ART
COLLECTORS
CHOICE
AWARDS

# 2026 ART SUBMISSIONS

Thank you for voting on online art images. We had submissions from about 50 countries.

Easiest way to vote is just look at the art link and email me which are your favorites, like:
11, 14, 26, 37, 38, 50, etc.

But we mailed you voting sheets so you can use those if you like. Just look at each image and either ignore it if you don't like it - or give it one mark or two marks or three marks. (The artists will not see your individual scores, they see only the total amounts.)

0 marks – if you're not crazy about it.
1 mark – if you like it.
2 marks – if you REALLY like it.
3 marks – if you LOVE it.

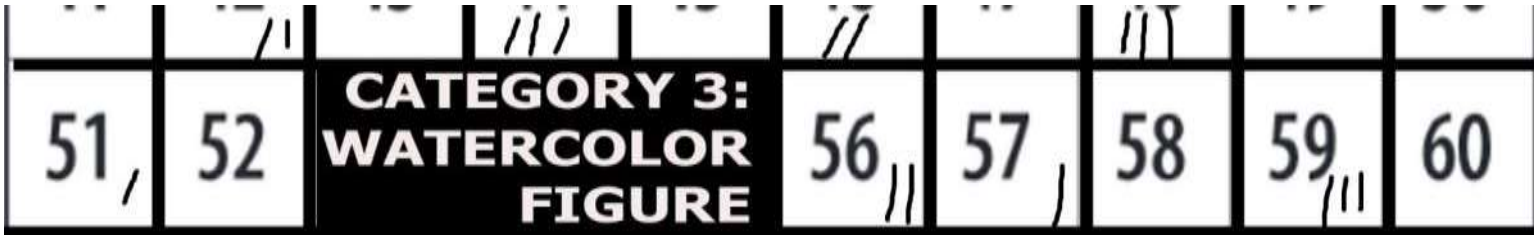

- Contact any artist that you like directly (maybe you want to buy a piece or see their other work) we included their web links for you, but you are under no obligation to contact any artist. All we ask is that you let us know which images you liked.

- You will notice some images have been entered in several categories. You can vote the same way each time you see the same image, or score it differently. This is totally up to you. You needn't pay too much attention to whether the art fits the category, rather what you think of the art itself.

## PLEASE SEND US YOUR VOTES BY MARCH 17

Please mail score sheets back, or email photos of your score sheets to thombierdz@aol.com

Thank you, and let me know if you have any questions --

Thom Bierdz
thombierdz@aol.com
www.AmericanArtAwards.com

## CATEGORIES

1. OIL – FIGURE
2. ACRYLIC – FIGURE
3. WATERCOLOR – FIGURE
4. CHARCOAL/INK/ – FIGURE
5. PASTEL – FIGURE
6. ABSTRACT
7. ABSTRACT EXPRESSIONISM
8. ART BRUT / TORMENT
9. CUBISM / CUBIC
10. EROTIC - MALE
11. EROTIC - FEMALE
12. EXPRESSIONISM - FIGURE
13. EXPRESSIONISM - OTHER
14. FANTASY LANDSCAPE
15. FASHION
16. FLORAL – NON-REALISM
17. FLORAL - REALISM
18. FUTURISM / FUTURISTIC
19. HUMOROUS
20. IMPRESSIONISM – ANIMAL
21. IMPRESSIONISM – HUMAN
22. IMPRESSIONISM – LANDSCAPE
23. IMPRESSIONISM – STILL LIFE
24. INNOVATIVE
25. MINIMALISM
26. NAÏVE ART - HUMAN FIGURE
27. NAIVE ART - OTHER
28. ORIENTALISM / ASIAN
29. POLITICAL COMMENTARY
30. POP ART
31. PORTRAIT OF FAMOUS
32. PORTRAIT NOT FAMOUS
33. REALISM - ANIMAL
34. REALISM – HUMAN
35. REALISM – LANDSCAPE
36. LANDSCAPE WITH LIFE
37. REALISM – STILL LIFE
38. RELIGIOUS OR SPIRITUAL
39. SELF-PORTRAIT
40. SURREALISM
41. PHOTOGRAPHY - ANIMAL
42. PHOTOGRAPHY - HUMAN
43. PHOTOGRAPHY - LANDSCAPE
44. PHOTOGRAPHY – STILL LIFE
45. MANIPULATED PHOTOGRAPHY - HUMANS OR ANIMALS
46. MANIPULATED PHOTOGRAPHY - LANDSCAPE OR STLL LIFE
47. DIGITAL - REPRESENTATIONAL
48. DIGITAL - NONREPRESENTATIONAL
49. SCULPTURE - REPRESENTATIONAL
50. SCULPTURE - NONREPRESENTATIONAL

The image number
is the red page number.

Just put up to 3 marks in the corresponding box please.

8

# CATEGORY 1.
# OIL – FIGURE

FREDDY CHIHOTA ZIMBABWE freddychihota@gmail.com

"Real African Woman" 45x60cm Oil on canvas.

FREDDY CHIHOTA ZIMBABWE freddychihota@gmail.com

"Water Is Life, Conserve It" 45x60cm Oil on canvas.

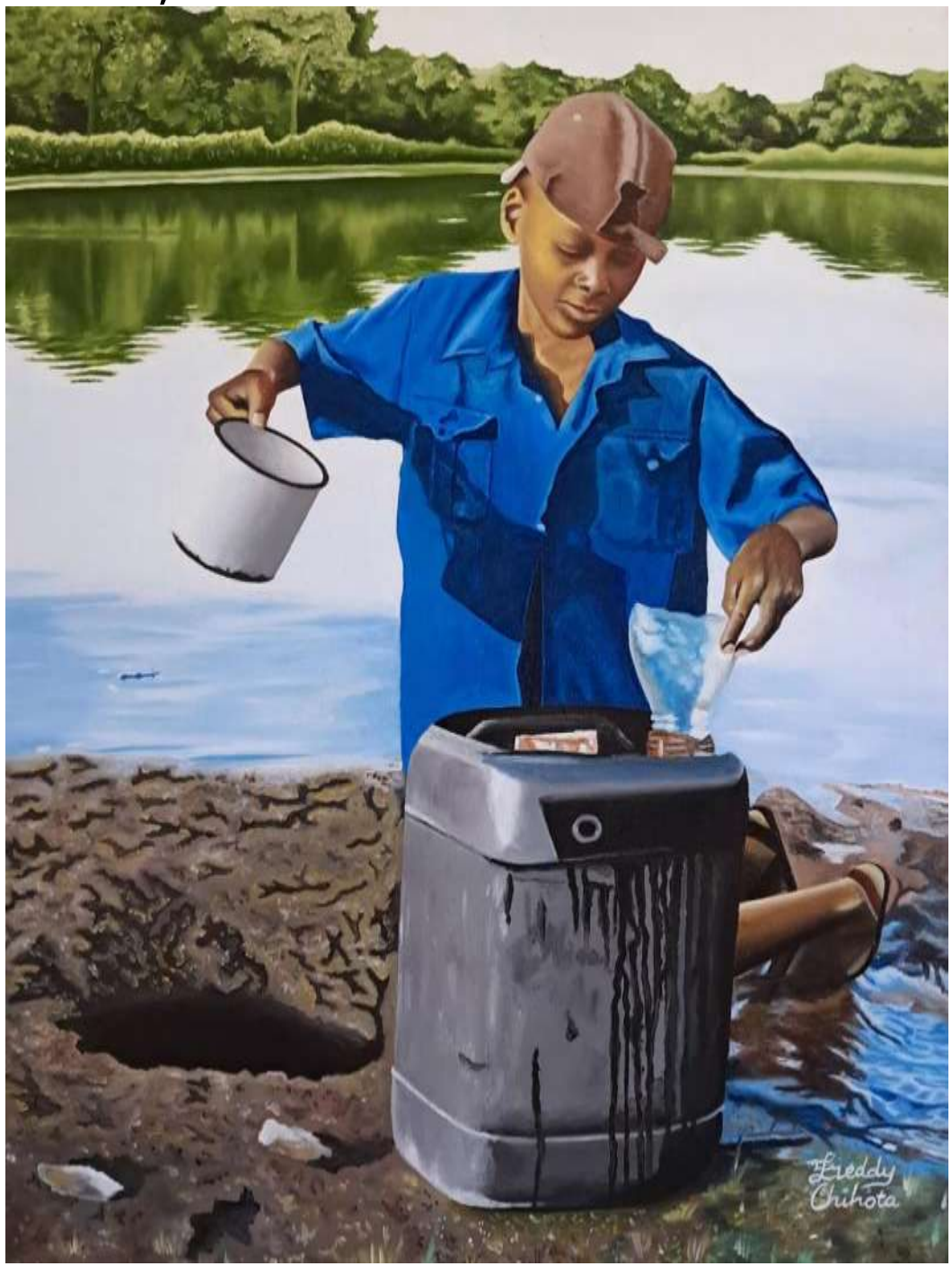

MARGIT C EGG AUSTRIA https://www.instagram.com/ma.rgit7414/
margit.egg@uibk.ac.at "Incontro" 60x80cm Oil on canvas.

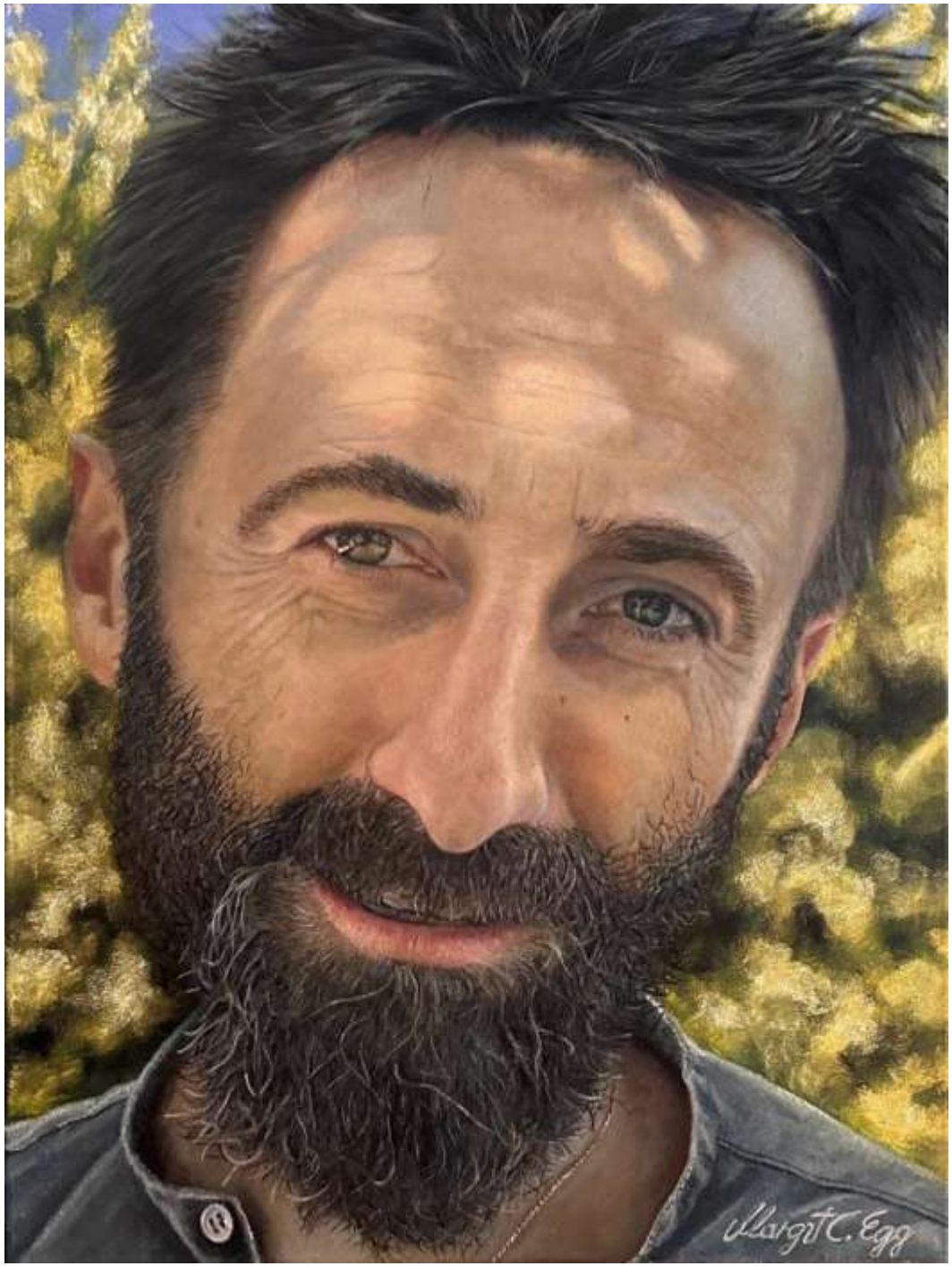

TATIANA LEIMKUELLER USA/AUSTRIA tatiana.aspasia@gmail.com
https://mysculptureanddrawings.tilda.ws/portfolio "Game I" 49x31cm Oil.

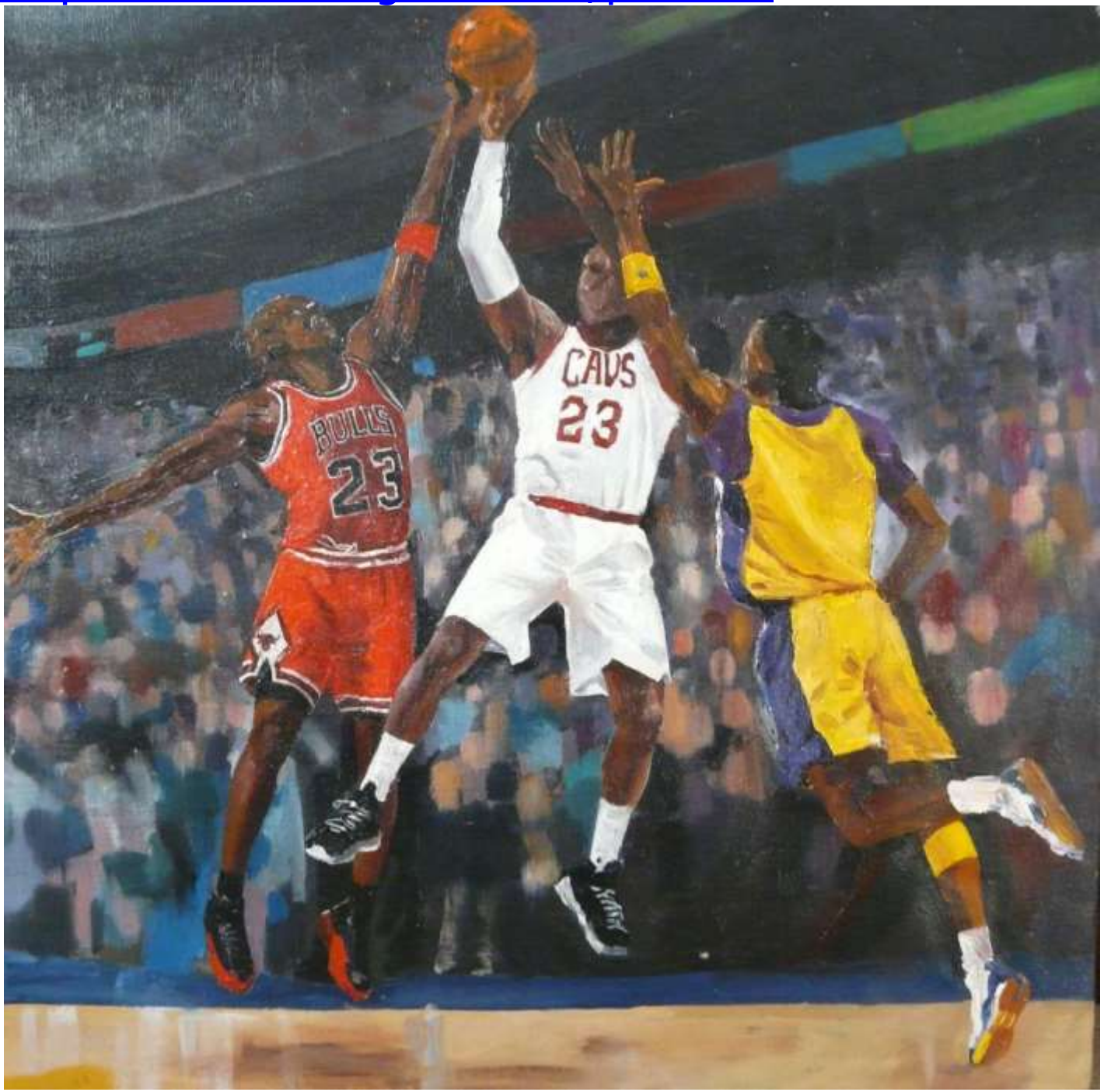

RYTIS MINKEVIČIUS LITHUANIA https://www.instagram.com/rytmink_art/
rytisminkev@gmail.com "News" 100x70cm Oil on canvas.

LIMING TANG USA doclmta@gmail.com

"In The Schoolyard" 52x36" Oil on canvas.

KRYS VON TORNADO USA www.krysvontornado.com
krys_von_tornado@aol.com "Steel Magnolias Virginianas" 20x24 Oil on canvas. 1, 31

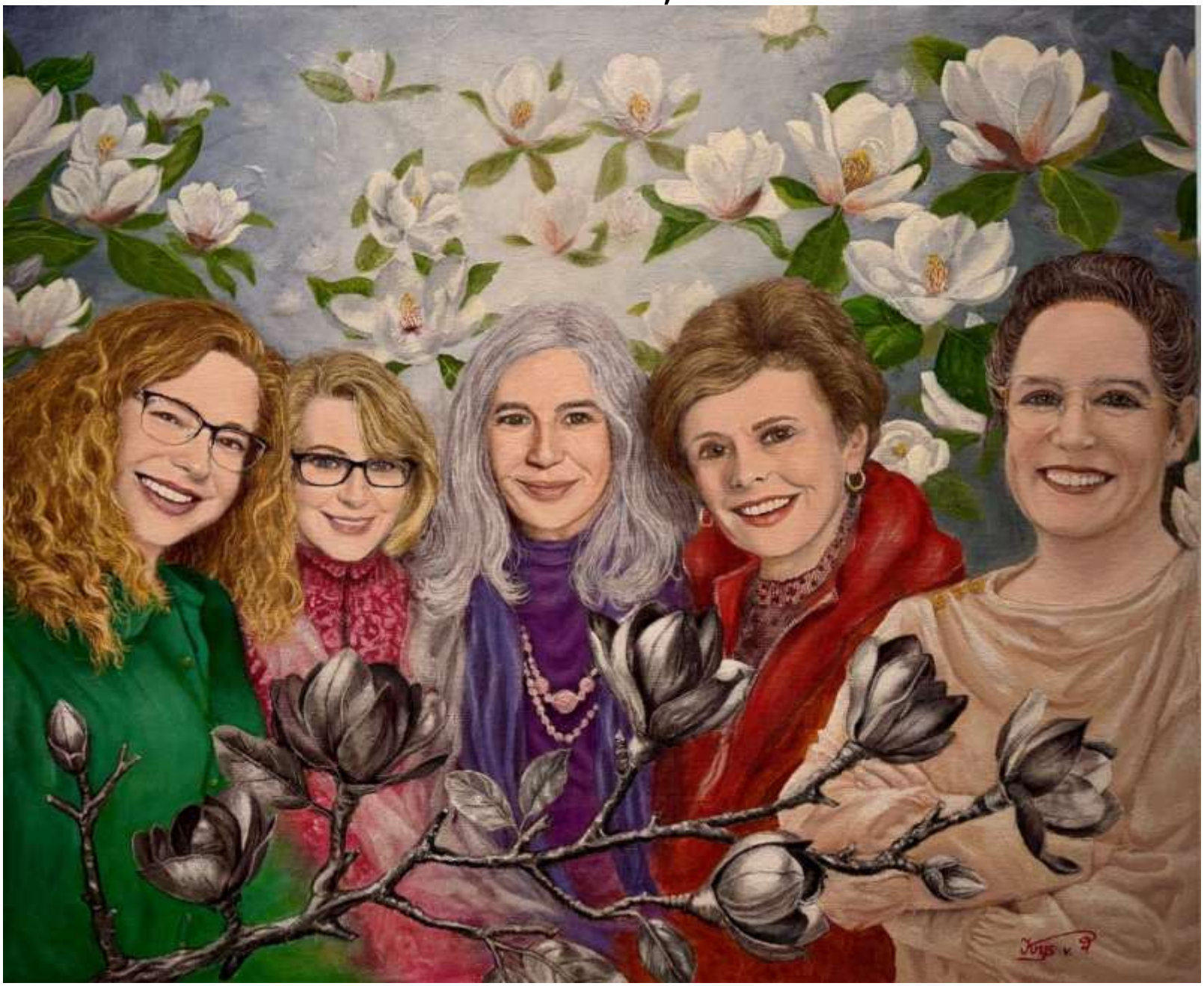

KSYSTOF CETYRKOVSKI LITHUANIA https://www.kcdesign.lt
cetyrkovskidesign@gmail.com "The Moment" 120x80cm Oil on canvas.

KSYSTOF CETYRKOVSKI LITHUANIA https://www.kcdesign.lt
cetyrkovskidesign@gmail.com "Dreaming Kira" 90x60cm Oil on canvas.

BELLA FRIDEL ISRAEL bellafridel@gmail.com

"Spring scents" 40x40cm Oil on canvas.

GABRIELA REMENAROVA SLOVAKIA https://www.artpal.com/gremenarova
g.remenarova@gmail.com "A Reflection In Time" 30x35cm Oil on canvas.

NICHOLAS SKALTSOUNIS USA www.nicksartsite.com
nskaltsoun@comcast.net "Old Woman With Burro" 24x24" Oil, canvas

BARRY DEBAUN USA www.barrydebaun.com barrydebaun@hotmail.com

"Madison" 36x24" Oil on canvas.

JENNIFER MARSHALL AUSTRALIA https://lighthorseart.com.au
jennifer@lighthorseart.com.au "You Give Me Your Water" 95x100cm Oil.

MENGYING HU CHINA bettyhmy0416@gmail.com

"Love In Swaddling Clothes" 60x110cm Oil on canvas.

TERESA BOLEN JAPAN https://teresabolen.com teresa@teresabolen.com

"Spring's Beauty" 53x65.2cm Oil on panel.

TERESA BOLEN JAPAN https://teresabolen.com teresa@teresabolen.com

"Portrait Of Ms. Joy" 33.3x24.2cm Oil on panel.

KRYS VON TORNADO USA www.krysvontornado.com
krys_von_tornado@aol.com "Walking In The Air" 24x16 Oil on canvas.

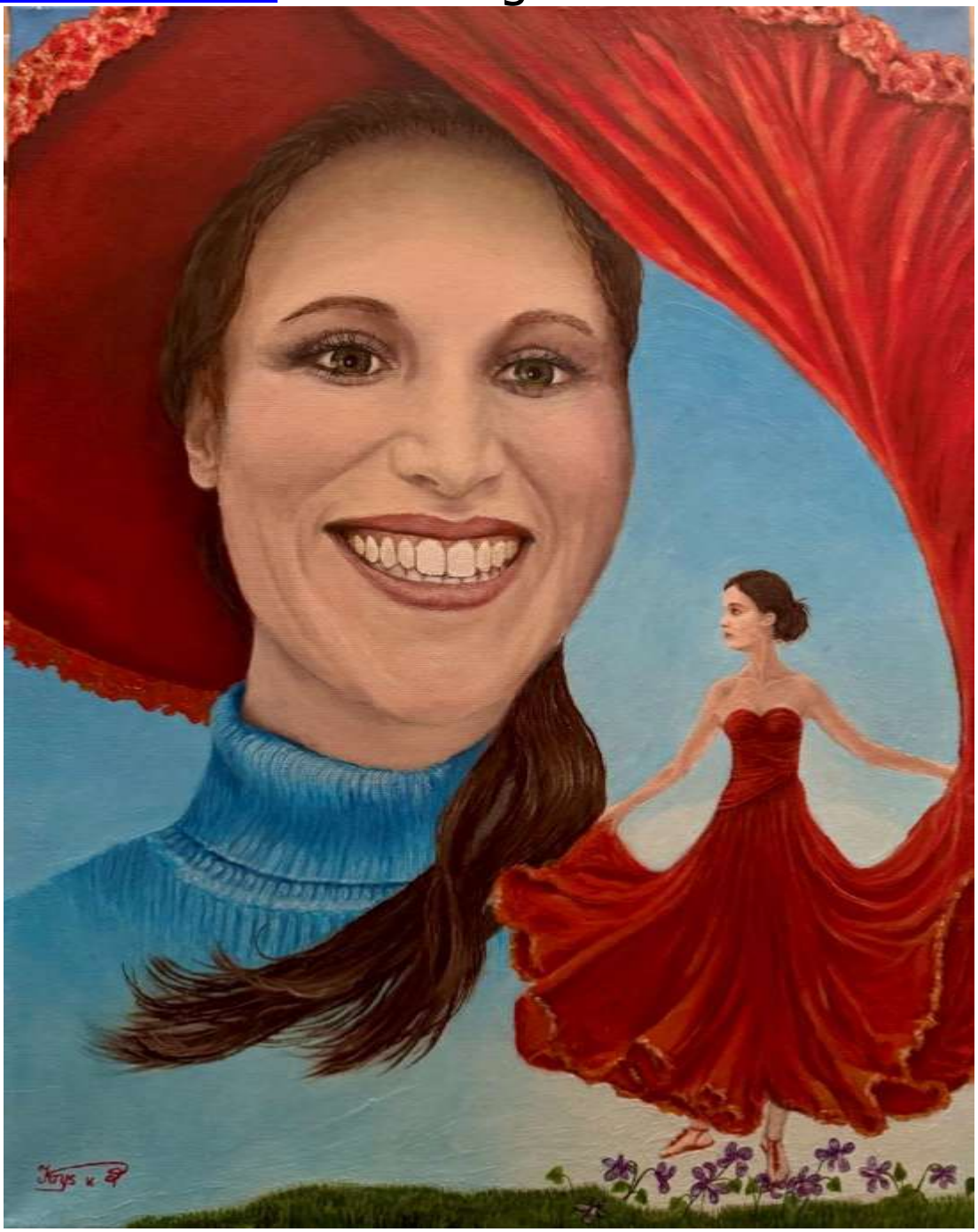

# CATEGORY 2.
# ACRYLIC – FIGURE

JULIAN WHEAT FRANCE https://fineartamerica.com/profiles/julian-wheat?
julian.wheat@free.fr "French Charm" 26x19" Acrylic on paper.

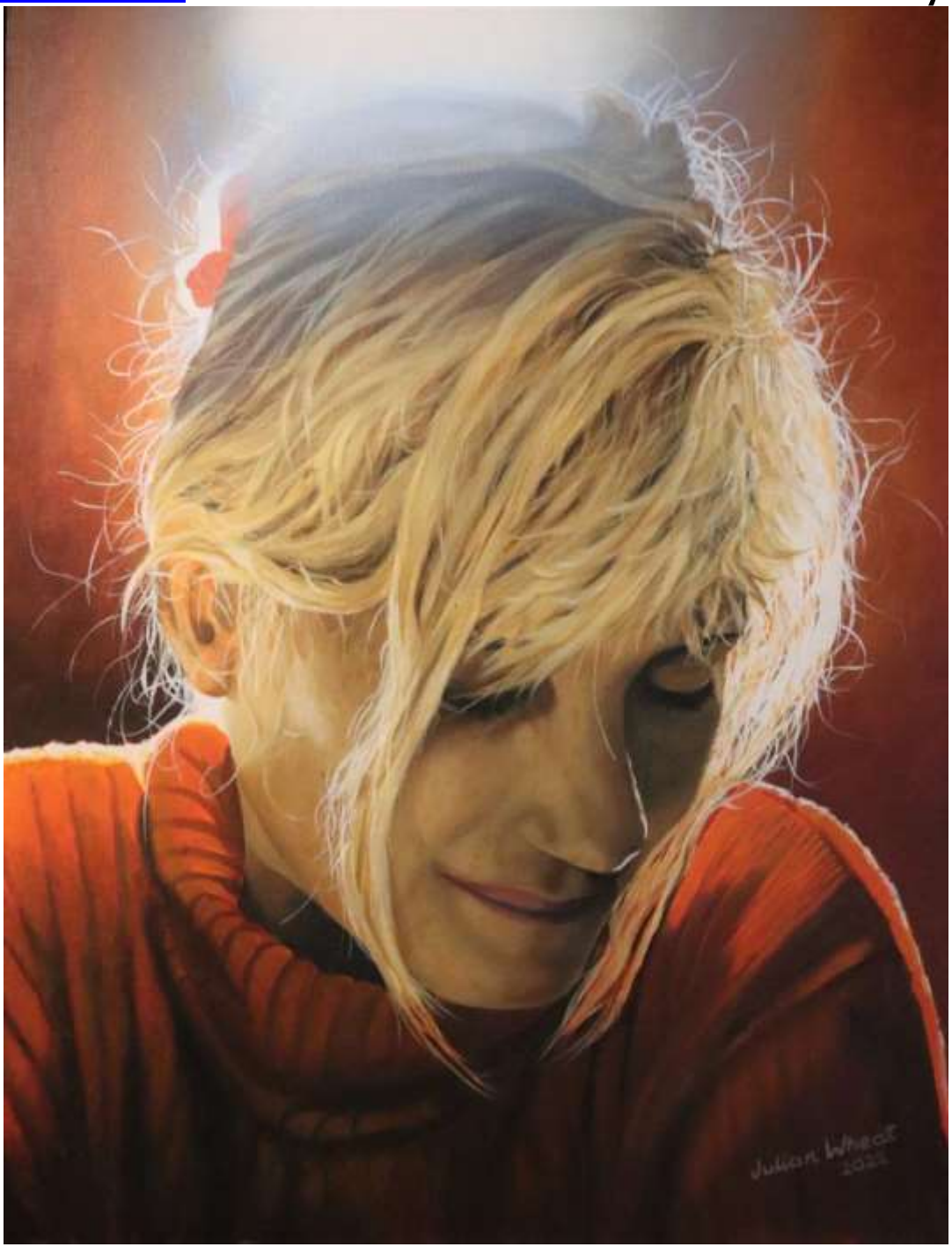

TANYA FILICHKIN USA https://fineartamerica.com/profiles/1-tanya-filichkin.html tanya.filichkin@gmail.com "Dream On Singer Steven Tyler - Rock Music Legends" 20x20" Acrylic on canvas.

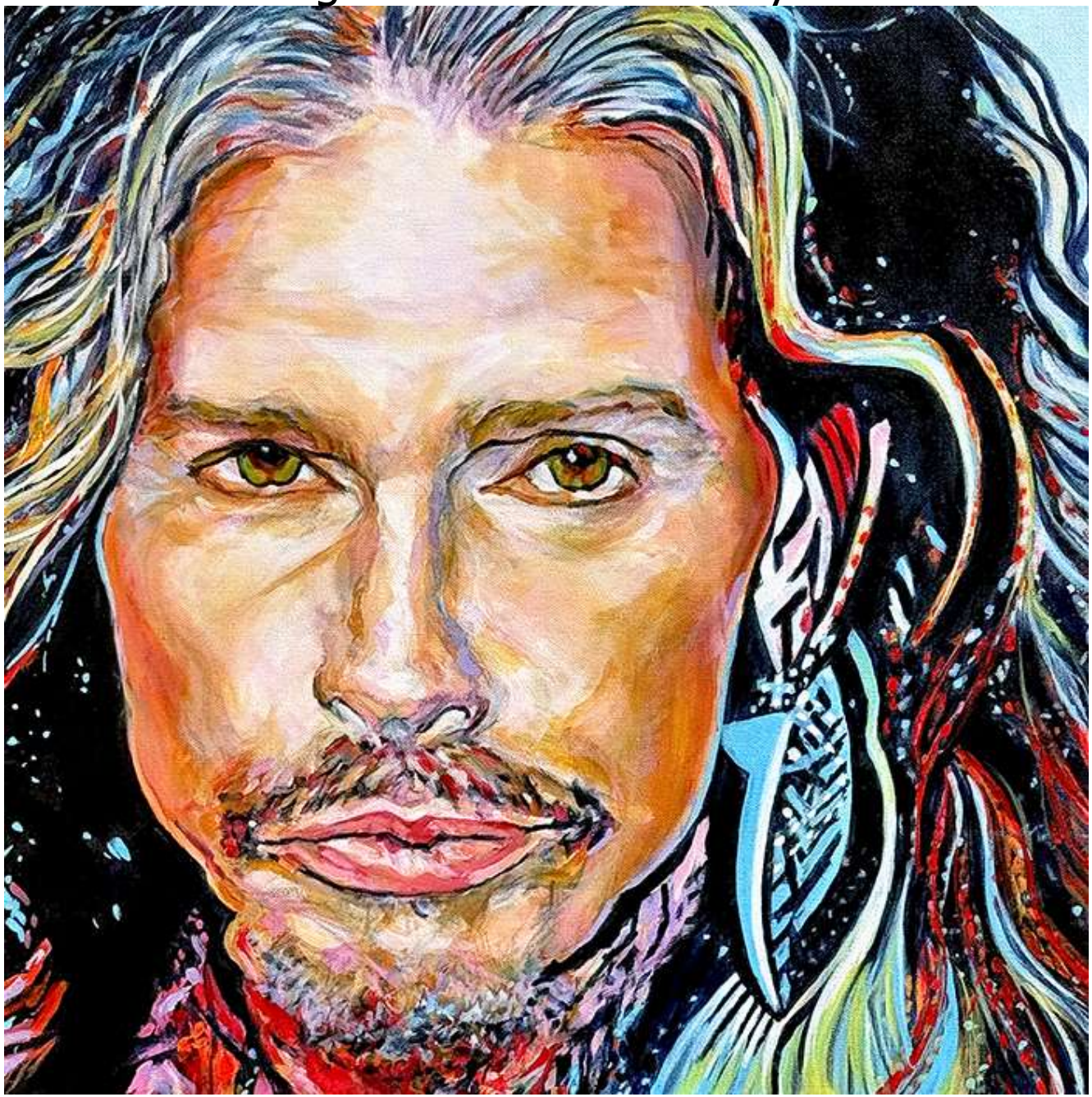

FLORA WHITE CANADA https://pixelfed.ca/i/portfolio/fwhite flora-white-art@hotmail.com "Harvesting Thoughts" 20x16" Acrylic on canvas.

CHRISTIAN C. WU TAIWAN https://www.realart-x-gallery.com/wu-c-christian wu_c_christian@yahoo.com.tw

"Betel Nut Beauties - Steel Tenderness " 130x90cm Acrylic on canvas.

NAGY GÉZA HUNGARY https://airbrush9.webnode.hu/ nagygeza@gmail.hu

"Fire Girl" 50x70cm Airbrush acrylic painting on canvas.

NICHOLAS SKALTSOUNIS USA www.nicksartsite.com
nskaltsoun@comcast.net "It's All About The Bass" 12x16" Acrylic, board.

ROELOF ROSSOUW SOUTH AFRICA https://roelofrossouwart.com/
roelofrossouw@lando.co.za "Sitting In The Shade, Zanzibar" 45x61cm
Acrylic, oil, canvas.

FLORA WHITE CANADA https://pixelfed.ca/i/portfolio/fwhite flora-white-art@hotmail.com "Friends Without Border, Panel #1" 20x48"
Acrylic on canvas.

ALEX KOCHKIN LITHUANIA https://www.instagram.com/alexof.tattoo
alexanderkochkin777@gmail.com "Immortals" 100x100cm Acrylic, ink.

AVADKA COLEZ USA https://avadkacolez.com avadkacolez@gmail.com

"Stage Flight" 24x16” Acrylic on wood.

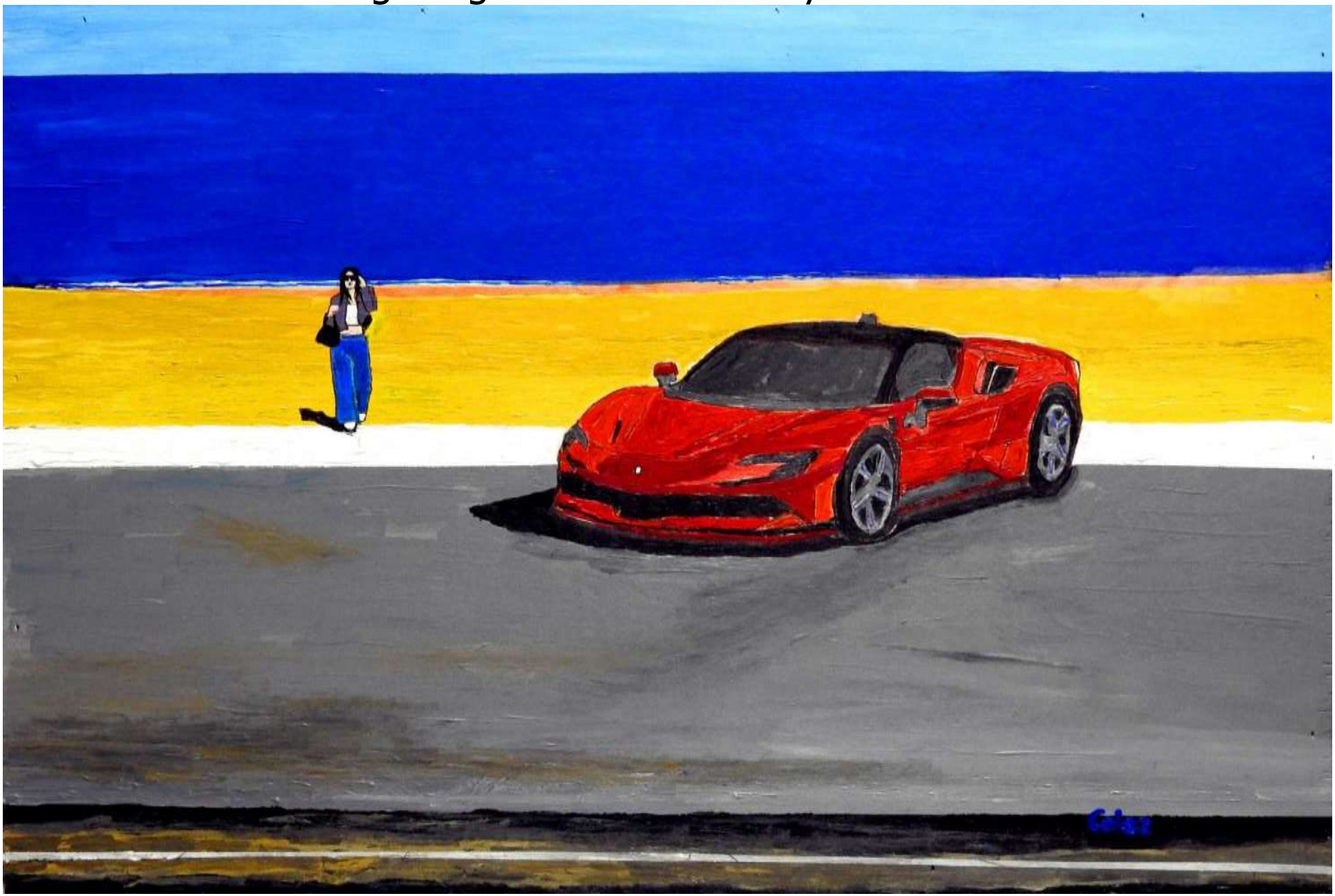

FLORA WHITE CANADA https://pixelfed.ca/i/portfolio/fwhite flora-white-art@hotmail.com "Heaven's Door" 24x36" Acrylic on canvas.

MAGESWAR SRINIVASAN USA bmsart369@gmail.com

"Fragments Of A Single Heart" Acrylic on canvas.

MAGESWAR SRINIVASAN USA bmsart369@gmail.com

"Driven Through The Seasons Of Life" Acrylic on canvas.

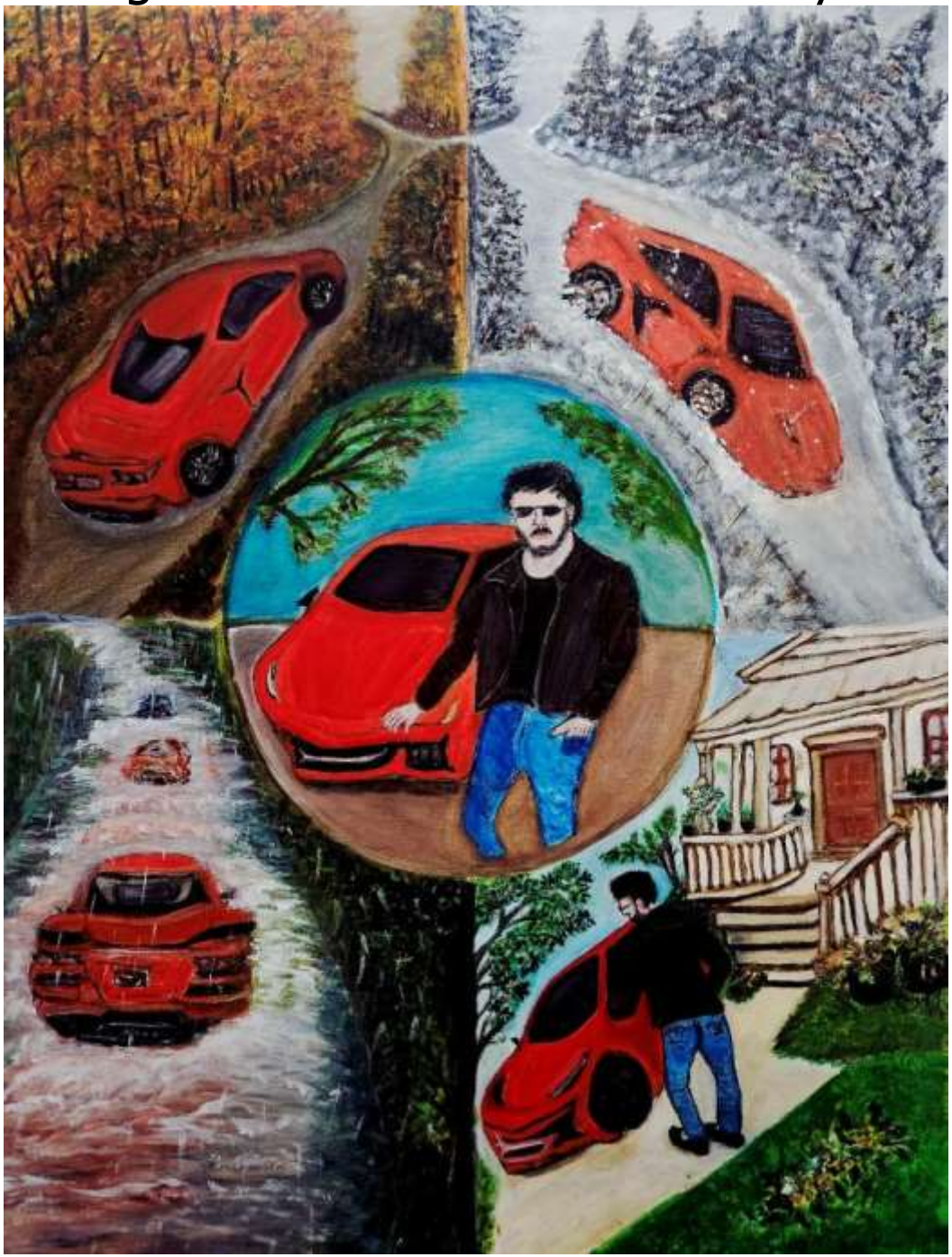

HANNAH LEE USA hannah.haena.lee@gmail.com

"Sunken Reflection" 15x22" Acrylic on paper.

HAYDEN GEEAWAN TRINIDAD & TOBAGO haydengeeawan@hotmail.com
https://www.facebook.com/hayden.geeawan/

"Rainbow Bridge: Reunion Of Eternity" 62x34" Acrylic on canvas.

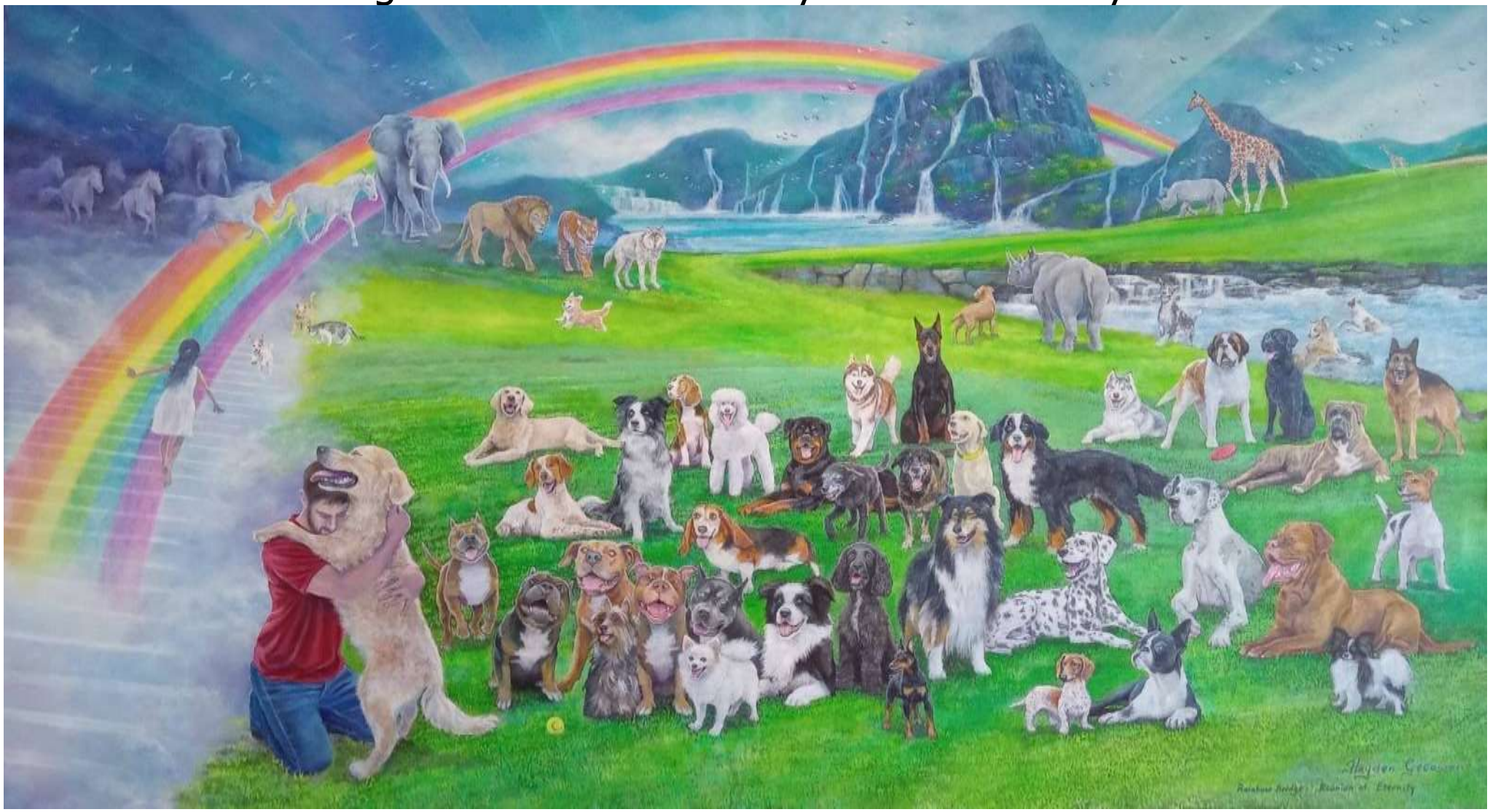

# CATEGORY 3. WATERCOLOR – FIGURE

LUKASZ OGRODOWCZYK POLAND ogrodowczyk.luk@gmail.com
https://www.facebook.com/profile.php?id=100011020904709

"Horizon Of Memories" 50x70cm Watercolor on paper.

LUKASZ OGRODOWCZYK POLAND ogrodowczyk.luk@gmail.com
https://www.facebook.com/profile.php?id=100011020904709

"Horizon Of Memories II" 50x70cm Watercolor on paper.

LUKASZ OGRODOWCZYK POLAND ogrodowczyk.luk@gmail.com
https://www.facebook.com/profile.php?id=100011020904709
"Thoughts Somewhere In The Stars" 45x70cm Watercolor on paper.

CHRISTIAN C. WU TAIWAN https://www.realart-x-gallery.com/wu-c-christian wu_c_christian@yahoo.com.tw

"Betel Nut Beauties - Green Sweatheart" 91.5x61cm Watercolor on paper.

TATIANA LEIMKUELLER USA/AUSTRIA tatiana.aspasia@gmail.com
https://mysculptureanddrawings.tilda.ws/portfolio "In The Rain"
64x48cm Watercolor and dry pastel on paper.

TATIANA LEIMKUELLER USA/AUSTRIA tatiana.aspasia@gmail.com
https://mysculptureanddrawings.tilda.ws/portfolio "The Couple" 45x39cm
Watercolor on paper.

LUMINITA COSTACHE CANADA lumicostfineart@gmail.com
https://www.facebook.com/share/1W6i6QjvAd/?mibextid=wwXIfr

"Friends" 11x14" Watercolor.

LUMINITA COSTACHE CANADA lumicostfineart@gmail.com
https://www.facebook.com/share/1W6i6QjvAd/?mibextid=wwXIfr

"Birthday Girl" 11x14" Watercolor.

MENGYING HU CHINA bettyhmy0416@gmail.com

"Woman In Suspender Skirt" 20x30cm Watercolor on paper.

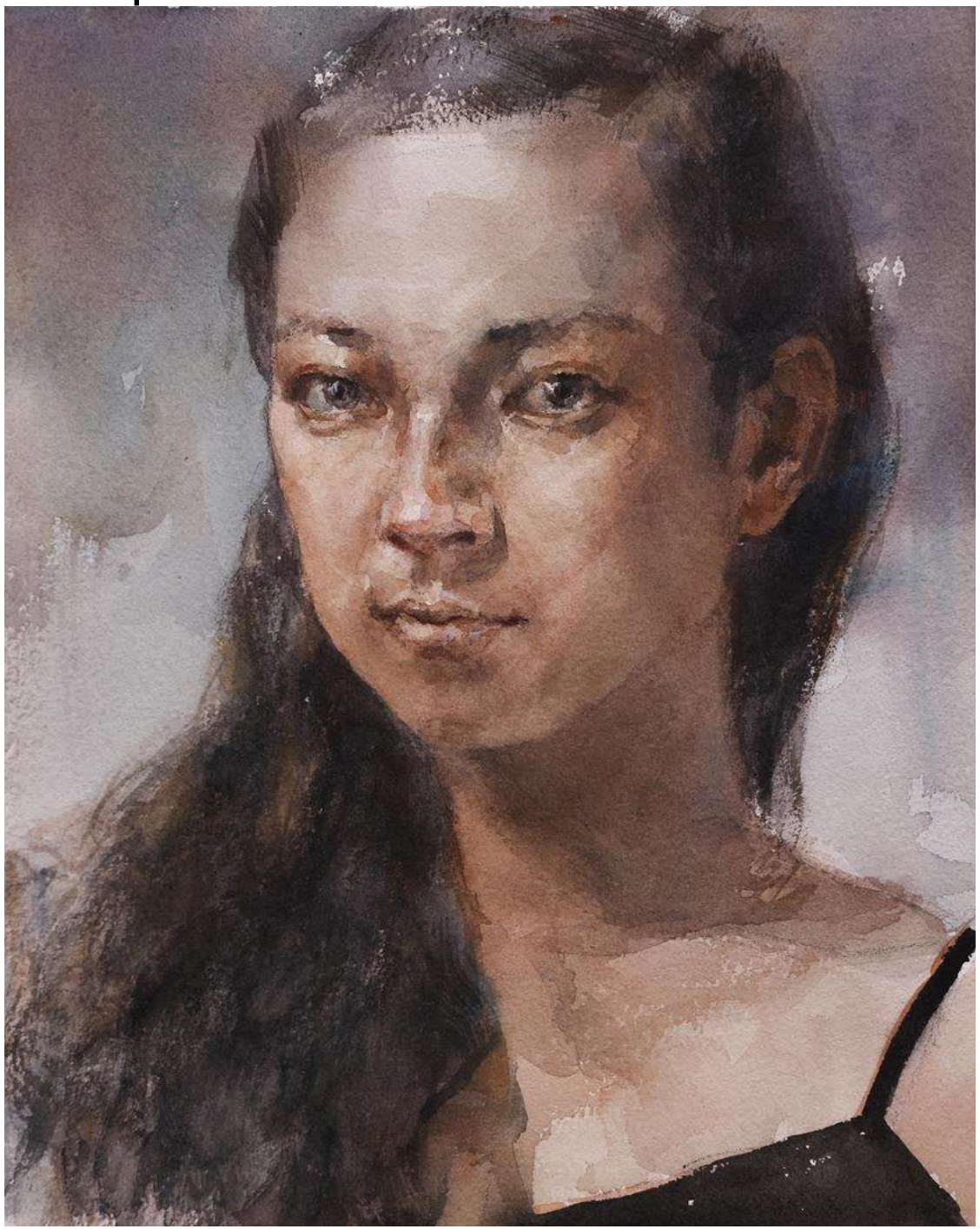

TATIANA LEIMKUELLER USA/AUSTRIA tatiana.aspasia@gmail.com
https://mysculptureanddrawings.tilda.ws/portfolio "Some Like It Hot. M.Monro, Jack Lemmon" 68x59cm Watercolor on paper.

TATIANA LEIMKUELLER USA/AUSTRIA tatiana.aspasia@gmail.com
https://mysculptureanddrawings.tilda.ws/portfolio "Tom Cruise" 39x31cm
Watercolor on paper.

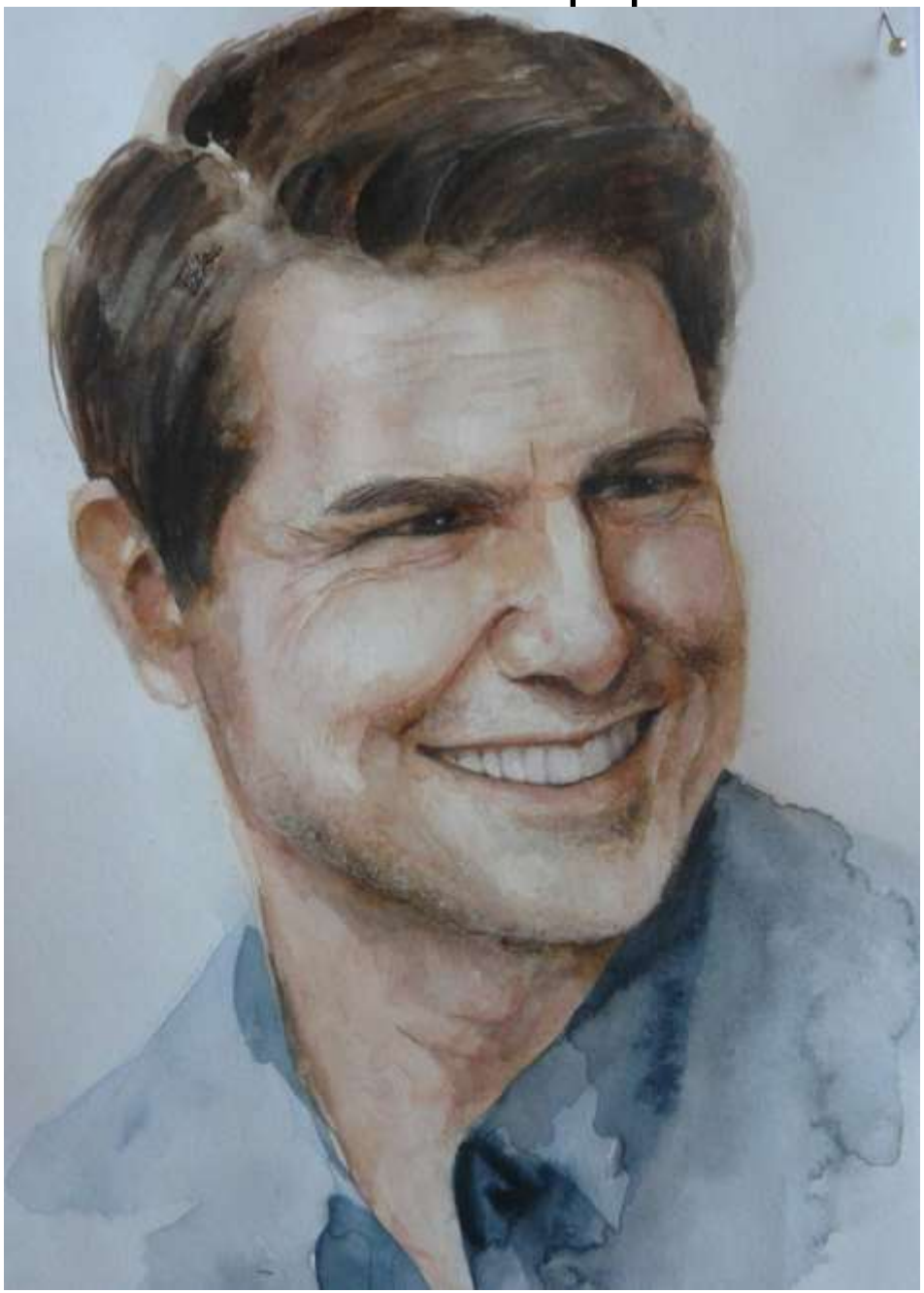

"LUKASZ OGRODOWCZYK POLAND ogrodowczyk.luk@gmail.com
https://www.facebook.com/profile.php?id=100011020904709
"People Of The North Sea, Story About Sea Rescuers 1" 50x70cm
Watercolor on paper.

LUKASZ OGRODOWCZYK POLAND ogrodowczyk.luk@gmail.com
https://www.facebook.com/profile.php?id=100011020904709

"People Of The North Sea, Story About Sea Rescuers 2" 50x70cm
Watercolor on paper.

JAN PEETERS NETHERLANDS https://www.janpeeters-horsepaintings.nl
janpeeters.horsepaintings@gmail.com "The Caregiver" 40x34cm
Watercolor.

# CATEGORY 4. CHARCOAL/INK/GRAPHITE – FIGURE

ANDREA CARADONNA ITALY https://www.andreacaradonna.com
andreacaradonnartist@gmail.com "Love And Psyche 1" 70x100cm Pencil.

ANDREA CARADONNA ITALY https://www.andreacaradonna.com
andreacaradonnartist@gmail.com "Love And Psyche 2" 70x100cm Pencil.

ANDREA CARADONNA ITALY https://www.andreacaradonna.com
andreacaradonnartist@gmail.com “Apollo And Daphne” 100x55cm Pencil.

MAURITS ROL USA www.shivafool.com shivafool@gmail.com

"Tiny Mighty Sweet Pea" 8x10” Graphite on paper.

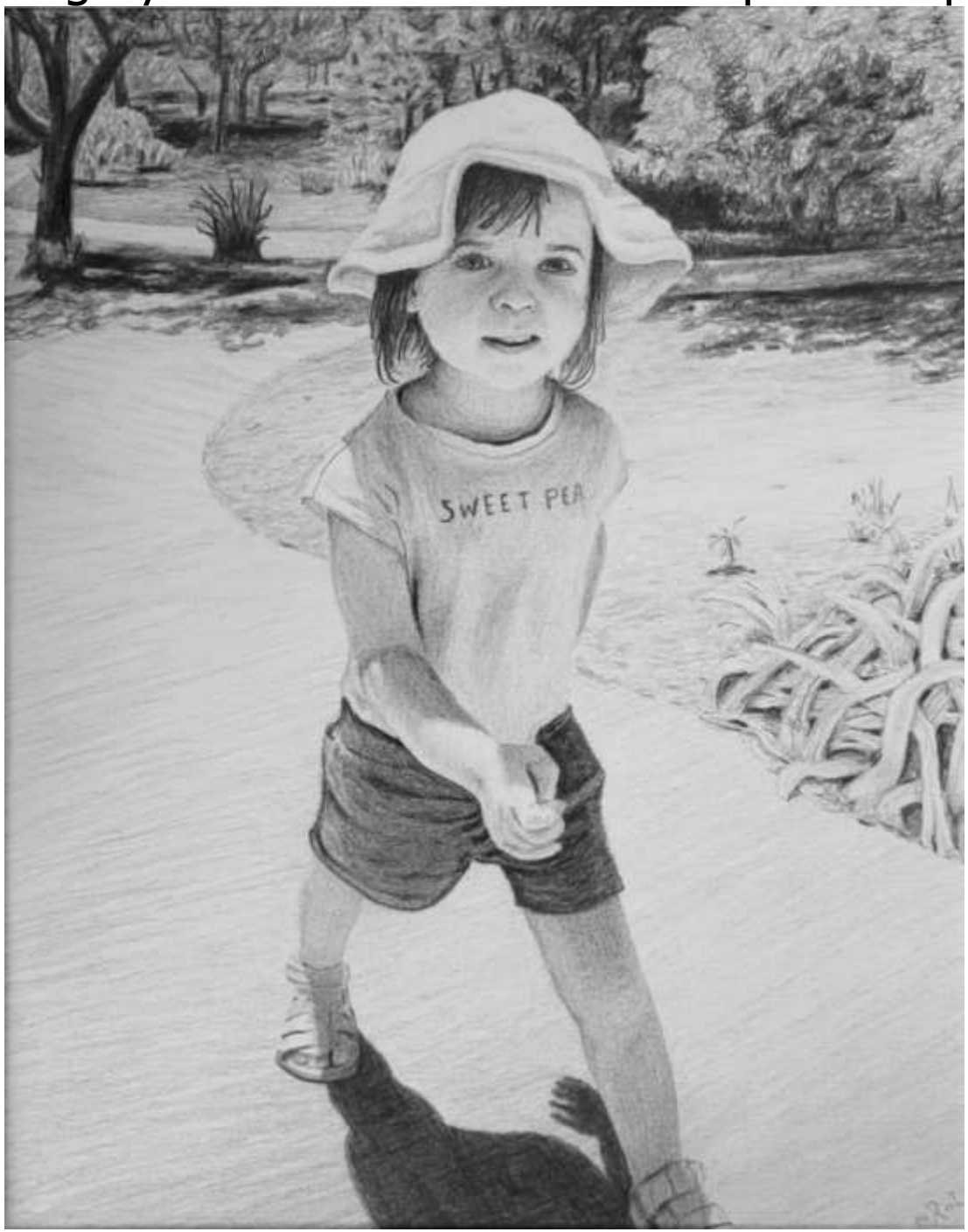

SAANVI SHEORAN USA saanvisheoran62@gmail.com

"Cradle" 7x11.25” Pen on paper.

SAANVI SHEORAN USA saanvisheoran62@gmail.com

"Lineage" 8x10.5” Pen on paper.

JOSEPH CRAGO USA joeycrago2027@gmail.com

"Alien" 10x11" Pencil on paper.

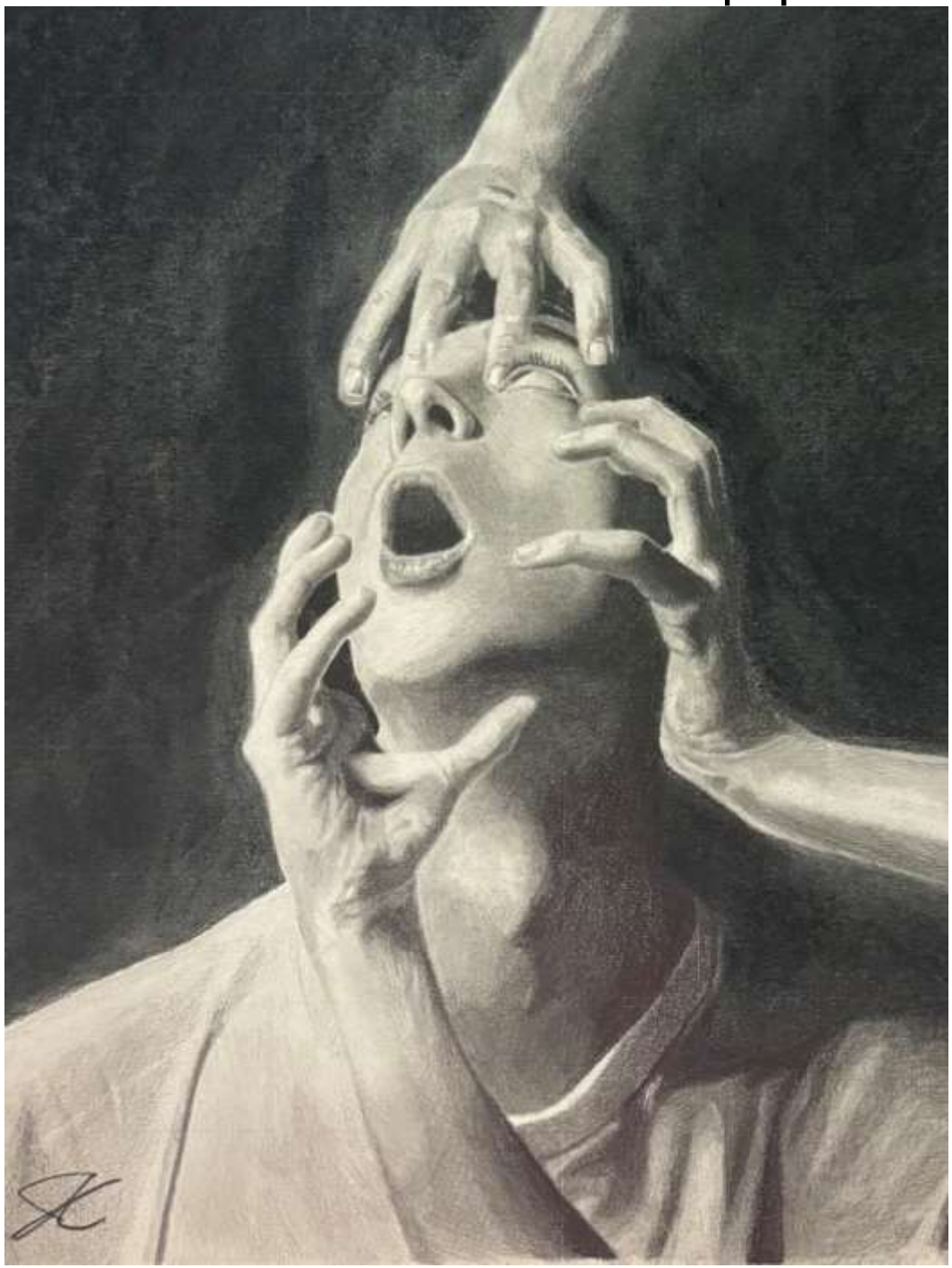

JOSEPH CRAGO USA joeycrago2027@gmail.com

"Lil Bro" 14x17" Pen on paper.

CHANTAL POULIN DUROCHER CANADA/PANAMA

www.chantalpoulindurocher.com chantalpoulindurocher@gmail.com

"No Fear" 72x60" Charcoal on linen.

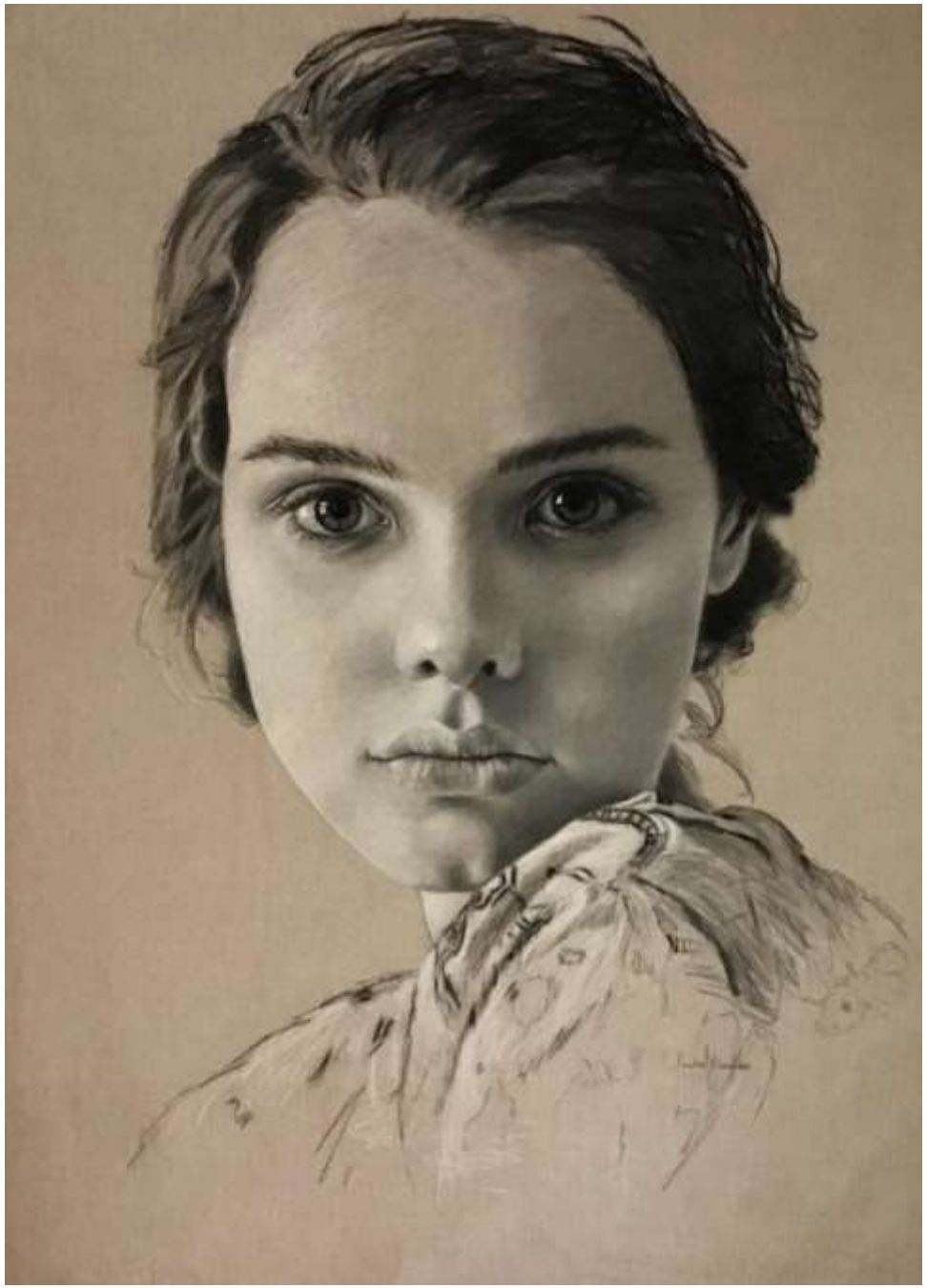

TANYA FINCH USA https://www.facebook.com/graphite.artist.tanya.finch
tabidika@yahoo.com "Winter Magic" 9x12" Graphite on paper.

TANYA FINCH USA https://www.facebook.com/graphite.artist.tanya.finch
tabidika@yahoo.com "Take Me Home" 12x9" Graphite on paper.

TANYA FINCH USA https://www.facebook.com/graphite.artist.tanya.finch
tabidika@yahoo.com "Dima" 9x12" Graphite on paper.

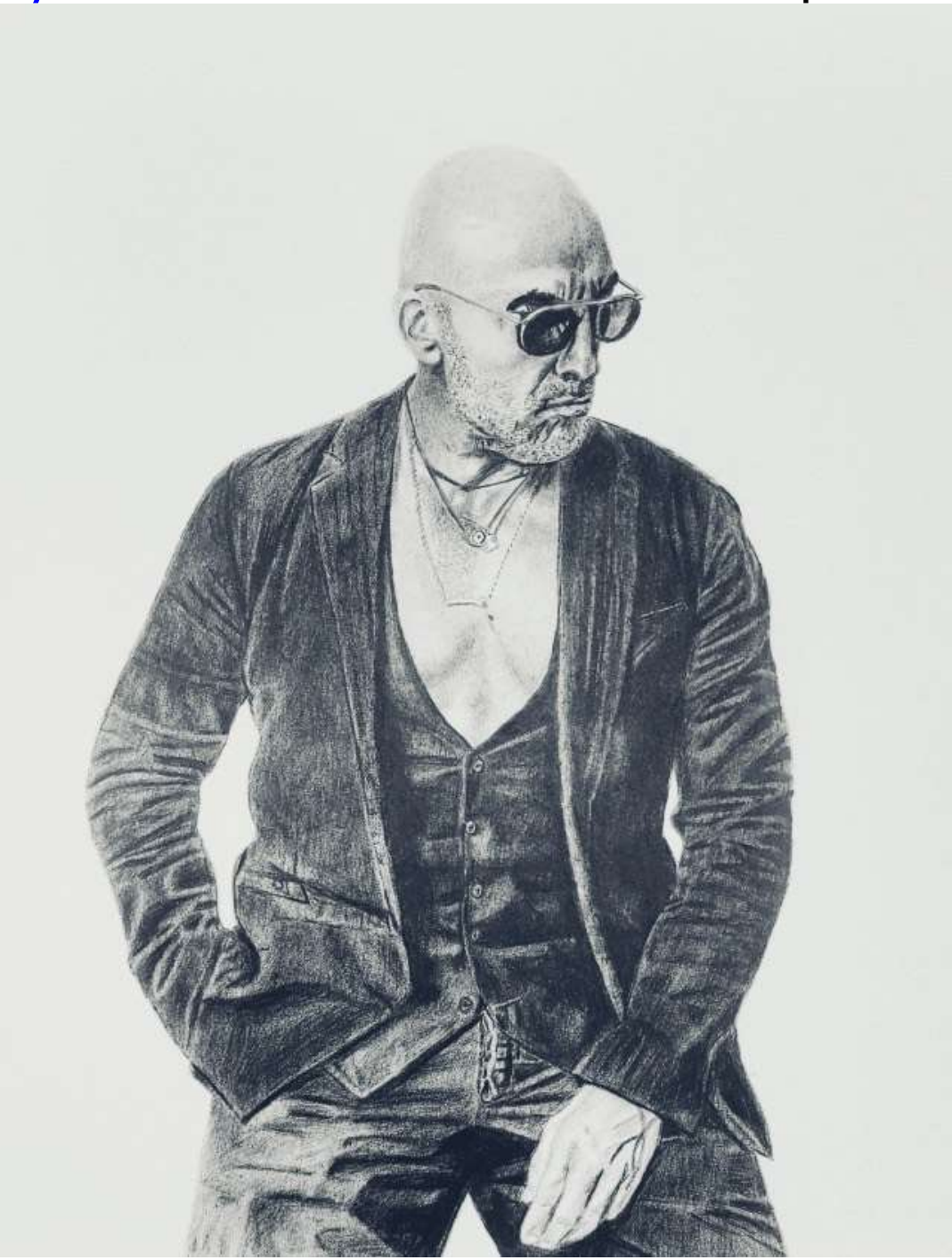

TANYA FINCH USA https://www.facebook.com/graphite.artist.tanya.finch
tabidika@yahoo.com "An Old Witch" 9x12" Graphite on paper.

# CATEGORY 5.
# PASTEL – FIGURE

MICHELLE LUCKING UK www.michellelucking.com 88.5x118cm
michelle.lucking@hotmail.co.uk "Beneath The Surface Ii" Soft pastel.

MICHELLE LUCKING UK www.michellelucking.com 94x84cm
michelle.lucking@hotmail.co.uk "Back To The Island" Soft pastel.

BREDA KENNY IRELAND bredakenny72@yahoo.ie
https://www.instagram.com/bredakennyart?igsh=MWM1ZnFpdXVtMm1wbA==
"Pat Smullen" 68x57cm Soft pastel.

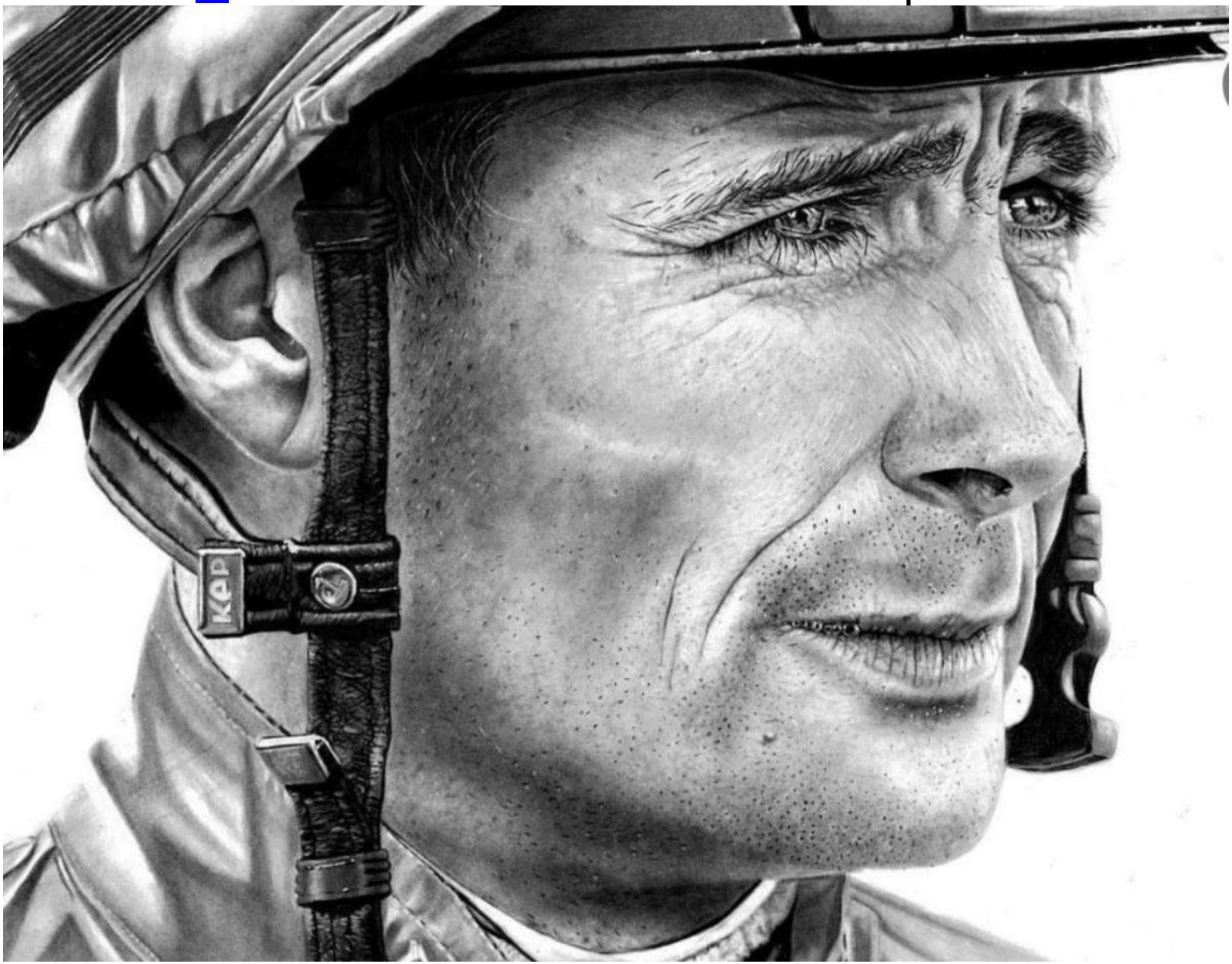

ESTHER VISSER THE NETHERLANDS www.esthervisserpastelart.nl
esthervisserwoordenbeeld@gmail.com "Elizabeth" 35x35cm
Soft pastel on brown pastelmat.

DILETTA MERCEDES FERRETTI ITALY dilefer2178@gmail.com

"The Last Show" 50x70cm Soft pastel on pastelmat paper.

TATIANA LEIMKUELLER USA/AUSTRIA tatiana.aspasia@gmail.com
https://mysculptureanddrawings.tilda.ws/portfolio "Unknown Girl"
43x39cm Dry pastel on paper.

TATIANA LEIMKUELLER USA/AUSTRIA tatiana.aspasia@gmail.com
https://mysculptureanddrawings.tilda.ws/portfolio

"The Boy With Guitar" 68x59cm Pastel and graphite on paper.

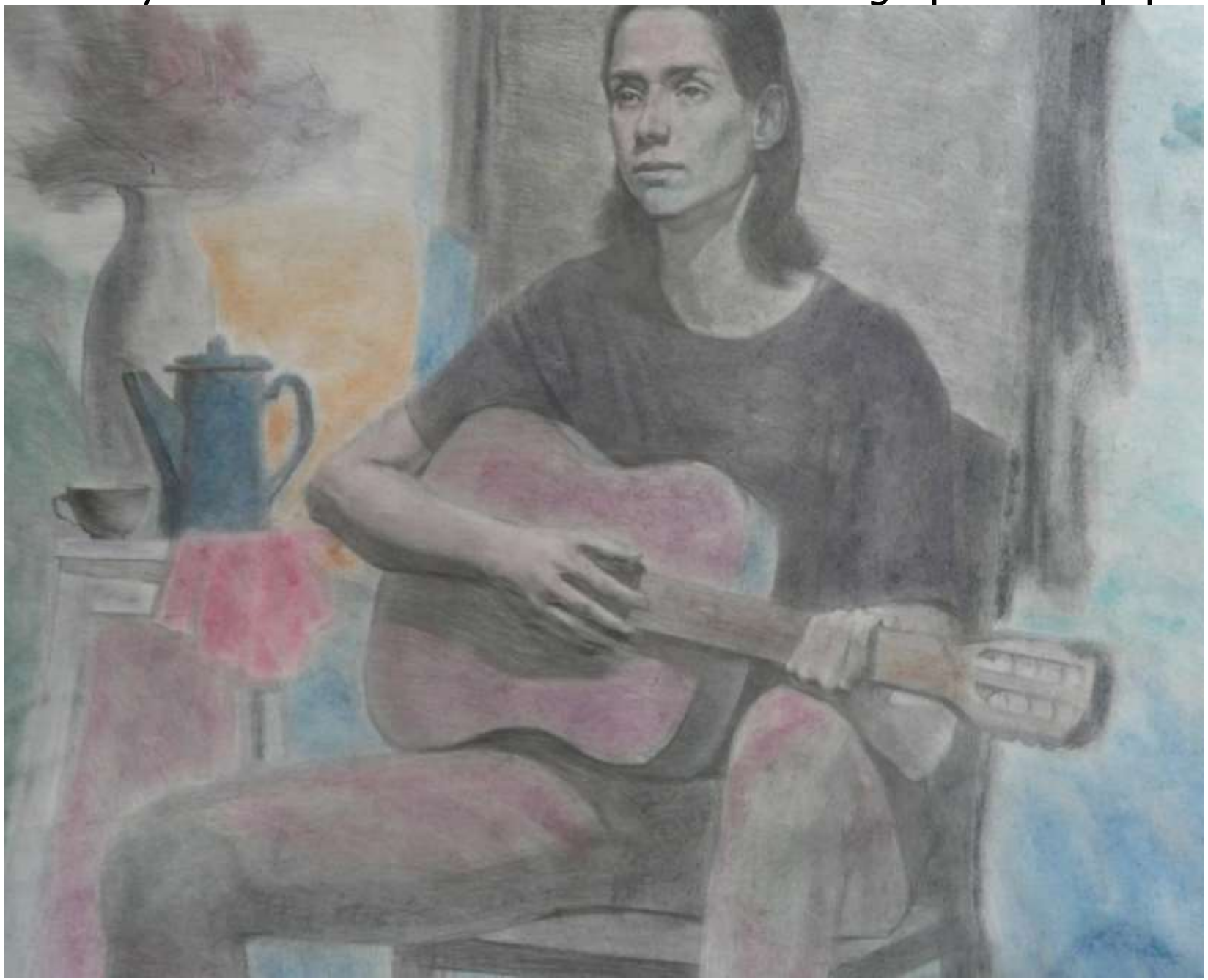

TATIANA LEIMKUELLER USA/AUSTRIA tatiana.aspasia@gmail.com
https://mysculptureanddrawings.tilda.ws/portfolio "Old Woman" 48x37cm
White pastel on black paper.

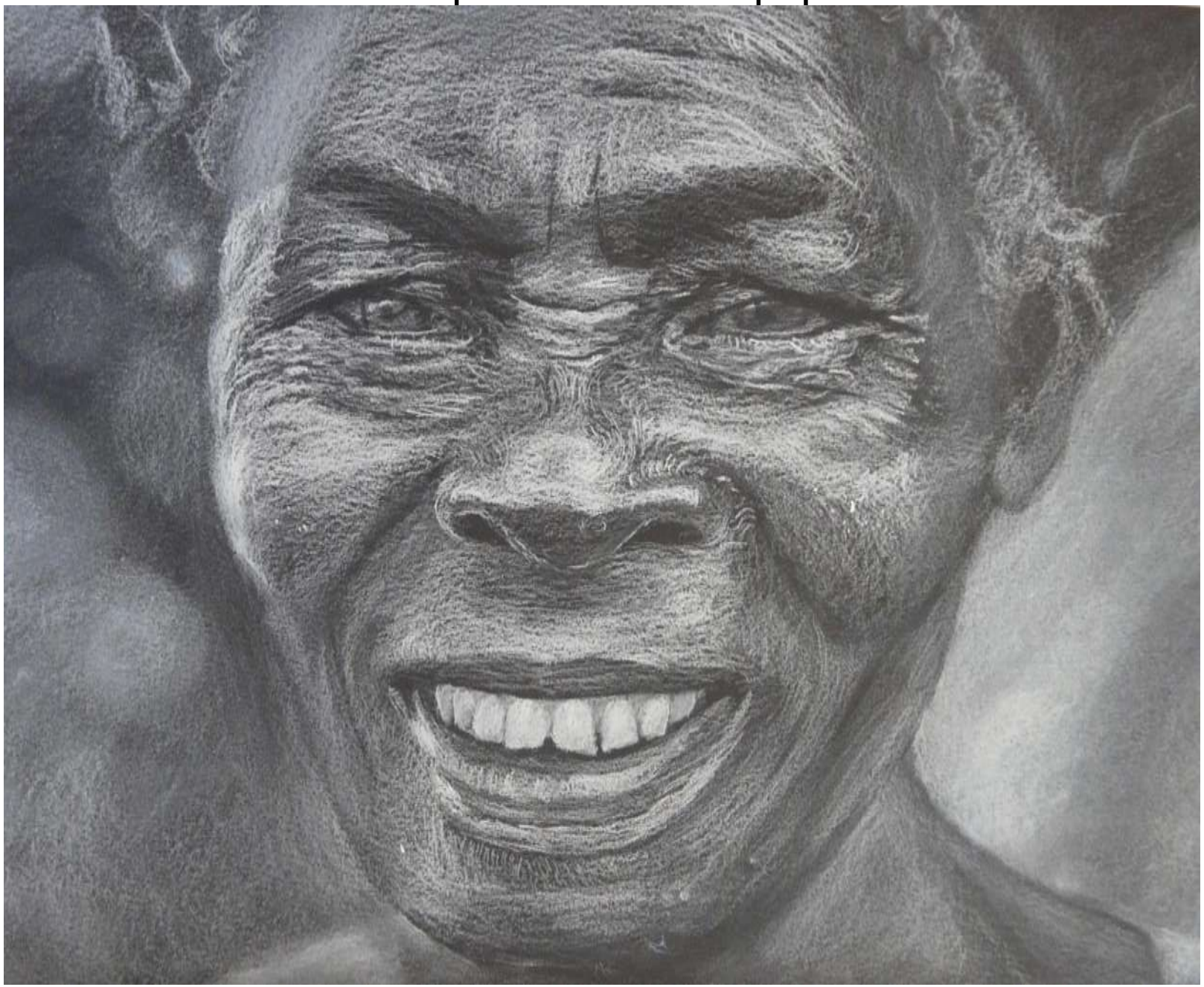

JENNIFER MARSHALL AUSTRALIA https://lighthorseart.com.au
jennifer@lighthorseart.com.au "Best Mates" 57x46.5cm Pastel on paper.

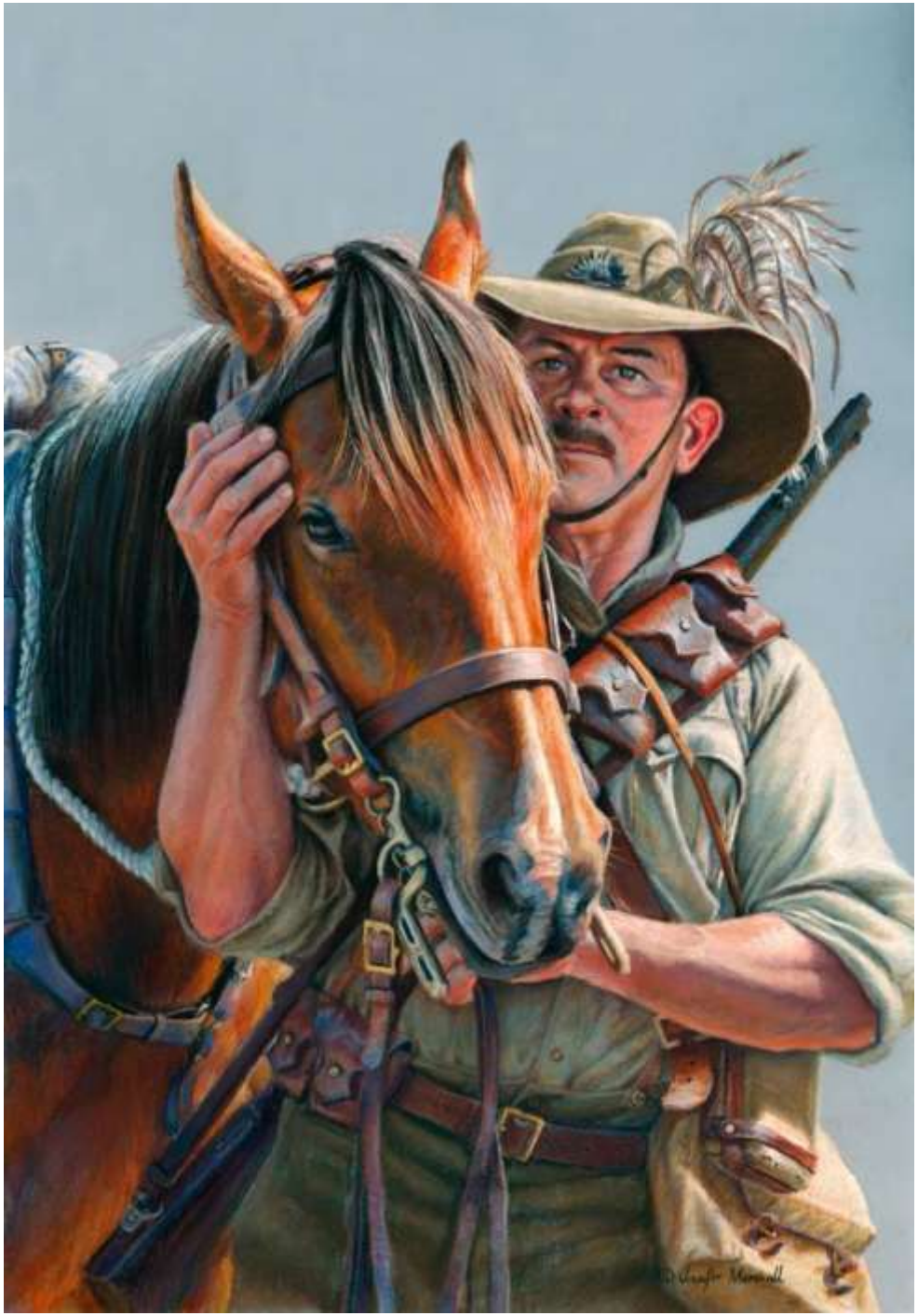

ANDREA NANÌ ITALY https://www.andreananì.com
andreananiart@gmail.com "La Custode Delle Stelle / The Keeper of the Stars"
30x40cm Pastel, mat.

ANDREA NANÌ ITALY https://www.andreananì.com
andreananiart@gmail.com "La Luna Tra Le Stelle" 30x40cm Pastel, mat.

HAYOON CHUNG USA hayoon.1378@gmail.com

"The Season We Walked Together In Kyoto" 18x24" Oil pastel, paper.

# CATEGORY 6. ABSTRACT

NICHOLAS WATSON USA https://www.nickwatsonart.com
nick@nickwatsonart.com "Abstract #040-24" 24x12" Acrylic, wood panel.

NICHOLAS WATSON USA https://www.nickwatsonart.com
nick@nickwatsonart.com "Abstract #001-25" 48x36" Acrylic, wood panel.

NICHOLAS WATSON USA https://www.nickwatsonart.com
nick@nickwatsonart.com "Abstract #014-25" 36x324" Acrylic, wood panel.

NICHOLAS WATSON USA https://www.nickwatsonart.com
nick@nickwatsonart.com "Abstract #015-25" 36x24" Acrylic, wood panel.

NICHOLAS WATSON USA https://www.nickwatsonart.com
nick@nickwatsonart.com "Abstract #024-25" 36x24" Acrylic, wood panel.

NICHOLAS WATSON USA https://www.nickwatsonart.com
nick@nickwatsonart.com "Abstract #021-25" 36x24" Acrylic, wood panel.

YOURI CHASOV RUSSIA https://www.saatchiart.com/chasoffart
chasoffart@gmail.com "I Think Abstractly" 40x50cm Acrylic on canvas.

SVETLANA POPOVA MACEDONIA svetlanapopova20@yahoo.com

"Cycle: Chromatic Score" 80x100cm Acrylic on canvas.

SVETLANA POPOVA MACEDONIA svetlanapopova20@yahoo.com

"Cycle: Colorful Emotions / I Sold My Ferrari" 60x80cm Acrylic on canvas.

SVETLANA POPOVA MACEDONIA svetlanapopova20@yahoo.com

"Cycle: Colorful Emotions / On The Wings Of The Colored Soul" 100x100cm

Acrylic, mixed media on canvas.

SVETLANA POPOVA MACEDONIA svetlanapopova20@yahoo.com

"Cycle: Colorful Emotions / Essential Emotions" 80x100cm

Acrylic, mixed media on canvas.

SVETLANA POPOVA MACEDONIA svetlanapopova20@yahoo.com

"Cycle: Levitation / Levitation: Energy" 80x100cm Acrylic on canvas.

SVETLANA POPOVA MACEDONIA svetlanapopova20@yahoo.com

"Cycle: Levitation" 80x100cm Acrylic on canvas.

DIVNA PESIC GROZDANOV MACEDONIA www.divnapesic.com
divnapesic@yahoo.com "Where Brilliance Stands Alone" 36x48" Oil.

DIVNA PESIC GROZDANOV MACEDONIA www.divnapesic.com
divnapesic@yahoo.com “Purification” 48x24” Oil on canvas.

DAVID YOFFE ISRAEL https://www.instagram.com/davidyoffe1/
davidy20012003@yahoo.com "Tranquility" 80x100cm Oil on canvas.

TATIANA LEIMKUELLER USA/AUSTRIA tatiana.aspasia@gmail.com
https://mysculptureanddrawings.tilda.ws/portfolio "Opt Art XII"
49x31cm Acrylic, canvas, digital.

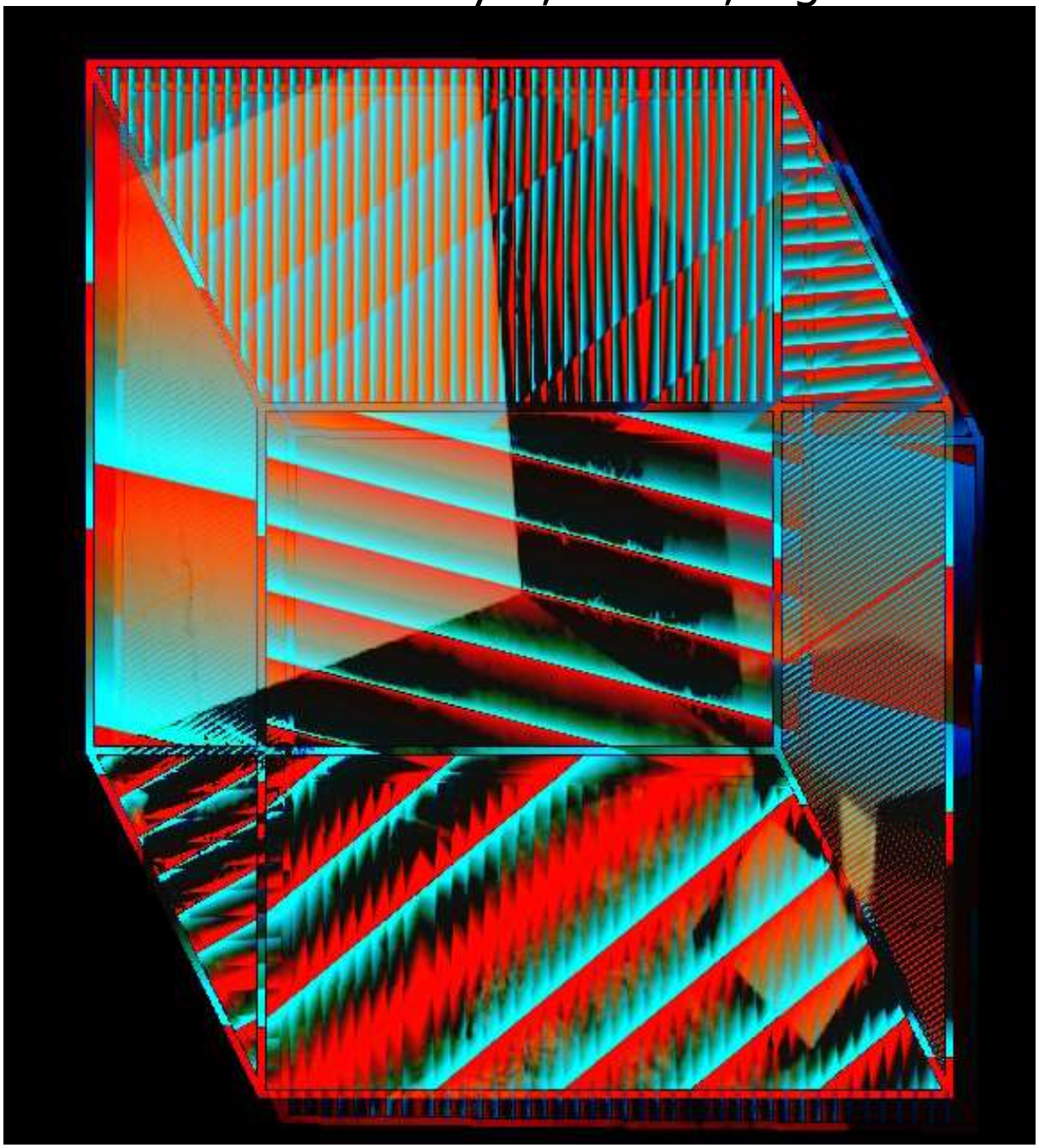

TATIANA LEIMKUELLER USA/AUSTRIA tatiana.aspasia@gmail.com
https://mysculptureanddrawings.tilda.ws/portfolio "Opt Art IX" 49x31cm
Acrylic, canvas, digital.

TATIANA LEIMKUELLER USA/AUSTRIA tatiana.aspasia@gmail.com
https://mysculptureanddrawings.tilda.ws/portfolio

"Tribute To Brigit Riley" Opt Art." 49x31cm Pencil, paper, digital.

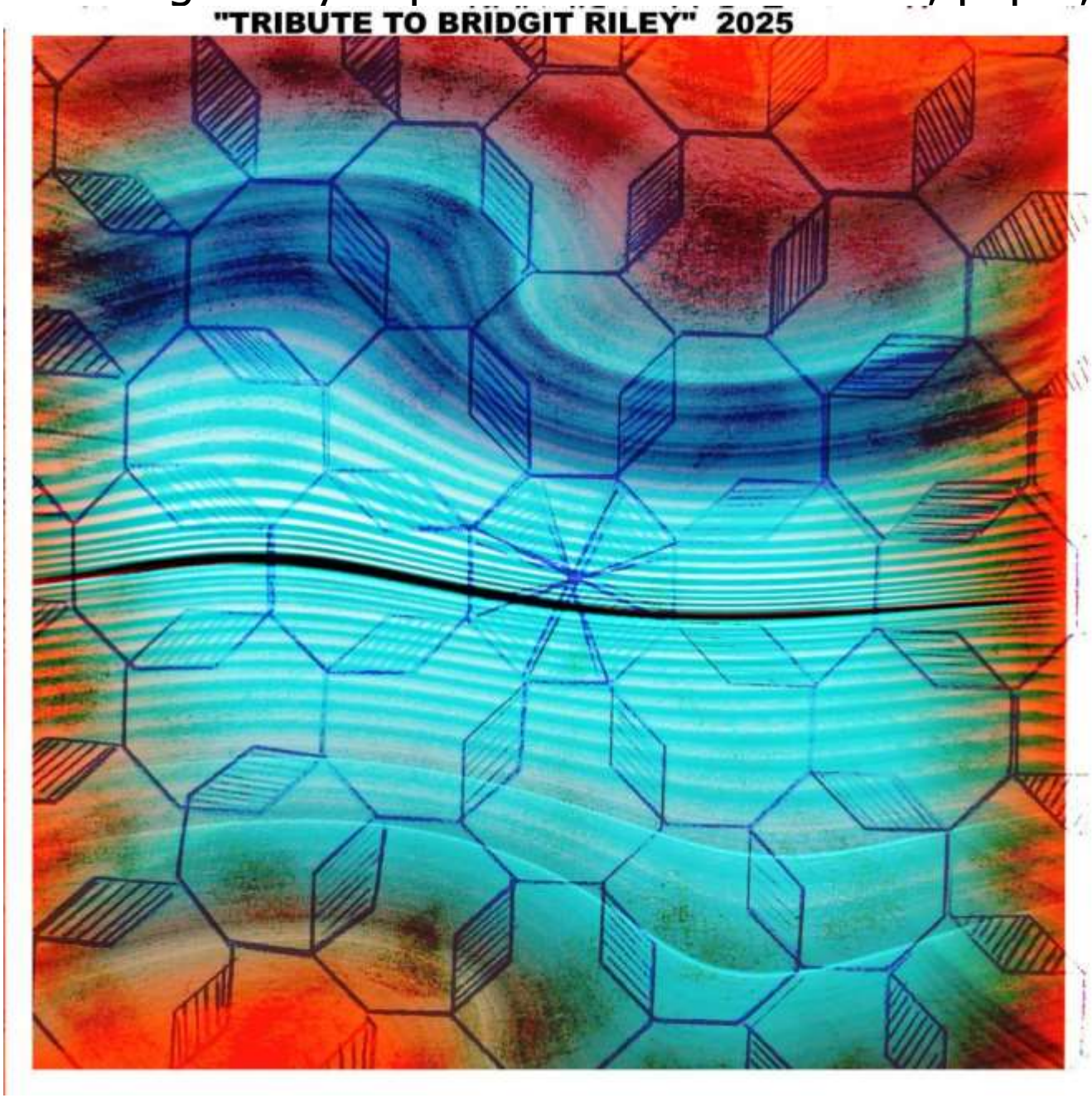

TATIANA LEIMKUELLER USA/AUSTRIA tatiana.aspasia@gmail.com
https://mysculptureanddrawings.tilda.ws/portfolio "The Circles Four"
49x31cm Pencil, paper, digital.

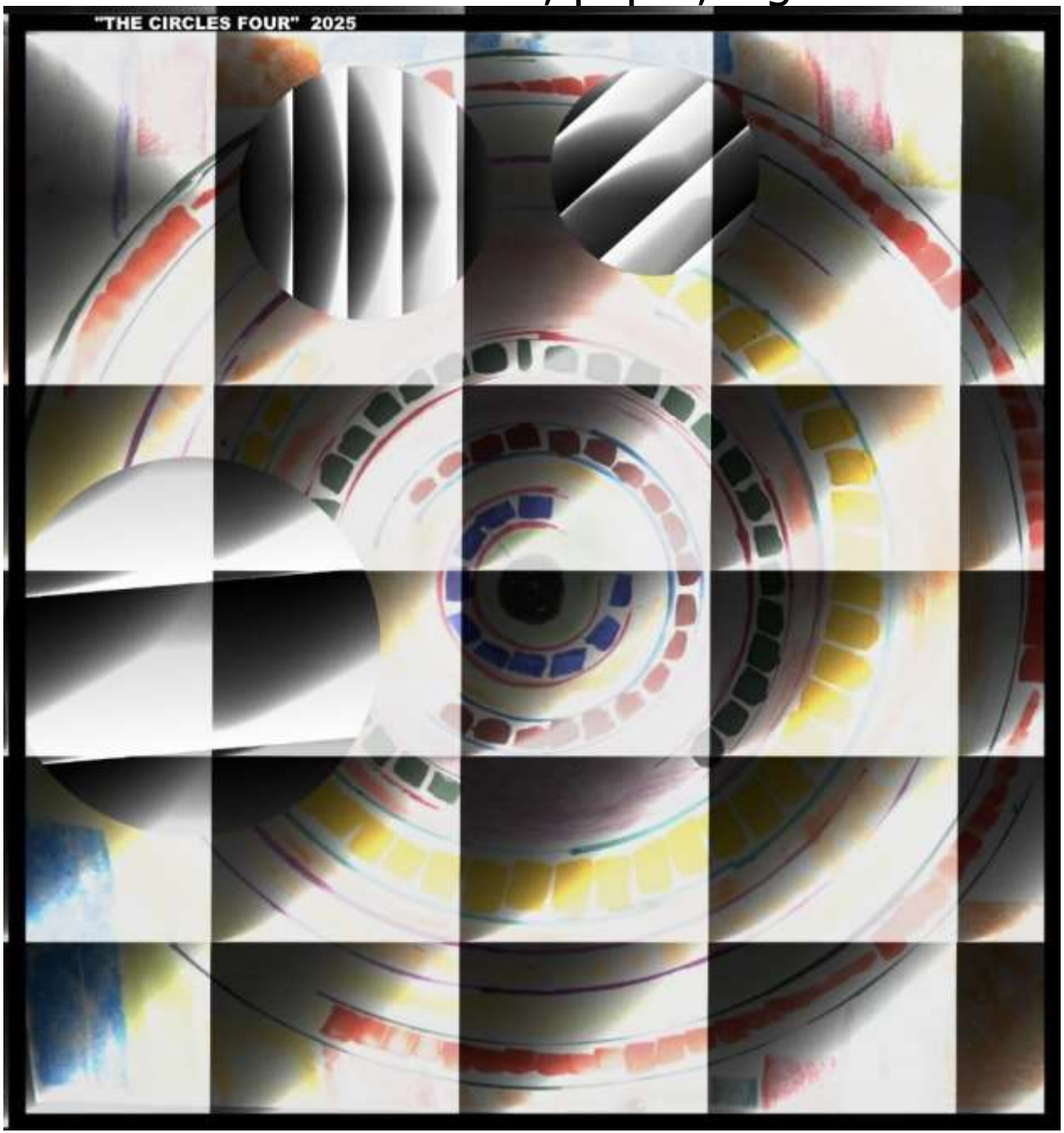

TATIANA LEIMKUELLER USA/AUSTRIA tatiana.aspasia@gmail.com
https://mysculptureanddrawings.tilda.ws/portfolio "GeomAbst III"
49x31cm Acrylic, canvas, digital.

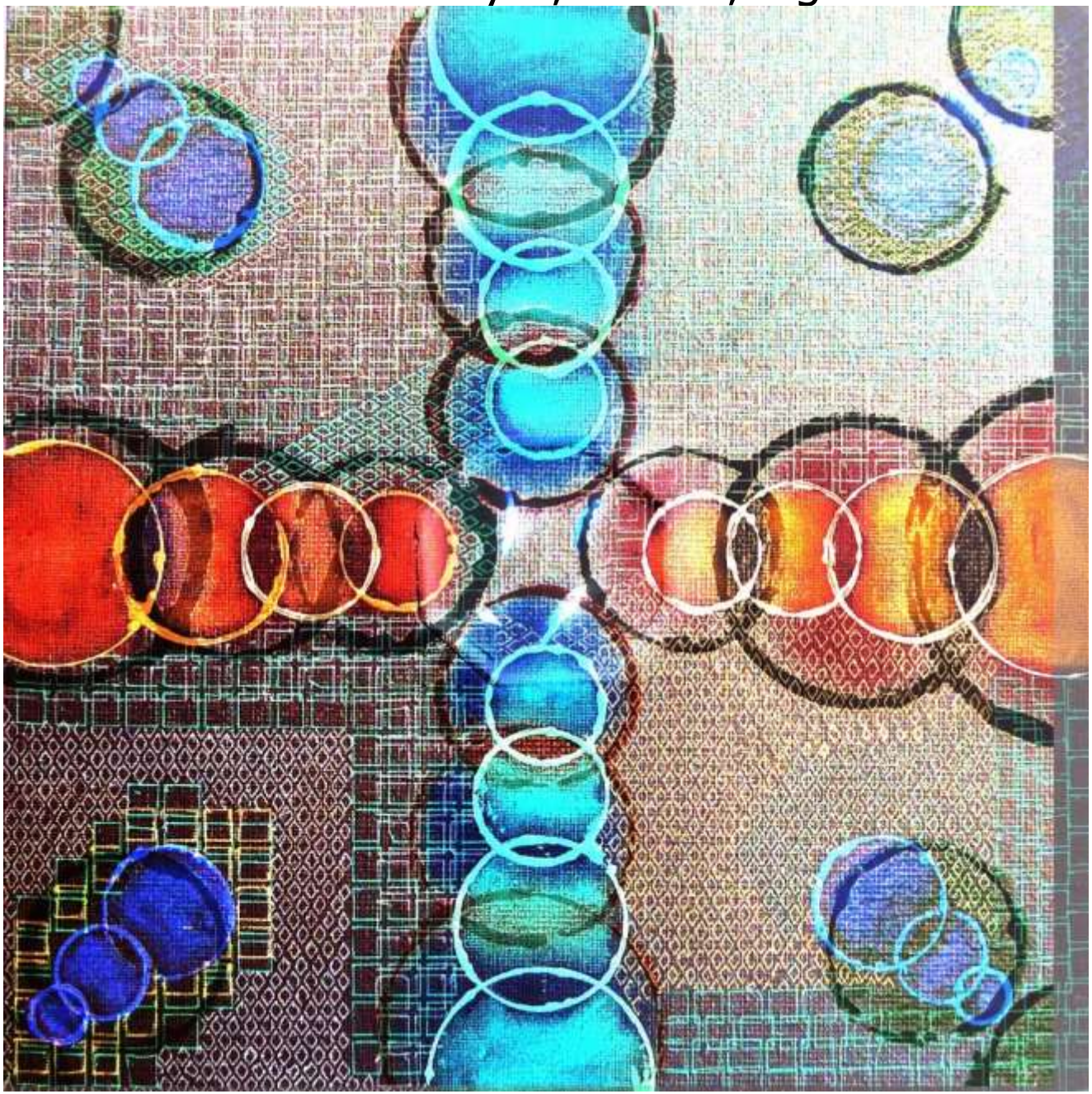

TATIANA LEIMKUELLER USA/AUSTRIA tatiana.aspasia@gmail.com
https://mysculptureanddrawings.tilda.ws/portfolio "Opt Art VI" 49x31cm
Acrylic, canvas, digital.

TATIANA LEIMKUELLER USA/AUSTRIA tatiana.aspasia@gmail.com
https://mysculptureanddrawings.tilda.ws/portfolio "GeomAbst I" 49x31cm
Pencil, paper, digital.

RAMÓN RIVAS SPAIN http://www.rivismo.com rivismo@yahoo.es

"Mozart In A Fairy Garden" 195x195cm Mixed media-Rivismo on canvas.

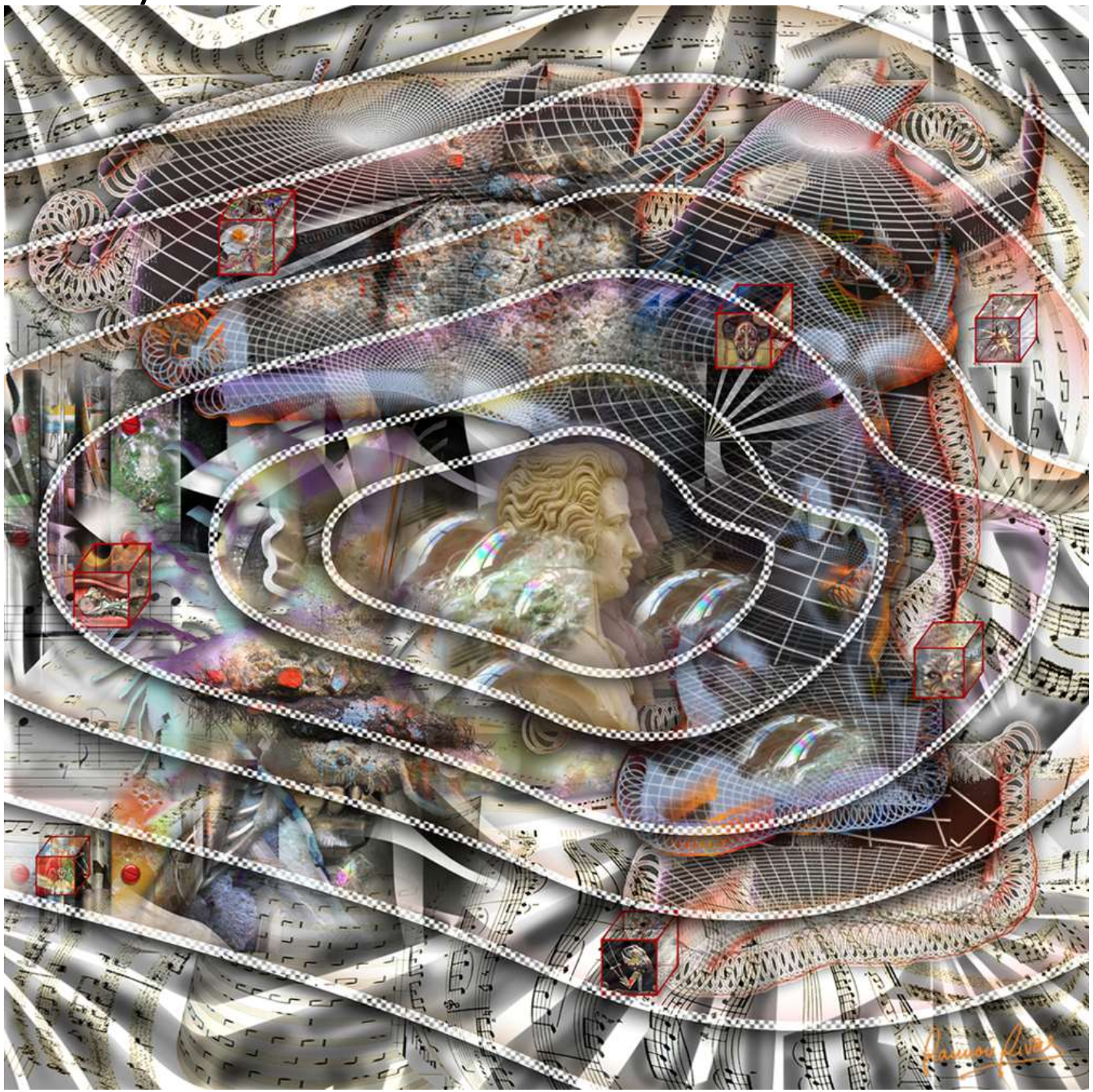

TATIANA LEIMKUELLER USA/AUSTRIA tatiana.aspasia@gmail.com
https://mysculptureanddrawings.tilda.ws/portfolio "Dolls Two" 29x21cm
Pastel on paper.

TATIANA LEIMKUELLER USA/AUSTRIA tatiana.aspasia@gmail.com
https://mysculptureanddrawings.tilda.ws/portfolio Geom Abstract XII"
29x21cm Pastel on paper.

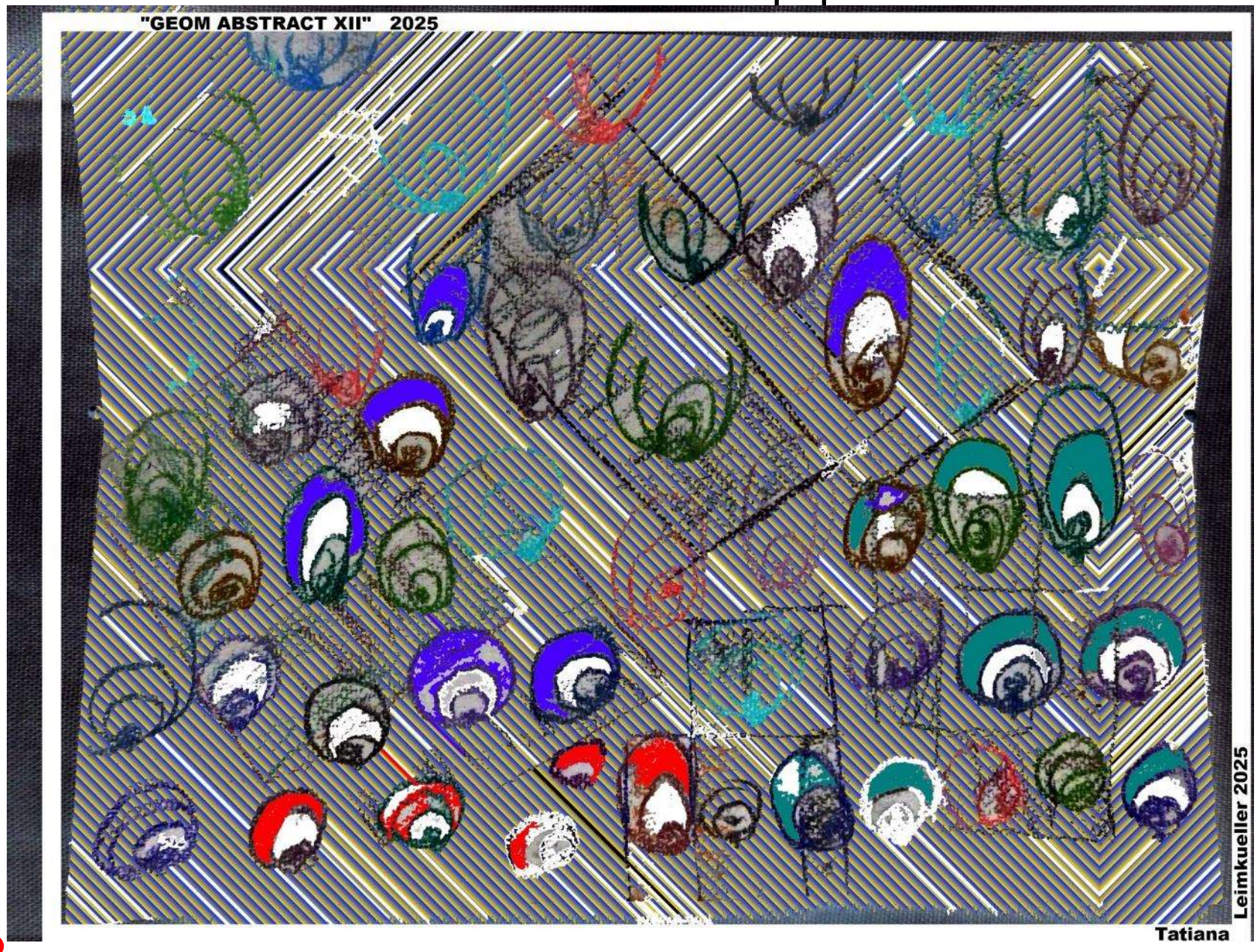

TATIANA LEIMKUELLER USA/AUSTRIA tatiana.aspasia@gmail.com
https://mysculptureanddrawings.tilda.ws/portfolio "Files Four"
29x21cm Pastel and pencil on paper.

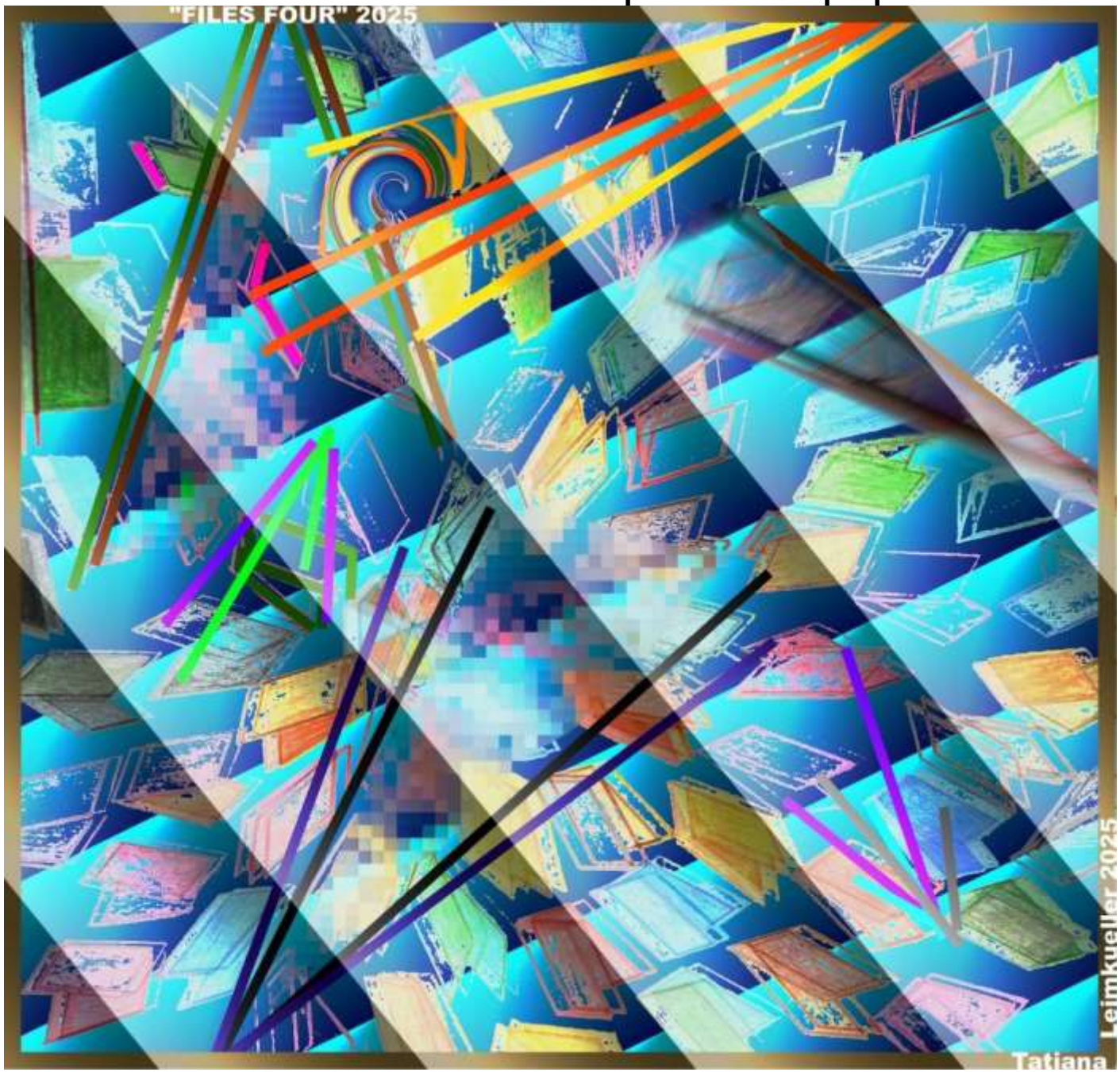

ANGELĖ ŠIMOLIŪNIENĖ LITHUANIA
https://www.instagram.com/angelesimoliuniene/ a.simoliuniene@gmail.com

"Biofield" 64x44cm Acrylic on paper.

ANGELĖ ŠIMOLIŪNIENĖ LITHUANIA
https://www.instagram.com/angelesimoliuniene/ a.simoliuniene@gmail.com
"Observation" 64x44cm Acrylic on paper.

ANGELĖ ŠIMOLIŪNIENĖ LITHUANIA
https://www.instagram.com/angelesimoliuniene/ a.simoliuniene@gmail.com
"Metamorphoses" 44x64cm Acrylic on paper.

ANGELĖ ŠIMOLIŪNIENĖ LITHUANIA
https://www.instagram.com/angelesimoliuniene/ a.simoliuniene@gmail.com
"A Look Into The Cosmic World" 64x44cm Acrylic on paper.

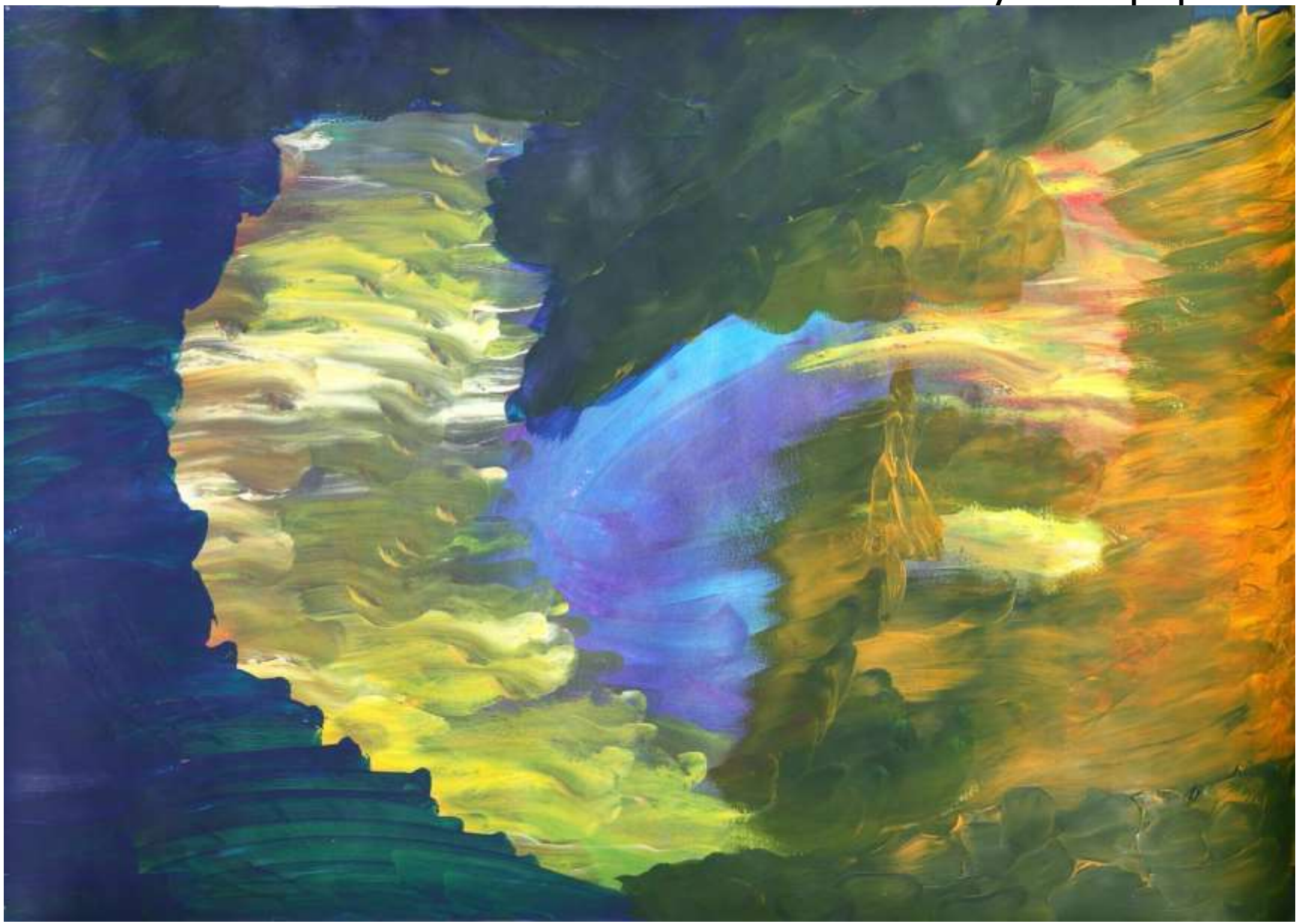

WILLIAM FRANCIS BRENNAN GERMANY www.william-francis-brennan.com
wfbrennan@gmx.de "Smash" 90x90cm Oil on canvas.

WILLIAM FRANCIS BRENNAN GERMANY www.william-francis-brennan.com
wfbrennan@gmx.de “Not Connected” 100x100cm Mixed media on canvas.

WILLIAM FRANCIS BRENNAN GERMANY www.william-francis-brennan.com
wfbrennan@gmx.de "On The Subway-Train" 100x100cm
Acrylic, oil, canvas.

# CATEGORY 7.
# ABSTRACT EXPRESSIONISM

RAMÓN RIVAS SPAIN http://www.rivismo.com rivismo@yahoo.es

"Stitches Without Thread" 195x195cm Mixed media-Rivismo on canvas.

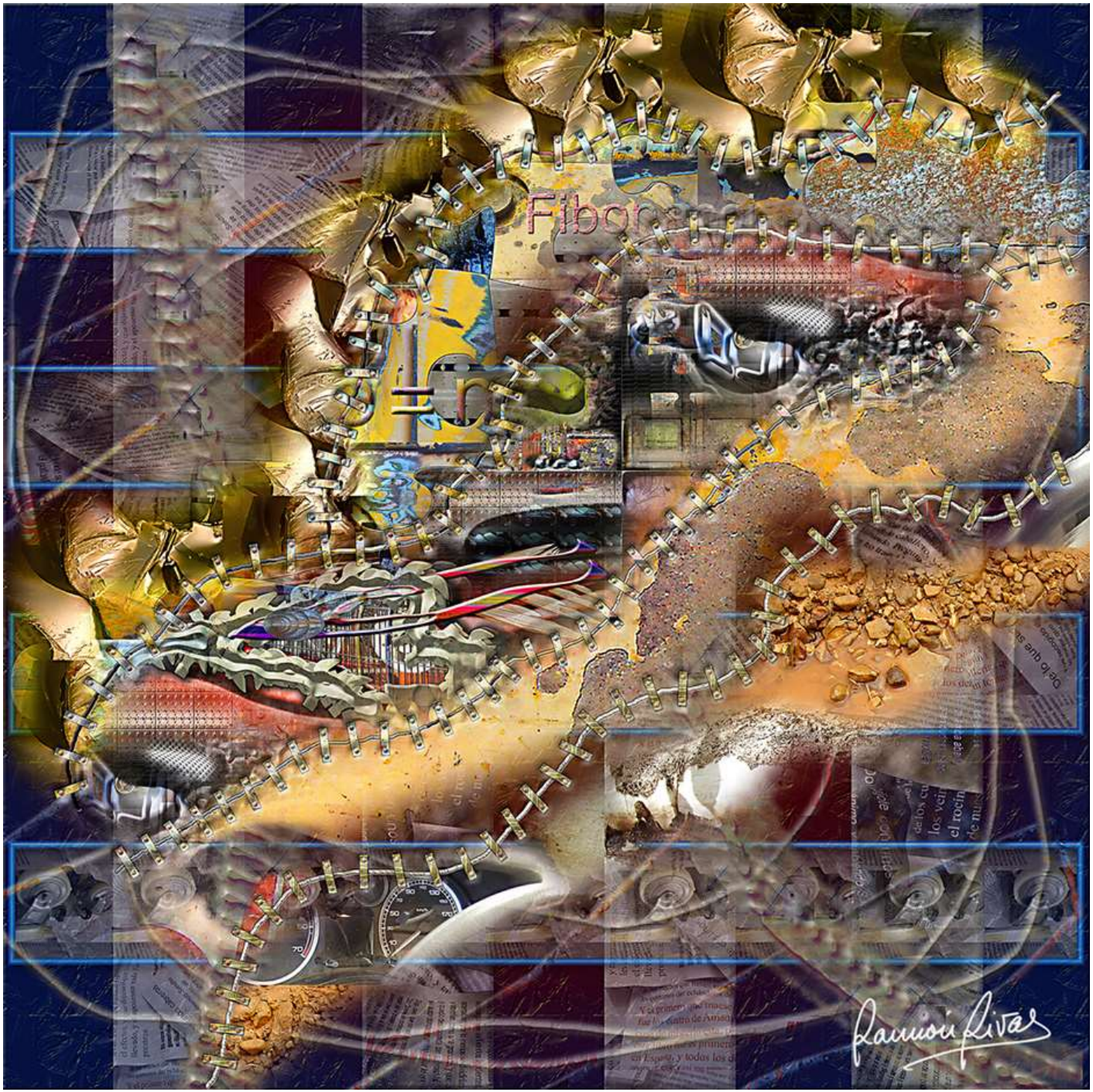

RAMÓN RIVAS SPAIN http://www.rivismo.com rivismo@yahoo.es

"Experiential Exchange" 195x195cm Mixed media-Rivismo on canvas.

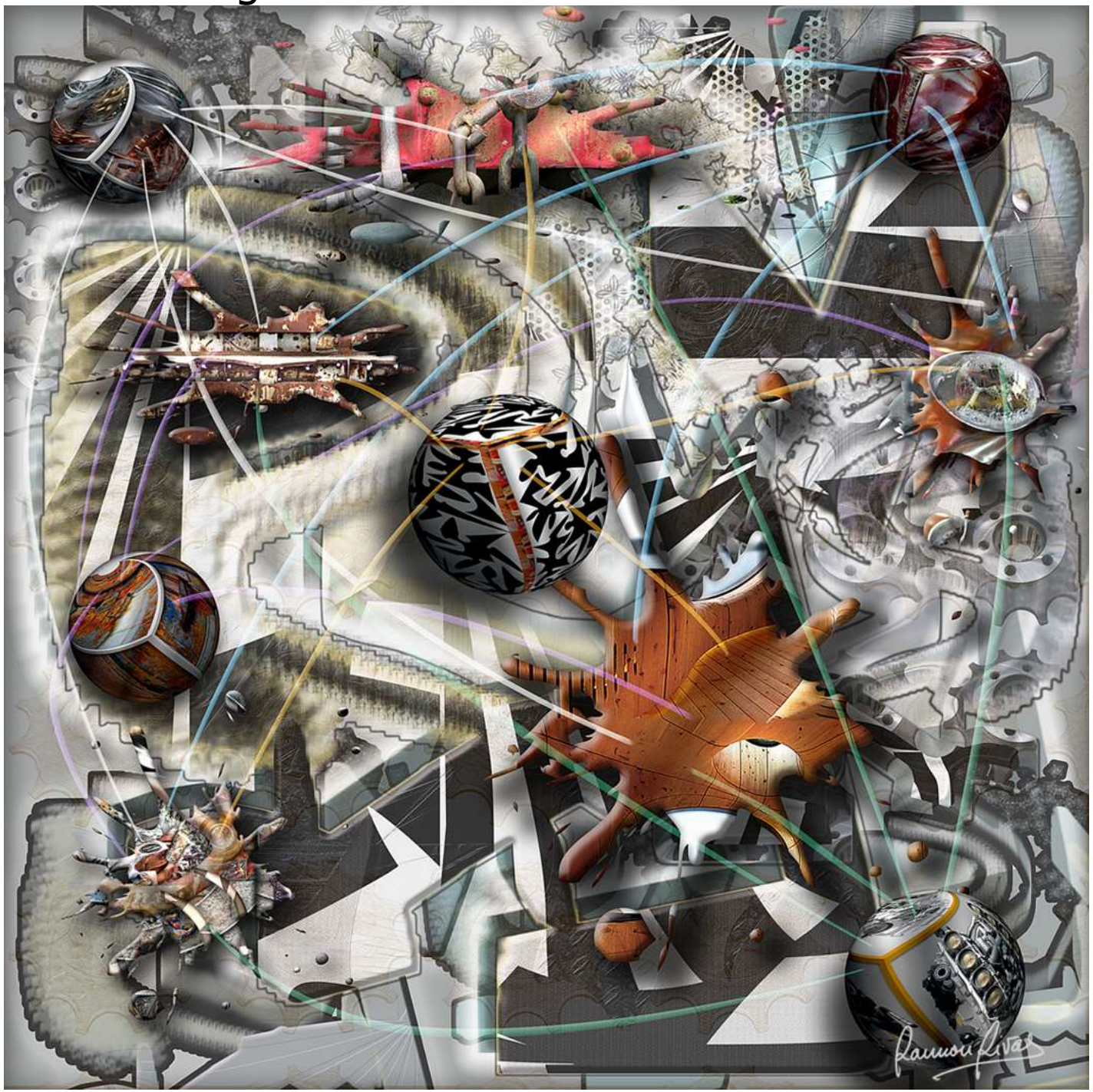

WILLIAM FRANCIS BRENNAN GERMANY www.william-francis-brennan.com
wfbrennan@gmx.de “Water´s Edge 2” 60x80cm Oil on canvas.

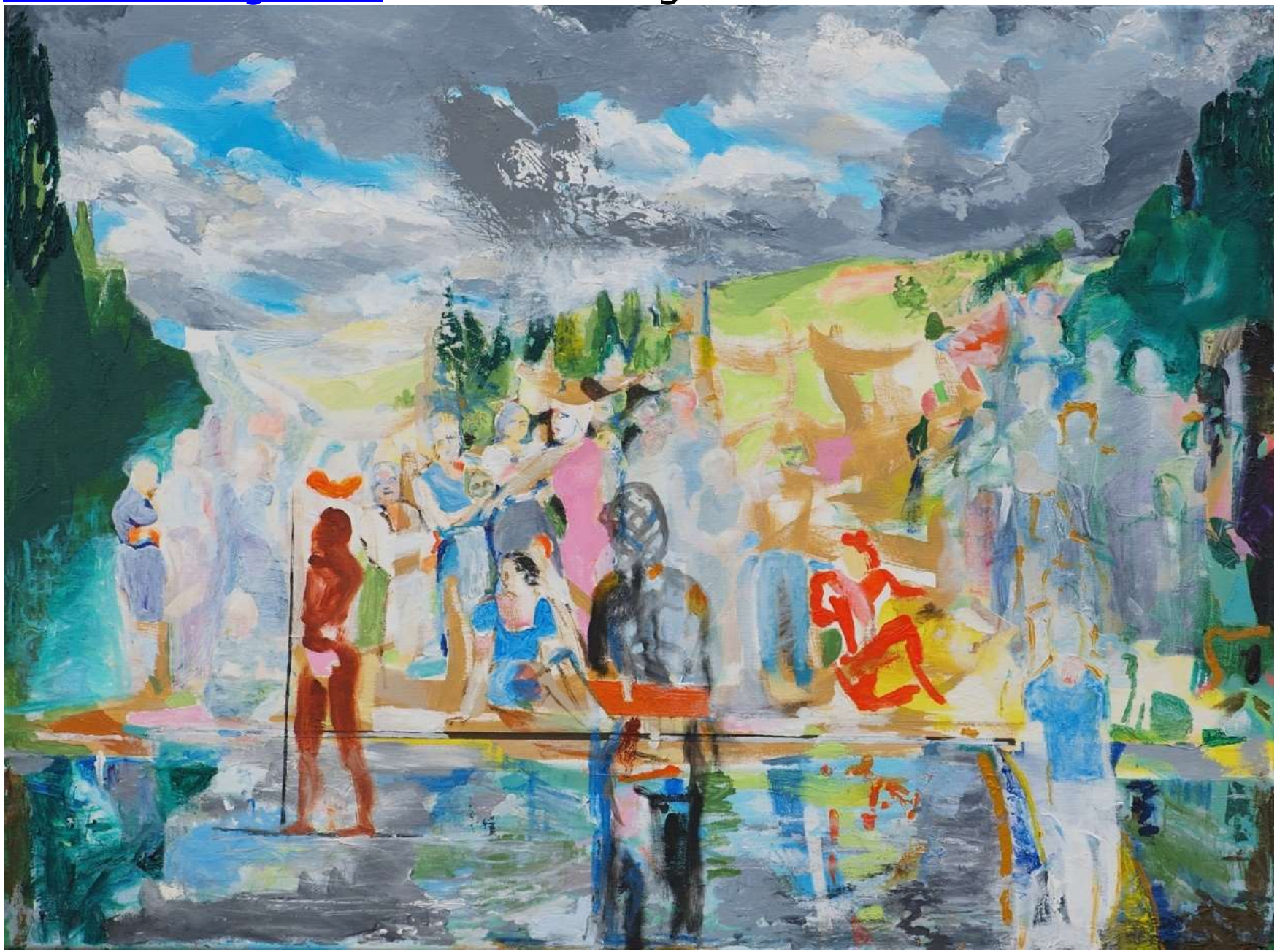

WILLIAM FRANCIS BRENNAN GERMANY www.william-francis-brennan.com
wfbrennan@gmx.de “Apple-Blossoms” 100x100cm Oil on canvas.

ANGELĖ ŠIMOLIŪNIENĖ LITHUANIA
https://www.instagram.com/angelesimoliuniene/ a.simoliuniene@gmail.com
"A Look From Beyond" 64x44cm Acrylic on paper.

TATIANA LEIMKUELLER USA/AUSTRIA tatiana.aspasia@gmail.com
https://mysculptureanddrawings.tilda.ws/portfolio "The Snakes Three"
Paper, pencil then digital.

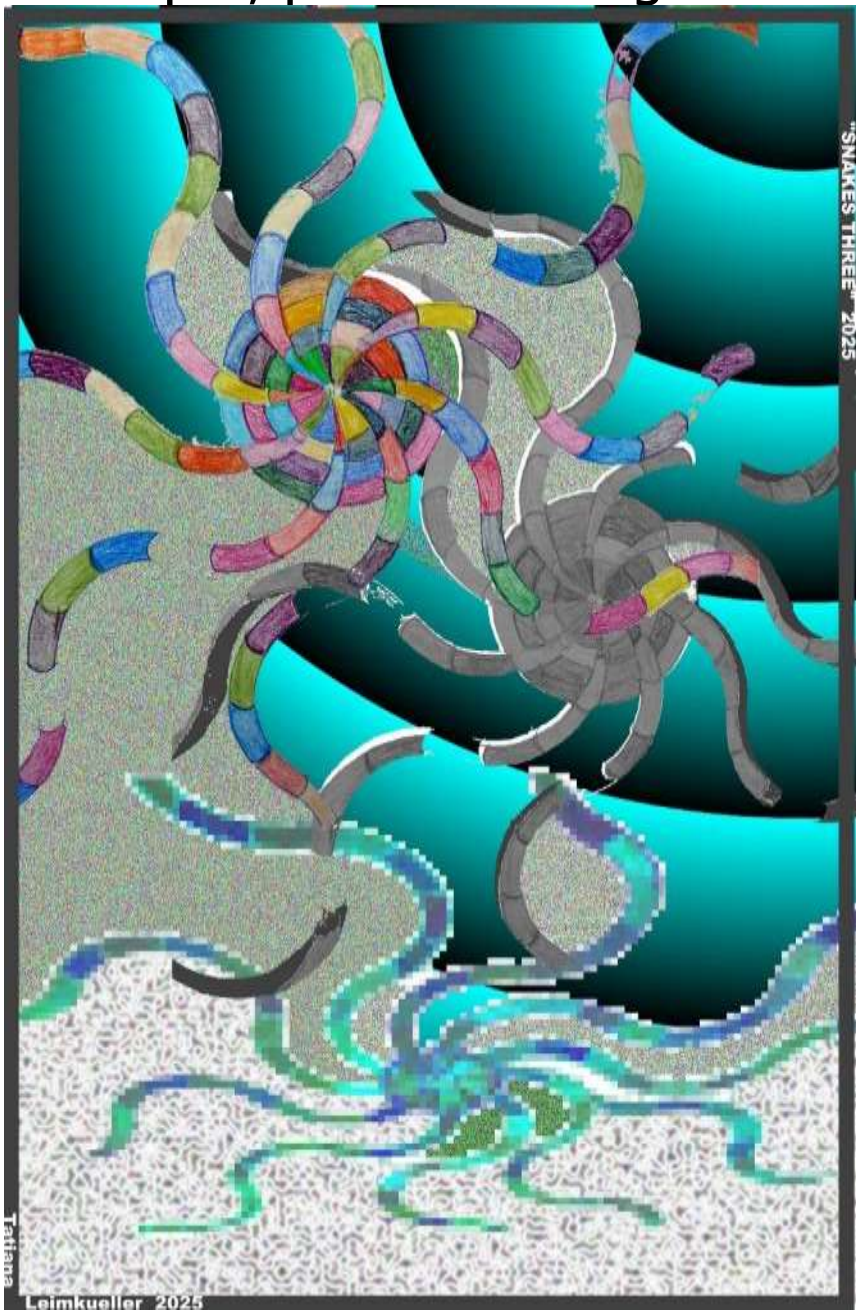

TATIANA LEIMKUELLER USA/AUSTRIA tatiana.aspasia@gmail.com
https://mysculptureanddrawings.tilda.ws/portfolio "The Family II"
49x31cm Pencil, paper, digital.

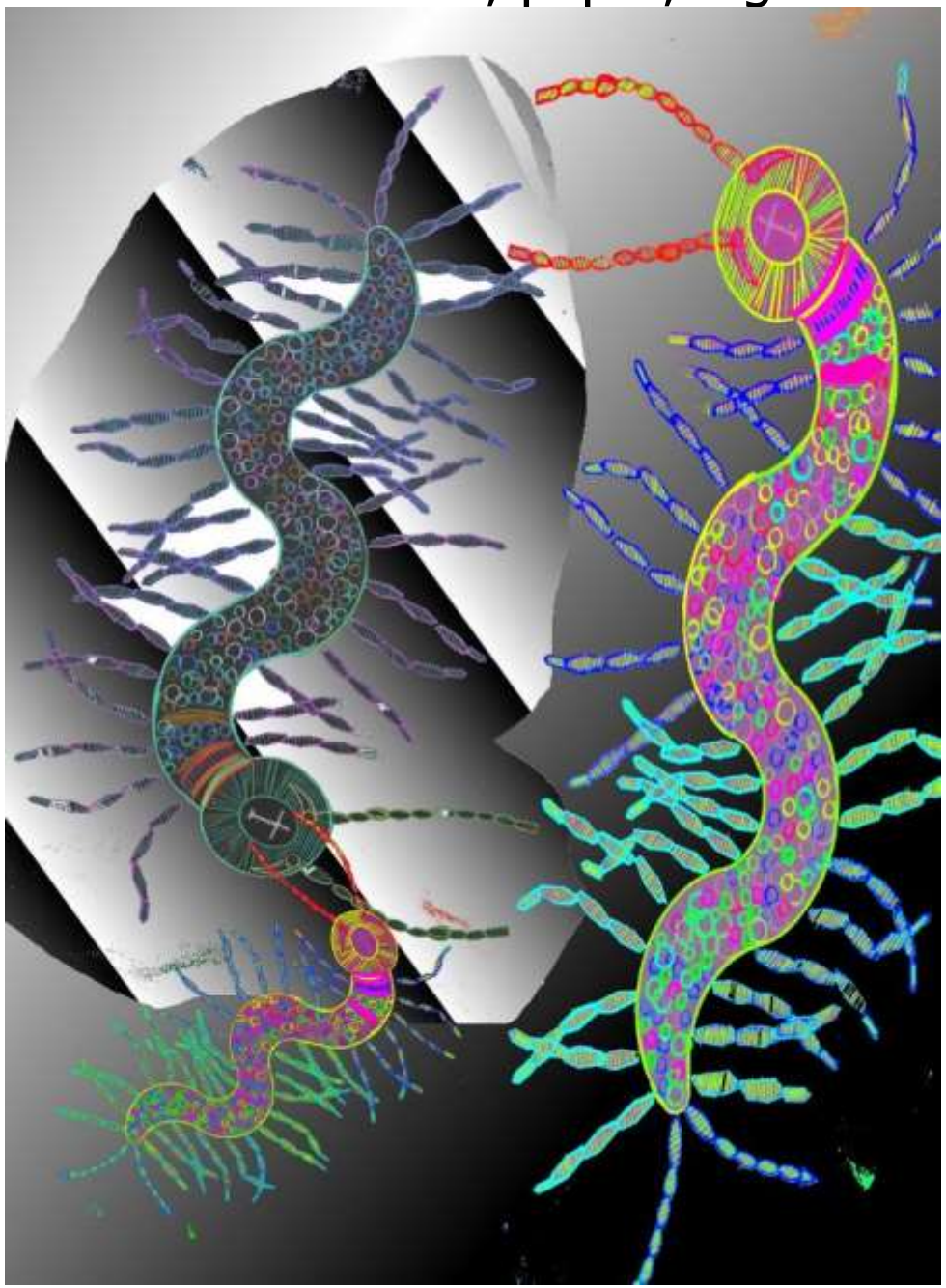

SVETLANA MALKOVA RUSSIA https://traveltoart.com/
sm.slov84@gmail.com "The Dissolving Shore: Transition To Silence"
50x60cm Acrylic on canvas.

NICHOLAS WATSON USA https://www.nickwatsonart.com
nick@nickwatsonart.com "Abstract #005-25" 40x30" Acrylic, wood panel.

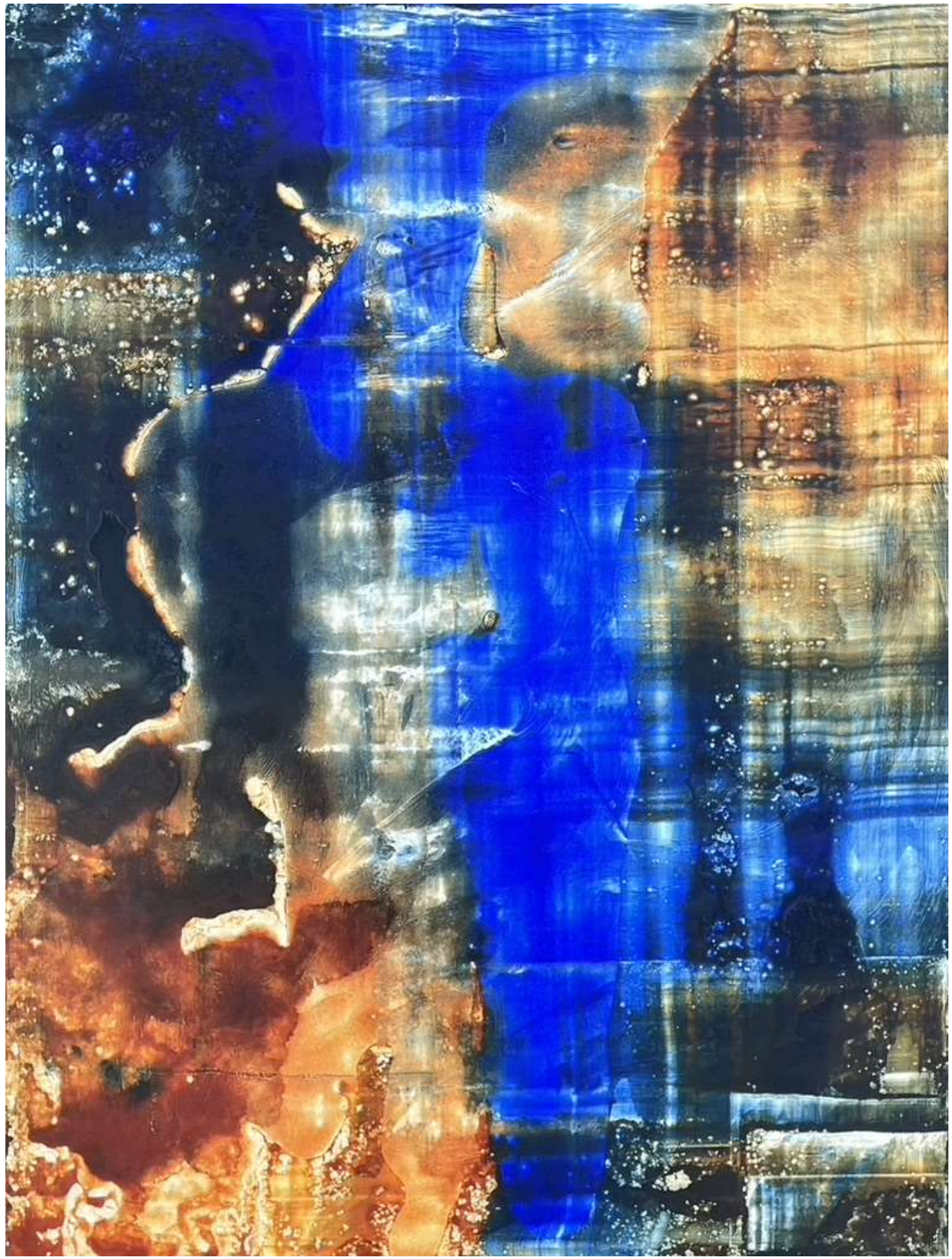

NICHOLAS WATSON USA https://www.nickwatsonart.com
nick@nickwatsonart.com "Abstract #018-25" 40x30" Acrylic, wood panel.

138

LYNDA MOFFATT CANADA https://www.lyndamoffatt.com/
lynda.inthestudio@gmail.com "Chosen Hearts" 48x24" Oil on canvas.

139

SVETLANA POPOVA MACEDONIA svetlanapopova20@yahoo.com

"Ethereal Epilogue Of The Moonlit Covenant Of The Rusalii" 100x120cm

Acrylic on canvas.

DIVNA PESIC GROZDANOV MACEDONIA www.divnapesic.com
divnapesic@yahoo.com "Flight To Freedom" 48x36" Oil on canvas.

DIVNA PESIC GROZDANOV MACEDONIA www.divnapesic.com
divnapesic@yahoo.com "Déjà Vu" 36x48" Oil on canvas.

DIVNA PESIC GROZDANOV MACEDONIA www.divnapesic.com
divnapesic@yahoo.com "Confusing The AI" 48x24" Oil on canvas.

TANYA FILICHKIN USA https://fineartamerica.com/profiles/1-tanya-filichkin.html tanya.filichkin@gmail.com "Iris Geometry" 12x24" Acrylic.

144

TANYA FILICHKIN USA https://fineartamerica.com/profiles/1-tanya-filichkin.html tanya.filichkin@gmail.com "I Dream Of Painting And Then I Paint My Dream" 24x24" Acrylic on canvas.

TANYA FILICHKIN USA https://fineartamerica.com/profiles/1-tanya-filichkin.html tanya.filichkin@gmail.com "One Lovely Summer Morning" 14x18" Acrylic on canvas.

WILLIAM FRANCIS BRENNAN GERMANY www.william-francis-brennan.com
wfbrennan@gmx.de "The Ghetty Docked" 75x75cm Oil on canvas.

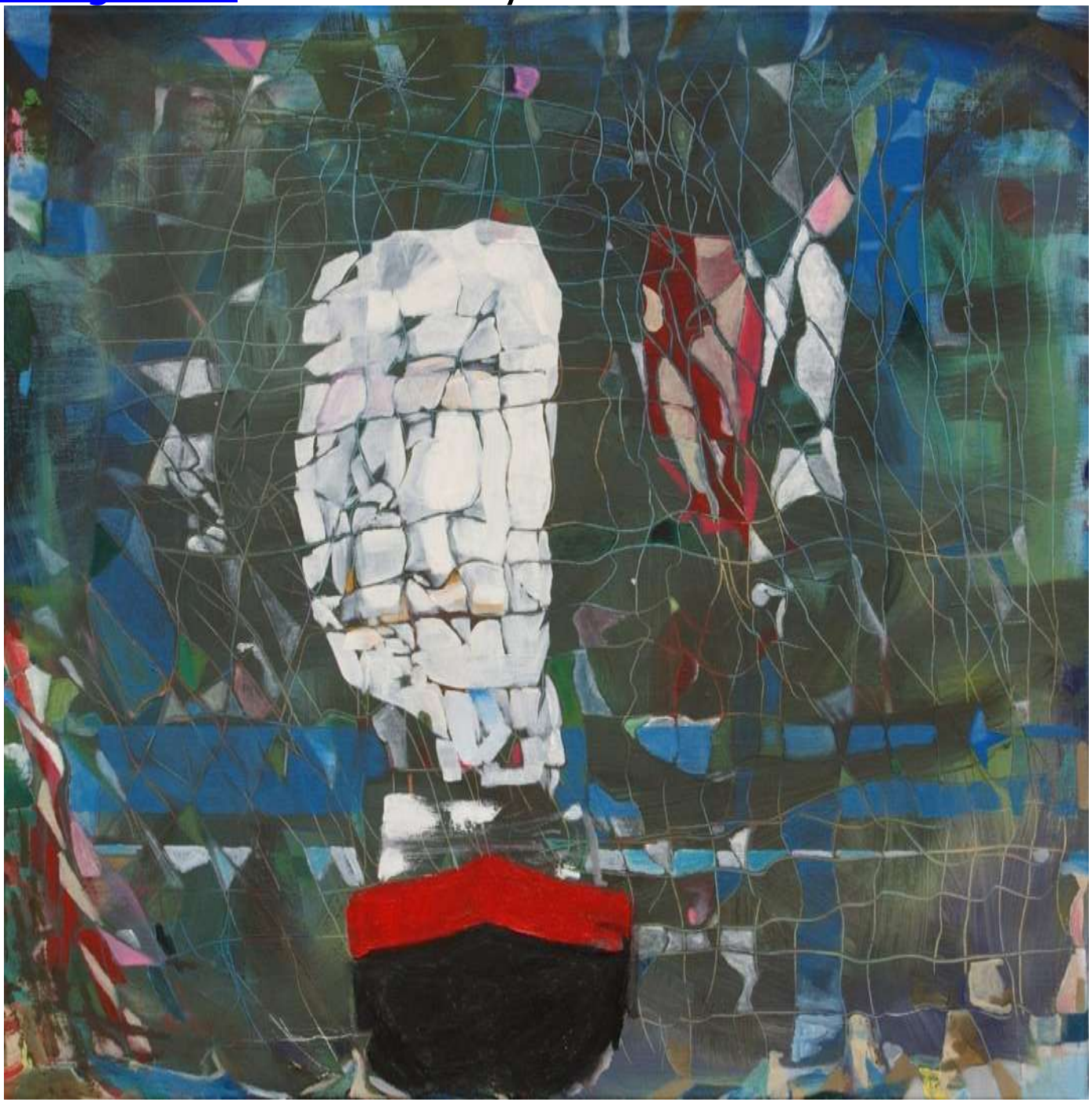

147

JAEWON PARK SOUTH KOREA maruye01@gmail.com

"Falling Flower" 72.7x60.6cm Paper on oil paint.

ALEXANDER VLASOV USA https://vlasovalex.com/
alexdj1983@gmail.com "LogNroot" 40x30" Oil on canvas.

TOMASZ RUPPENTAL POLAND tomaszruppental@wp.pl

"Nameless I" 70x50cm Oil on canvas.

150

TOMASZ RUPPENTAL POLAND tomaszruppental@wp.pl

"Nameless II" 70x50cm Oil on canvas.

LIA ALI USA https://www.liaart.com muralsbylia@gmail.com

"When Everything Was Good In The Good Old Days" 36X38" Oil, canvas.

# CATEGORY 8.
# ART BRUT
# and or TORMENT

WILLIAM FRANCIS BRENNAN GERMANY www.william-francis-brennan.com
wfbrennan@gmx.de "Escape At Night" 100x100cm Acrylic on canvas.

RYTIS MINKEVIČIUS LITHUANIA https://www.instagram.com/rytmink_art/
rytisminkev@gmail.com "War Feeling" 24.5x30.5cm Oil on canvas.

ESTHER WIEDERHOLD GERMANY estherholdi@instagram.com https://visualartjournal.com/2025/08/11/esther-wiederhold/ “Justice And Truth- Don’t Try To Hide. I Have Seen Your Weekness Log Ago. No One Escapes The Truth” 21x29.7cm Polychromos.

YOURI CHASOV RUSSIA https://www.saatchiart.com/chasoffart
chasoffart@gmail.com "Quite A Surprise-2" 38.8x28.2cm Digital on paper.

158

DAYEON LEE SOUTH KOREA zoeydayeon@gmail.com

"Trepidation" 14.2x10.25" Pencil on paper.

MARGIT C EGG AUSTRIA https://www.instagram.com/ma.rgit7414/
margit.egg@uibk.ac.at "Mahh" 60x60cm Oil on canvas.

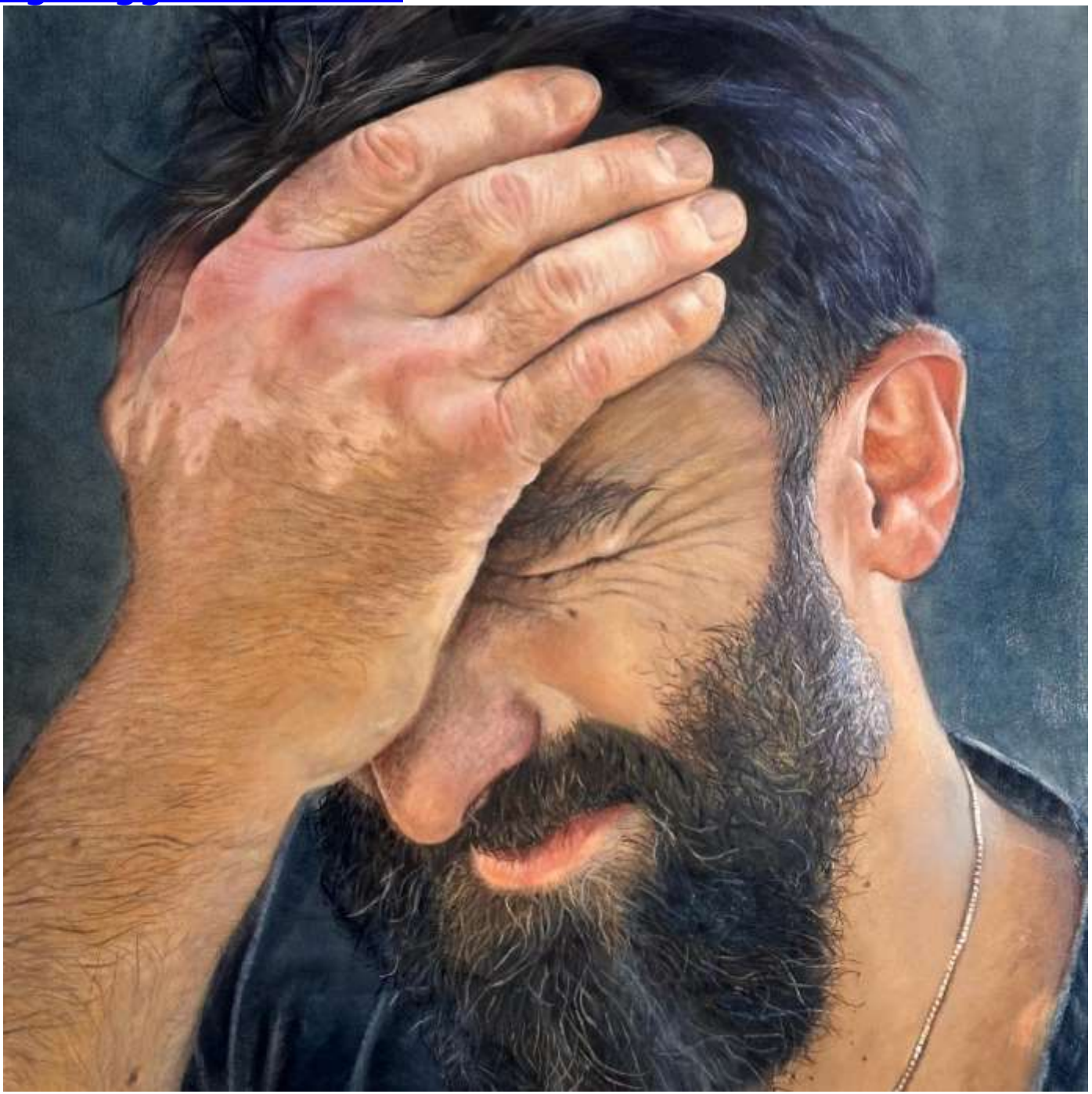

ANGELĖ ŠIMOLIŪNIENĖ LITHUANIA
https://www.instagram.com/angelesimoliuniene/ a.simoliuniene@gmail.com
"Anxiety" 64x44cm Acrylic on paper.

JOSEPH CRAGO USA joeycrago2027@gmail.com

"Skeleton Key" 40x25" Acrylic on board.

MARK SAJATOVICH CANADA https://www.marksajatovichart.com/gallery
sajatomc@gmail.com "Lost Soul" 61x76cm Acrylic on canvas.

163

MARK SAJATOVICH CANADA https://www.marksajatovichart.com/gallery
sajatomc@gmail.com "Our Monsters" 61x76cm Acrylic on canvas.

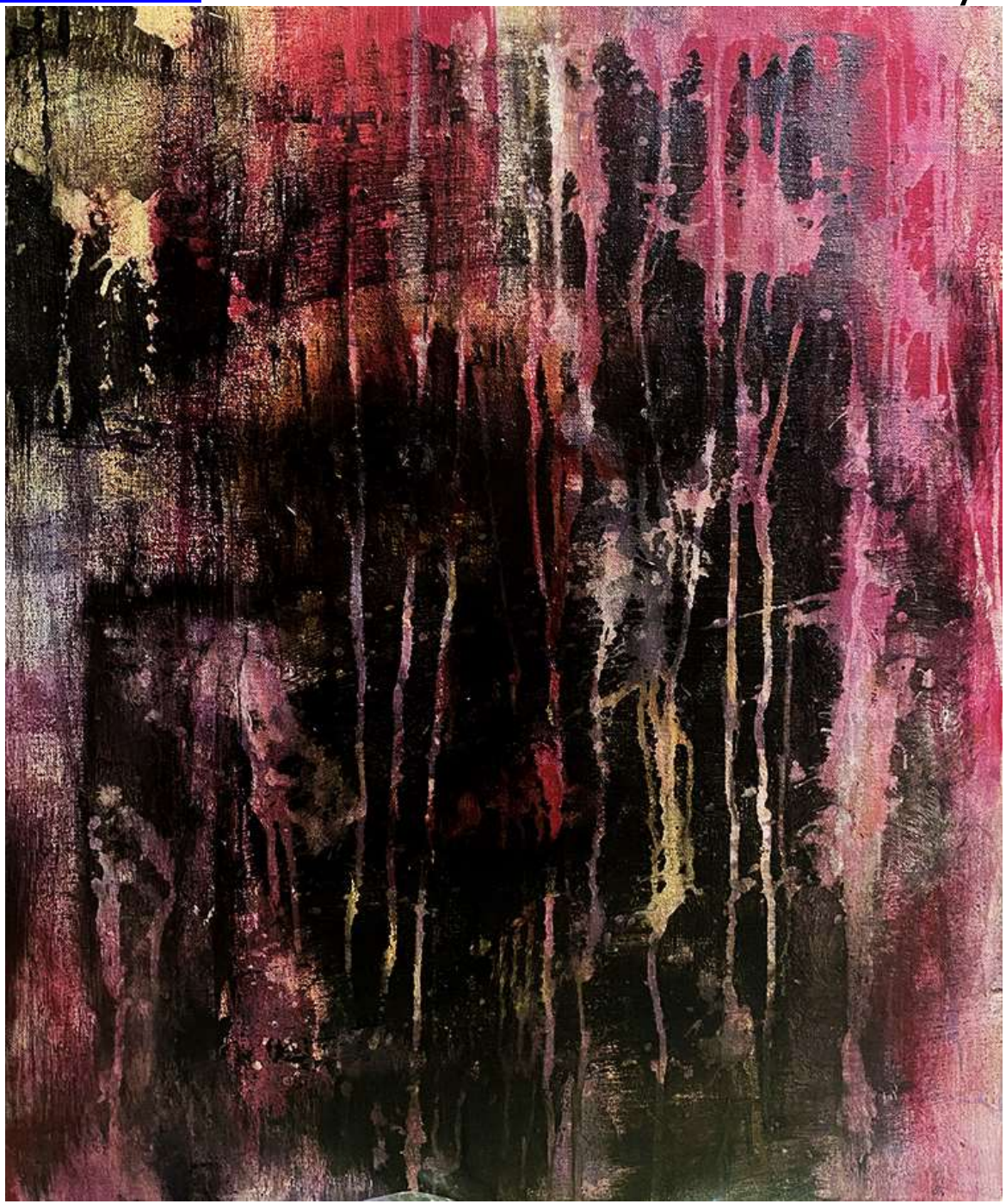

164

HANNAH LEE USA hannah.haena.lee@gmail.com

"Silenced" 7.5x6cm Acrylic, clay, yarn.

# CATEGORY 9.
# CUBISM

YOURI CHASOV RUSSIA https://www.saatchiart.com/chasoffart
chasoffart@gmail.com "Earth Moving" 57x52cm Tempera on paper.

YOURI CHASOV RUSSIA https://www.saatchiart.com/chasoffart
chasoffart@gmail.com "Earth Day" 36x27cm Digital painting on paper.

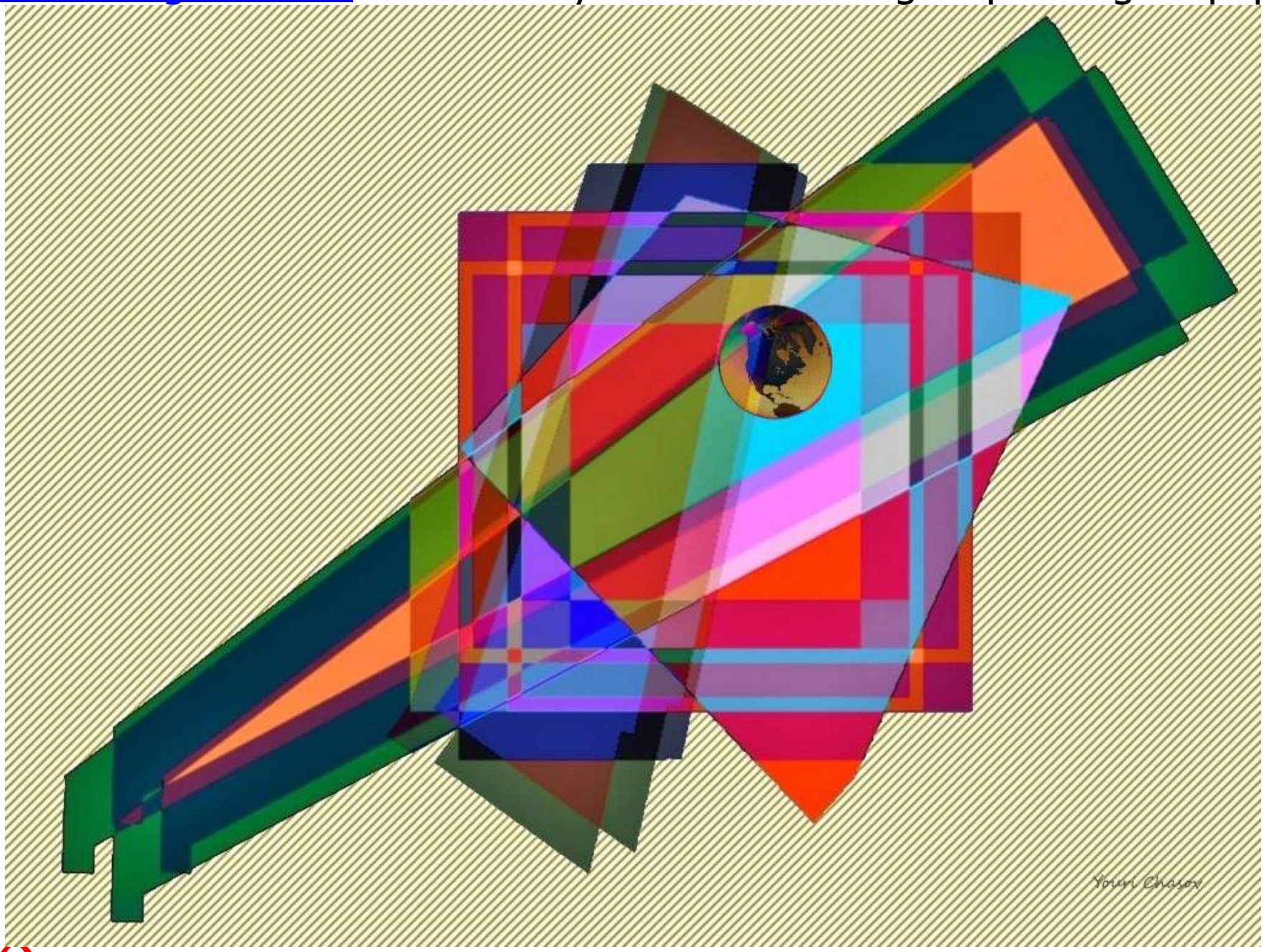

PETER MAČEK SLOVENIA https://www.facebook.com/paintinglikesPM
petermacek06@gmail.com "Aesthetics Catwalk" Digital.

TATIANA LEIMKUELLER USA/AUSTRIA tatiana.aspasia@gmail.com
https://mysculptureanddrawings.tilda.ws/portfolio "Homage To Picasso. Guernica" Digital.

TATIANA LEIMKUELLER USA/AUSTRIA tatiana.aspasia@gmail.com https://mysculptureanddrawings.tilda.ws/portfolio "Homage To Leonardo Da Vinci. Lady with an Ermine" Digital collage on plastic.

TATIANA LEIMKUELLER USA/AUSTRIA tatiana.aspasia@gmail.com https://mysculptureanddrawings.tilda.ws/portfolio "Homage To M.M.Da Caravaggio. The Lute Player" 49x58cm Digital collage on plastic.

TATIANA LEIMKUELLER USA/AUSTRIA tatiana.aspasia@gmail.com https://mysculptureanddrawings.tilda.ws/portfolio "Portrait Of Jean Reno" 49x31cm Pencil, paper, digital post processing.

TATIANA LEIMKUELLER USA/AUSTRIA tatiana.aspasia@gmail.com https://mysculptureanddrawings.tilda.ws/portfolio "Portrait Of Donald Trump" 30x20cm Pencil, paper, digital post processing.

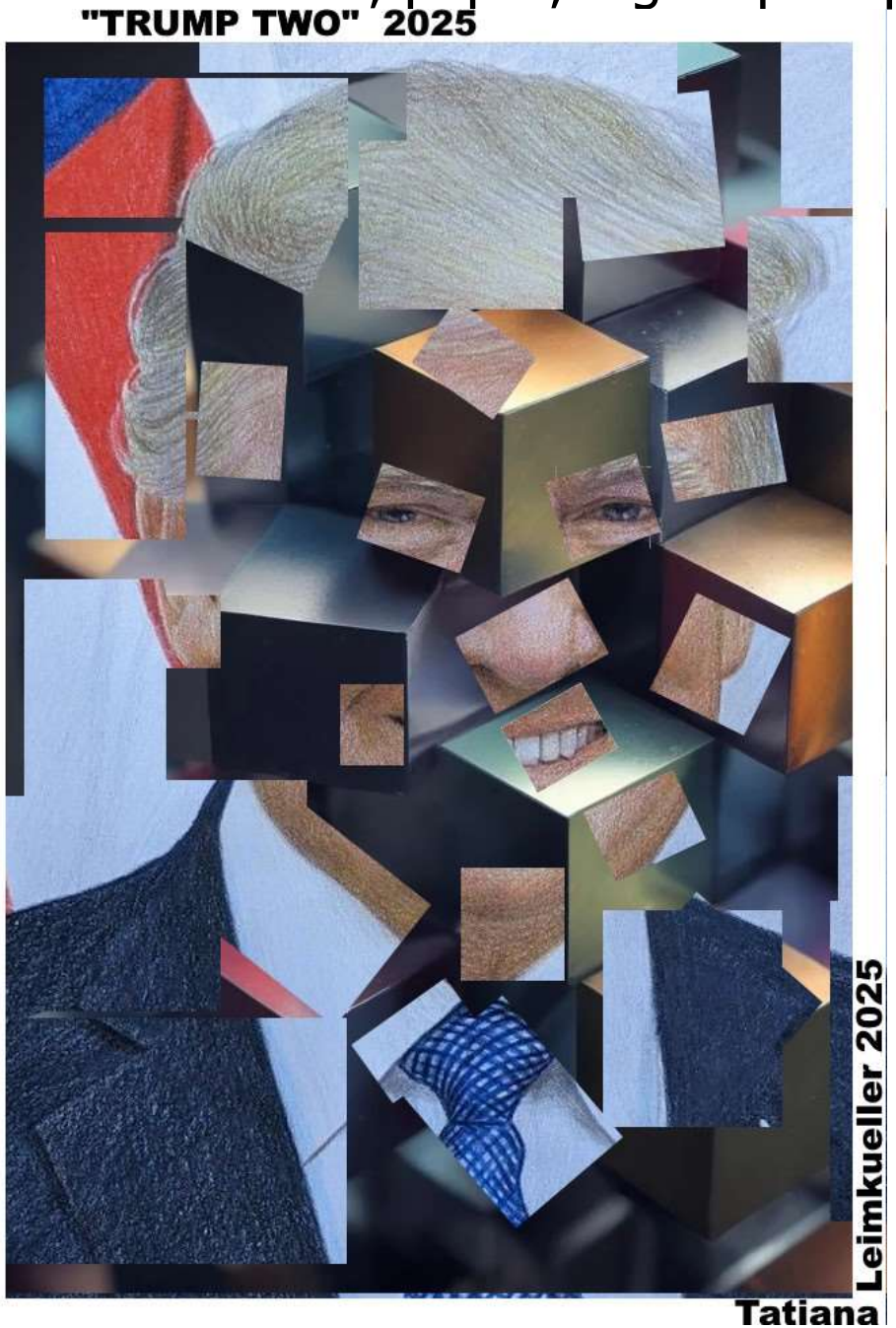

TATIANA LEIMKUELLER USA/AUSTRIA tatiana.aspasia@gmail.com
https://mysculptureanddrawings.tilda.ws/portfolio "Portrait of Tom Cruise" 49x31cm Watercolor, paper, digital post processing.

JOSEPH CRAGO USA joeycrago2027@gmail.com

"Fragmented" 11x13.5" Pencil on paper.

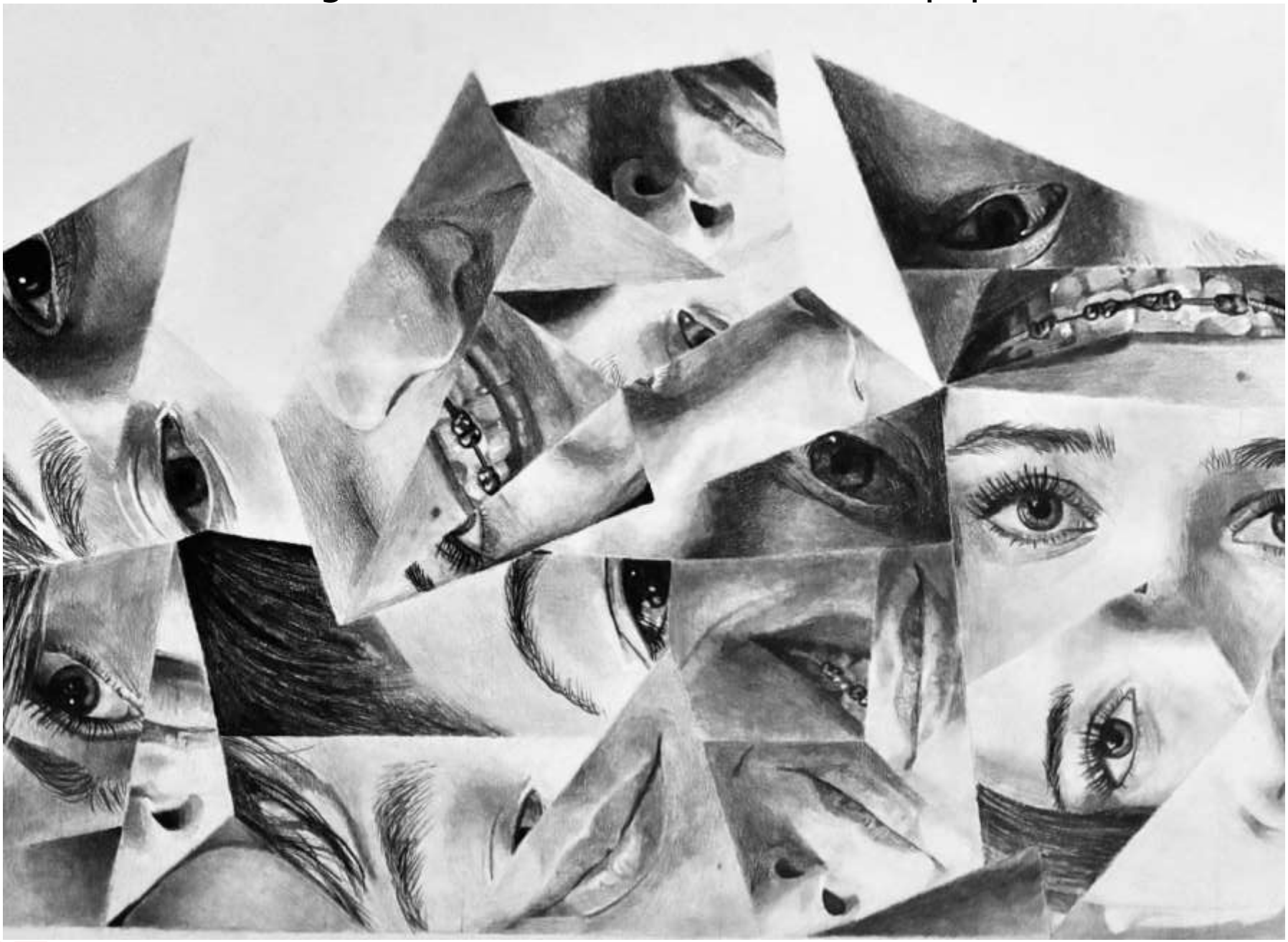

RAMÓN RIVAS SPAIN http://www.rivismo.com rivismo@yahoo.es

"Experiential Car" 195x195cm Mixed media-Rivismo on canvas.

RAMÓN RIVAS SPAIN http://www.rivismo.com rivismo@yahoo.es

"Light In Chaos" 160x200cm Mixed media-Rivismo on canvas.

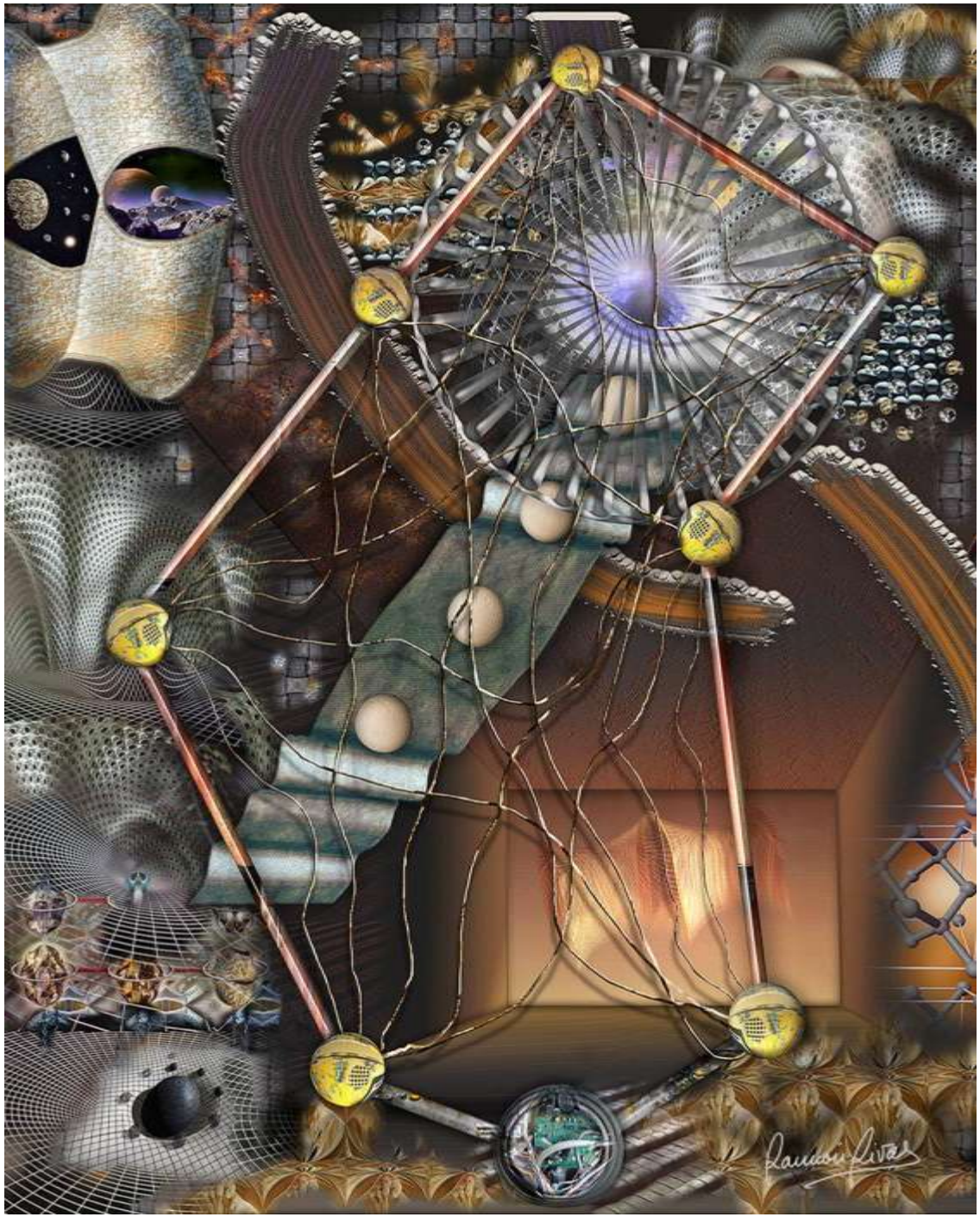

RAMÓN RIVAS SPAIN http://www.rivismo.com rivismo@yahoo.es

"Shared Look" 195x195cm Mixed media-Rivismo on canvas.

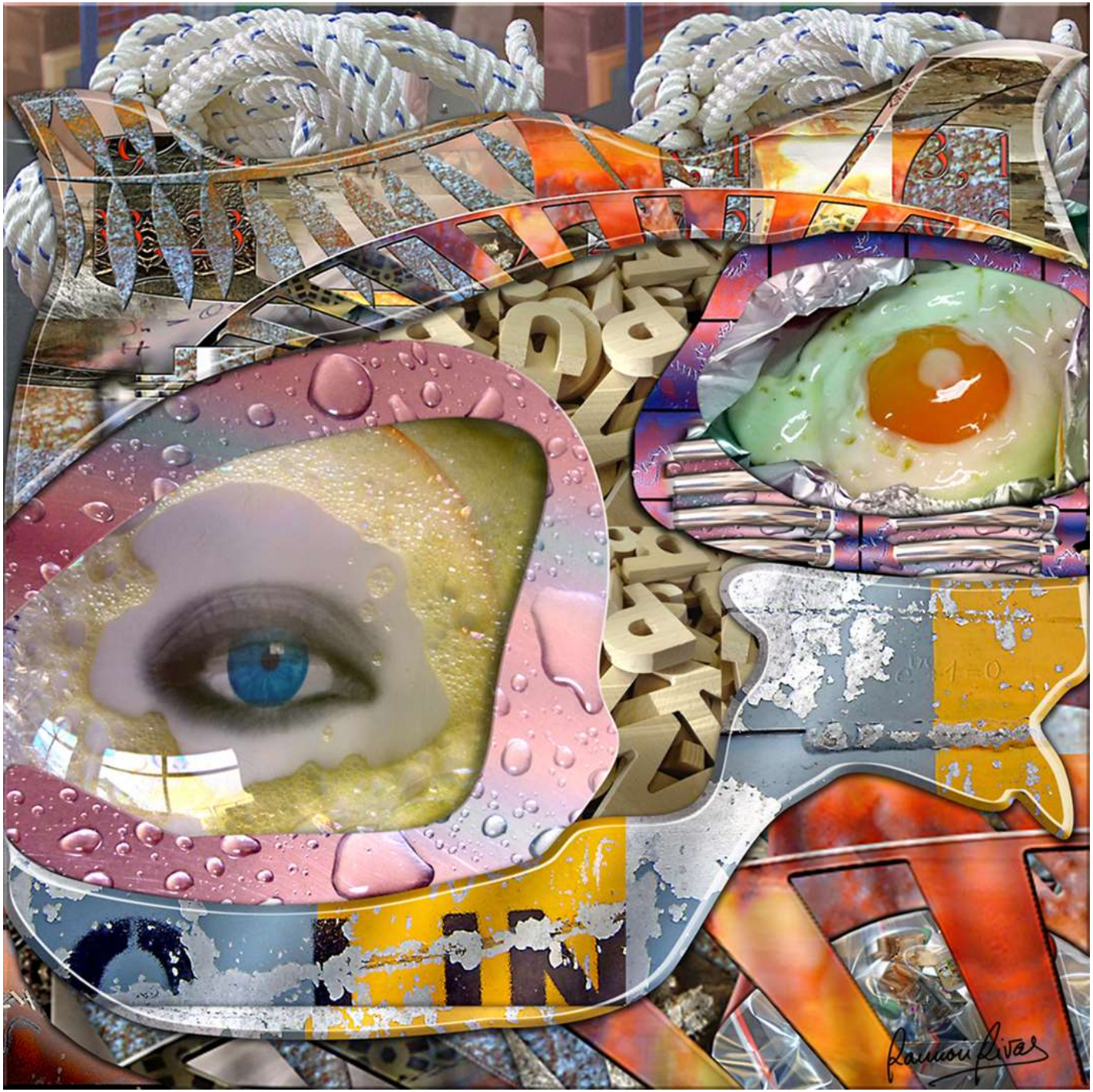

TATIANA LEIMKUELLER USA/AUSTRIA tatiana.aspasia@gmail.com
https://mysculptureanddrawings.tilda.ws/portfolio "Portrait Of Picasso" Paper, pencil, acrylic, canvas then digital.

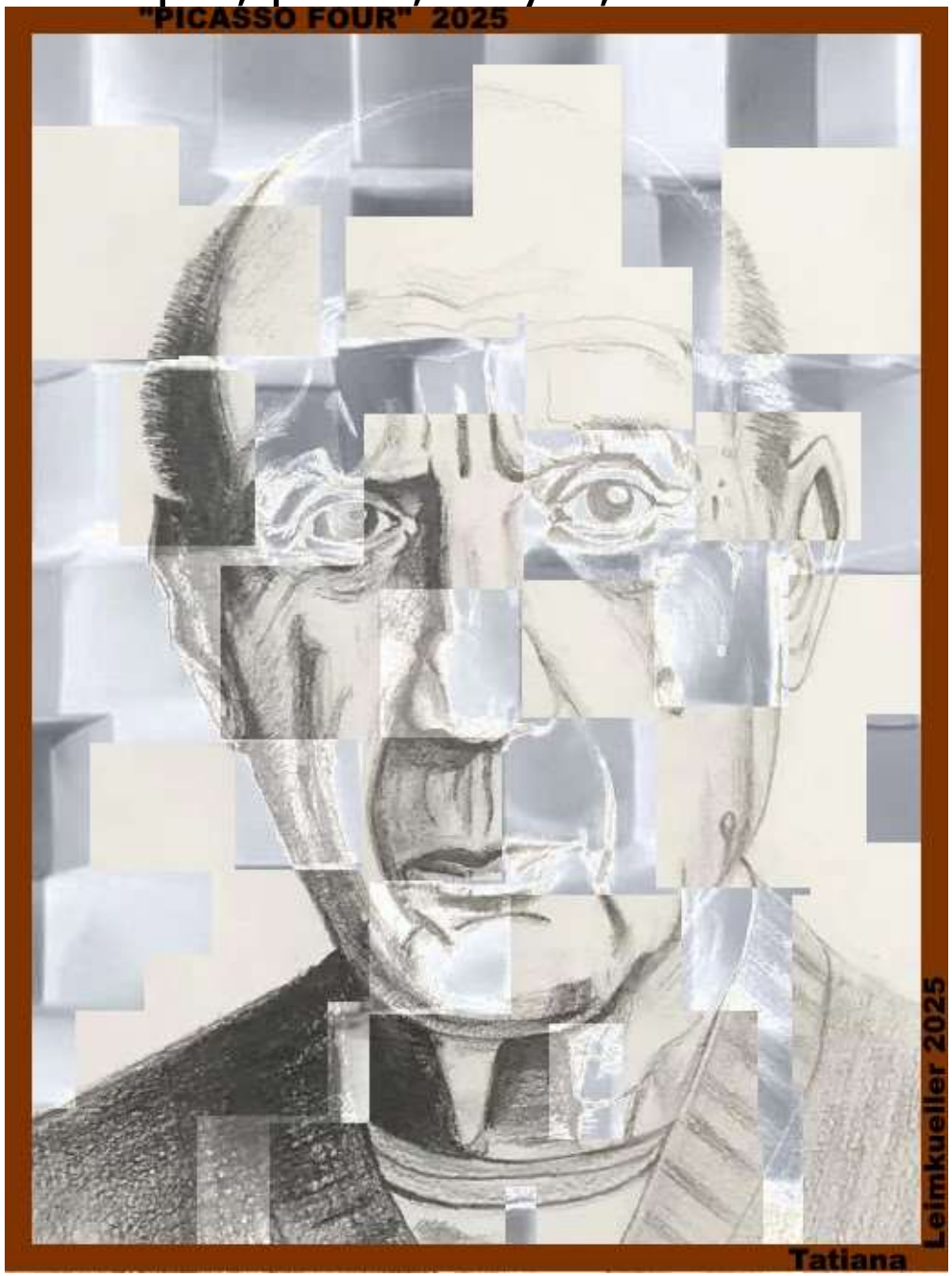

# CATEGORY 10.
# EROTIC – MALE

SVETLANA MALKOVA RUSSIA https://traveltoart.com/
sm.slov84@gmail.com "The Stillness Of Eras: Renaissance Soul" 30x40cm
Charcoal and acrylic on paper.

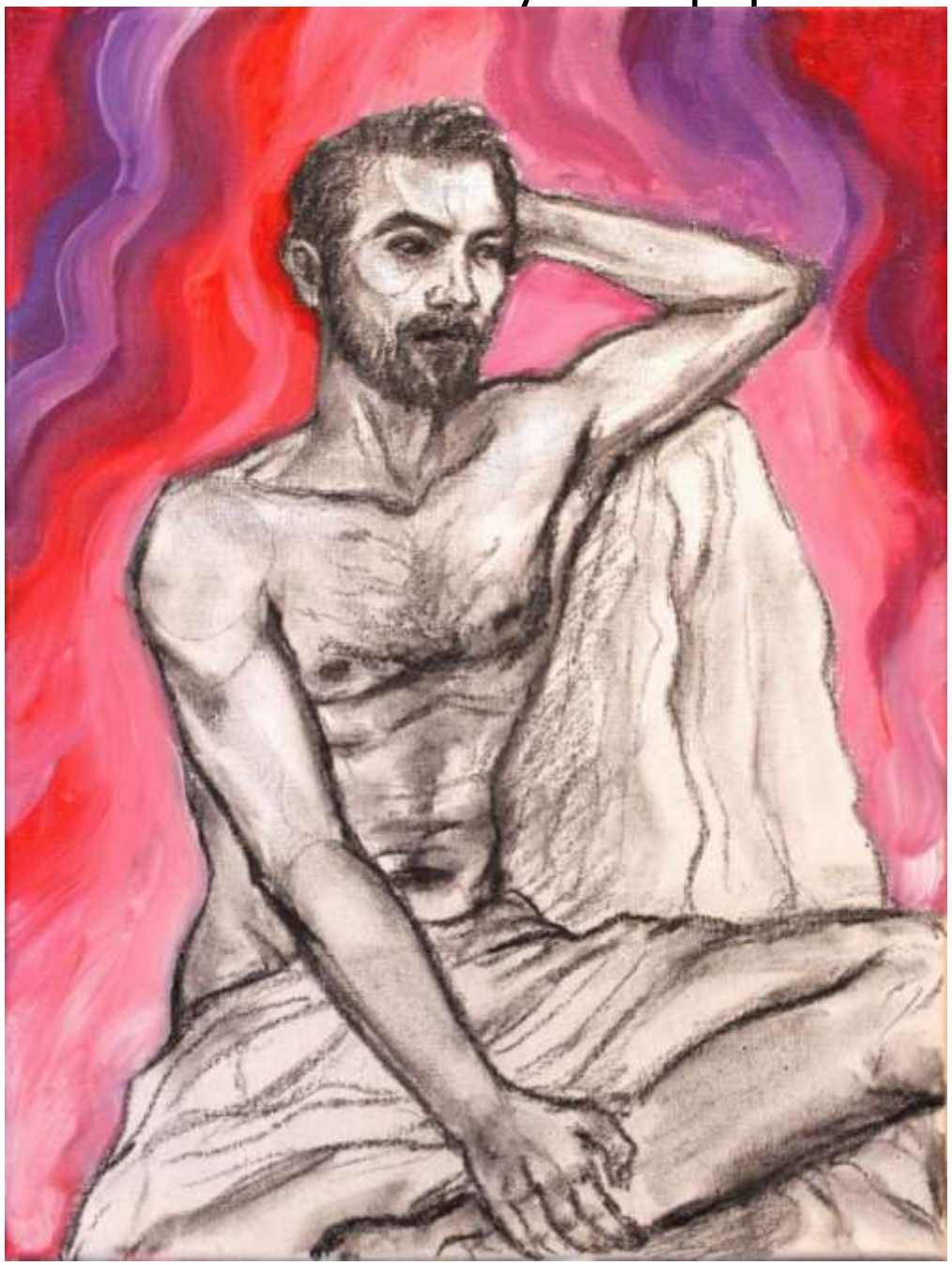

184

GENE BOSHKAYKIN CANADA boshgene@yahoo.ca

"Side Profile Chief" 24x36” Color pencil, acrylic, paper.

TOM ELLIS USA tom.ellisart@gmail.com

"The Wine Drinker" 11x14" Graphite line drawing.

TOM ELLIS USA tom.ellisart@gmail.com

"The Italian Boy" 16x22" Pencil and charcoal on paper.

TOM ELLIS USA tom.ellisart@gmail.com

"Cowboy With Black Hat" 24x48" Oil on canvas.

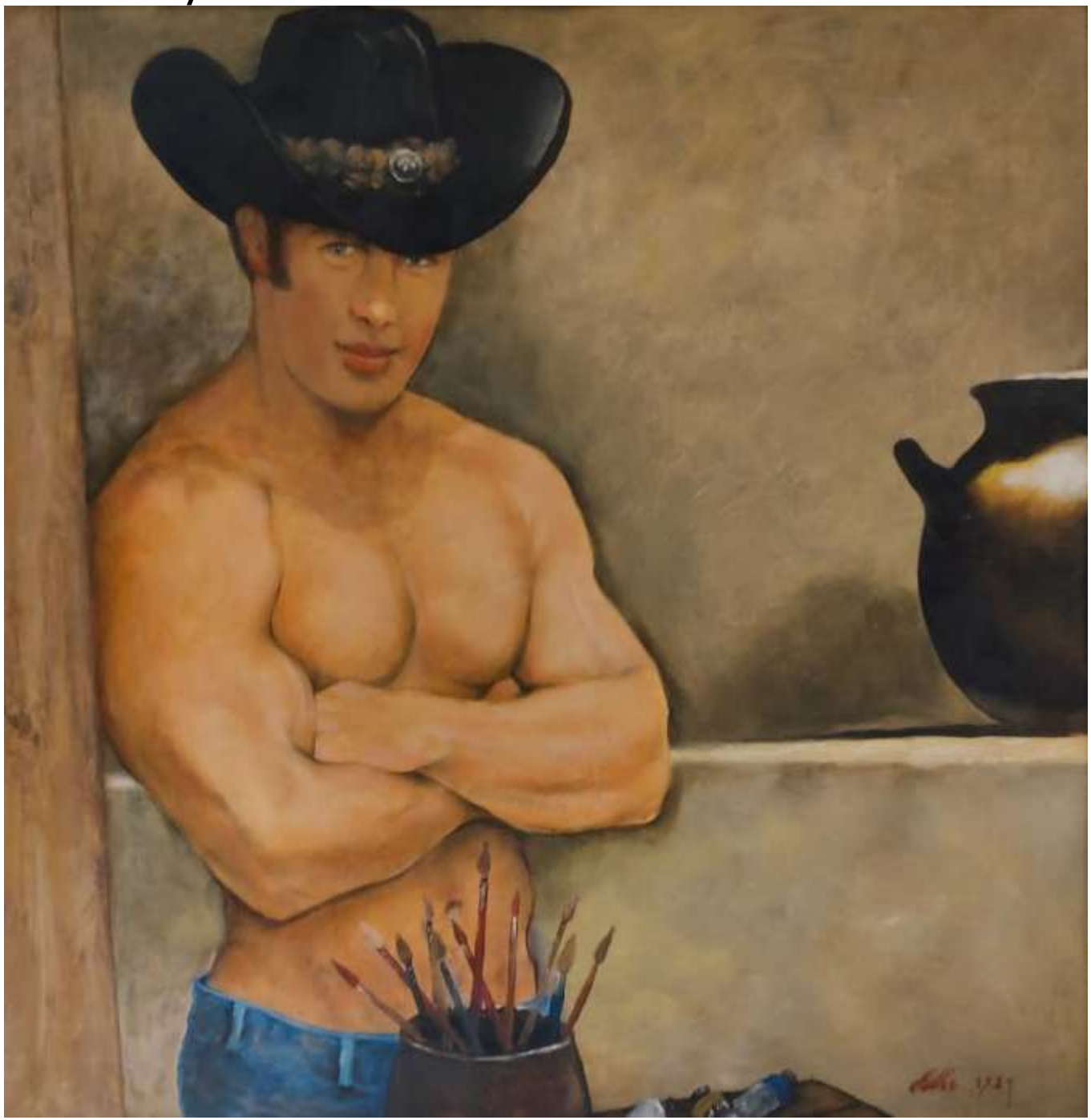

TOM ELLIS USA tom.ellisart@gmail.com
"Promethious #2" 18x32" Oil on canvas.

TOM ELLIS USA tom.ellisart@gmail.com

"Tied Up And Blindfolded" 13x20" Graphite on paper.

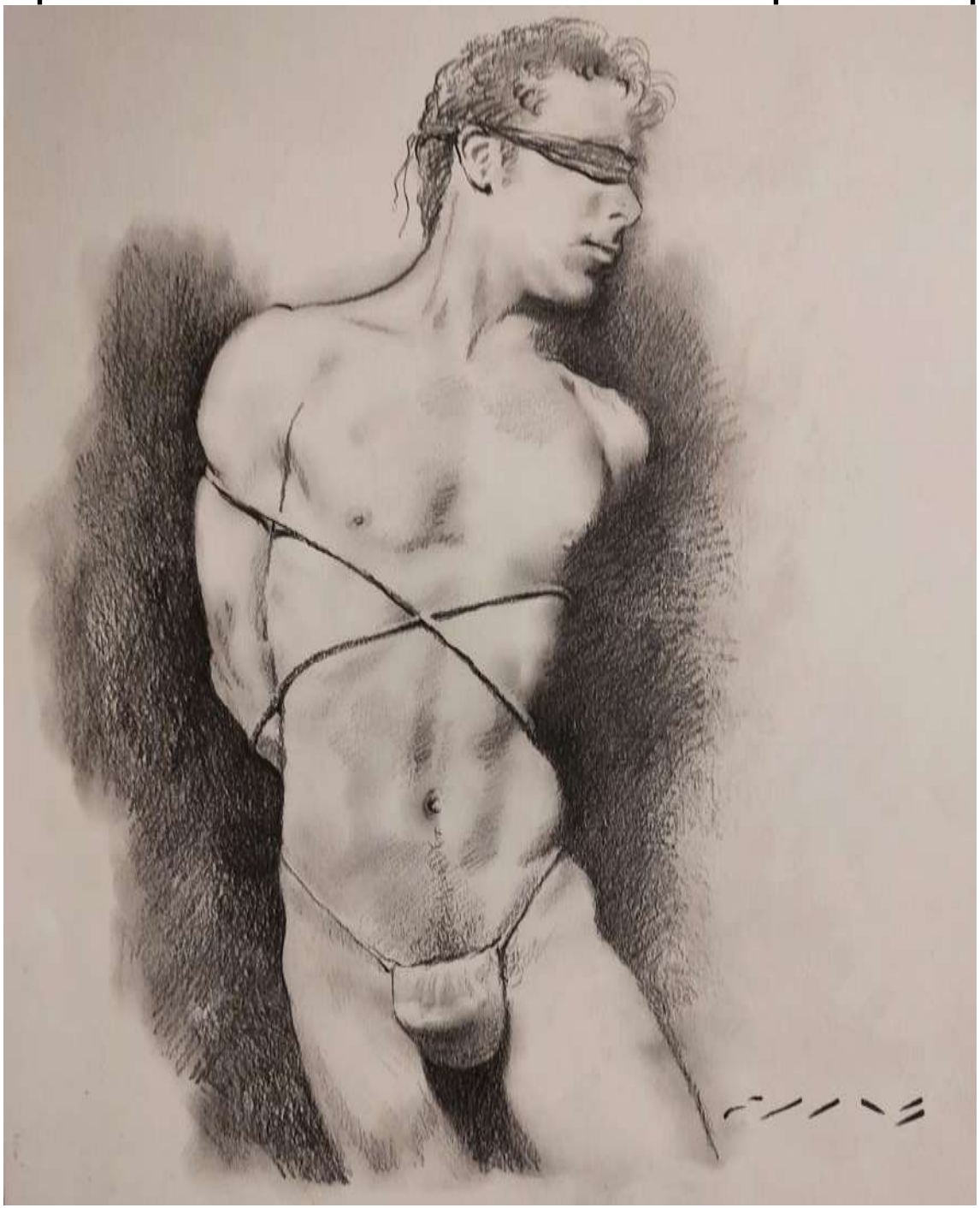

TOM ELLIS USA tom.ellisart@gmail.com
"The Naked Artist" 18x18" Oil on paper.

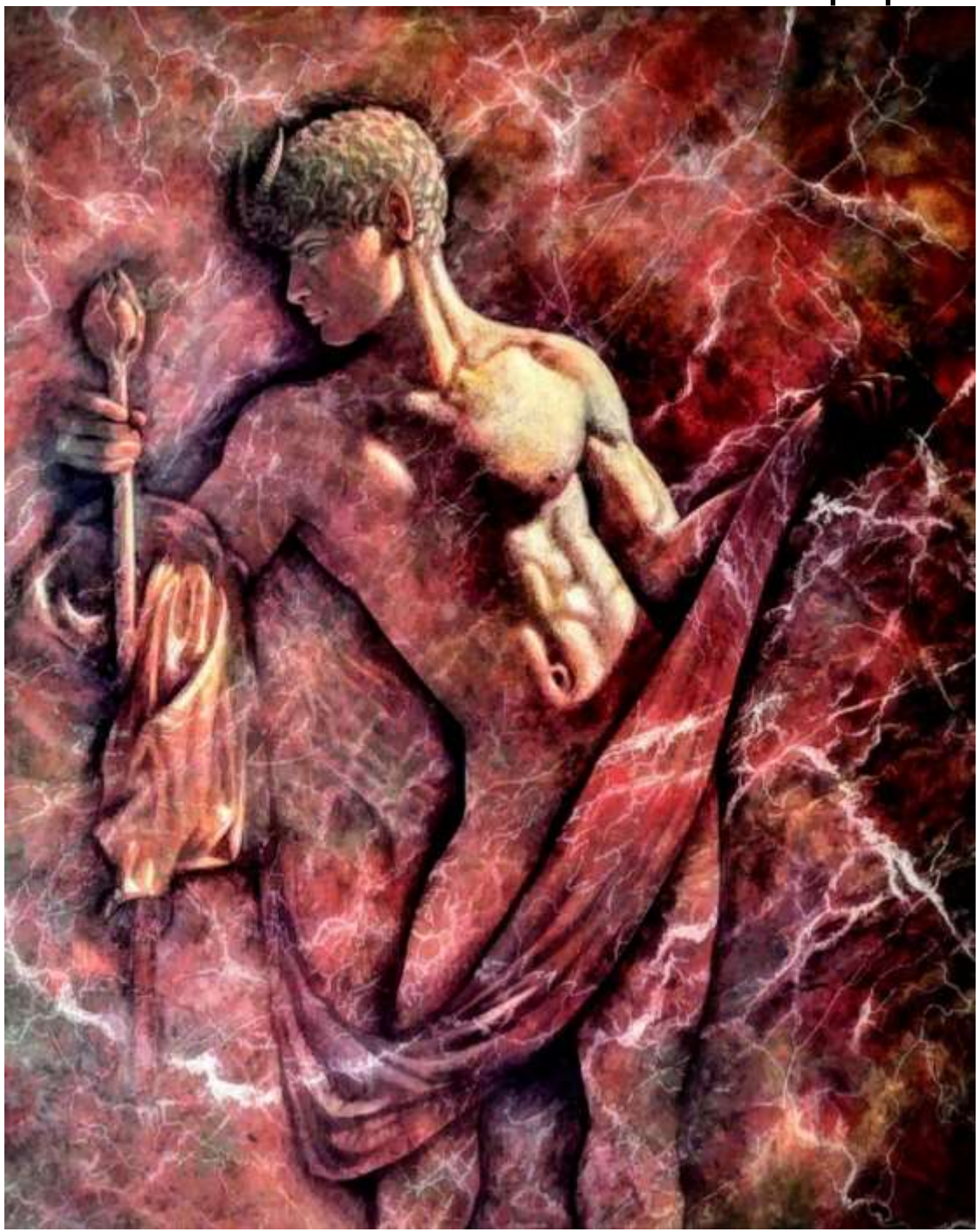

TOM ELLIS USA tom.ellisart@gmail.com

"Grip" 24x48" Oil on canvas.

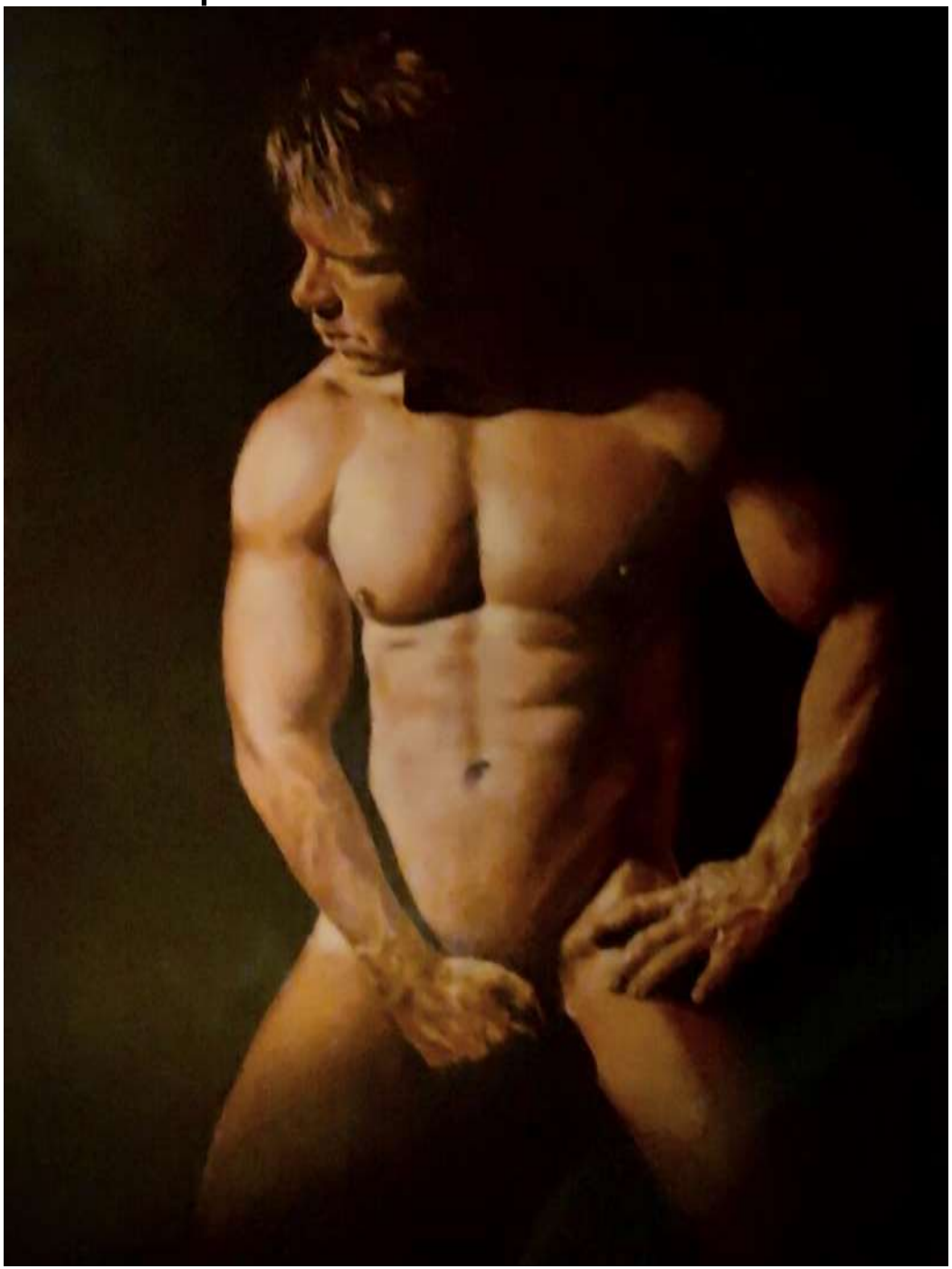

TOM ELLIS USA tom.ellisart@gmail.com

"Captain America" 24x30" Oil on canvas.

SSEKIDDE MARTIN UGANDA martinsskybreaker@gmail.com

"Raging Seas" 59x84cm Ballpoint pen on paper.

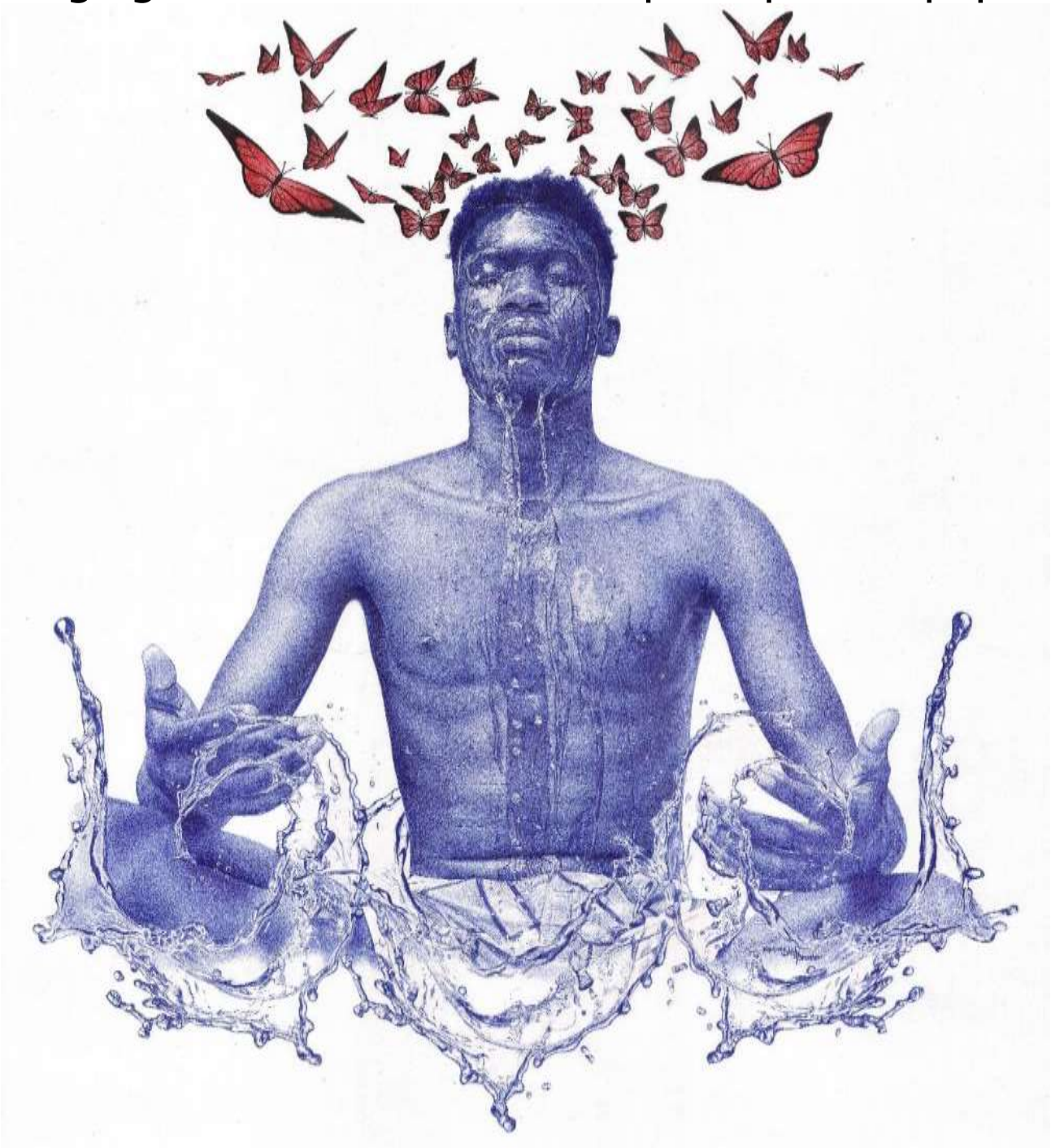

JOSEPH CRAGO USA joeycrago2027@gmai.com

"Adam" 14x11" Pencil on paper.

# CATEGORY 11.
# EROTIC – FEMALE

YOURI CHASOV RUSSIA https://www.saatchiart.com/chasoffart
chasoffart@gmail.com "NaFeBo" 40x40cm Mixed media on paper.

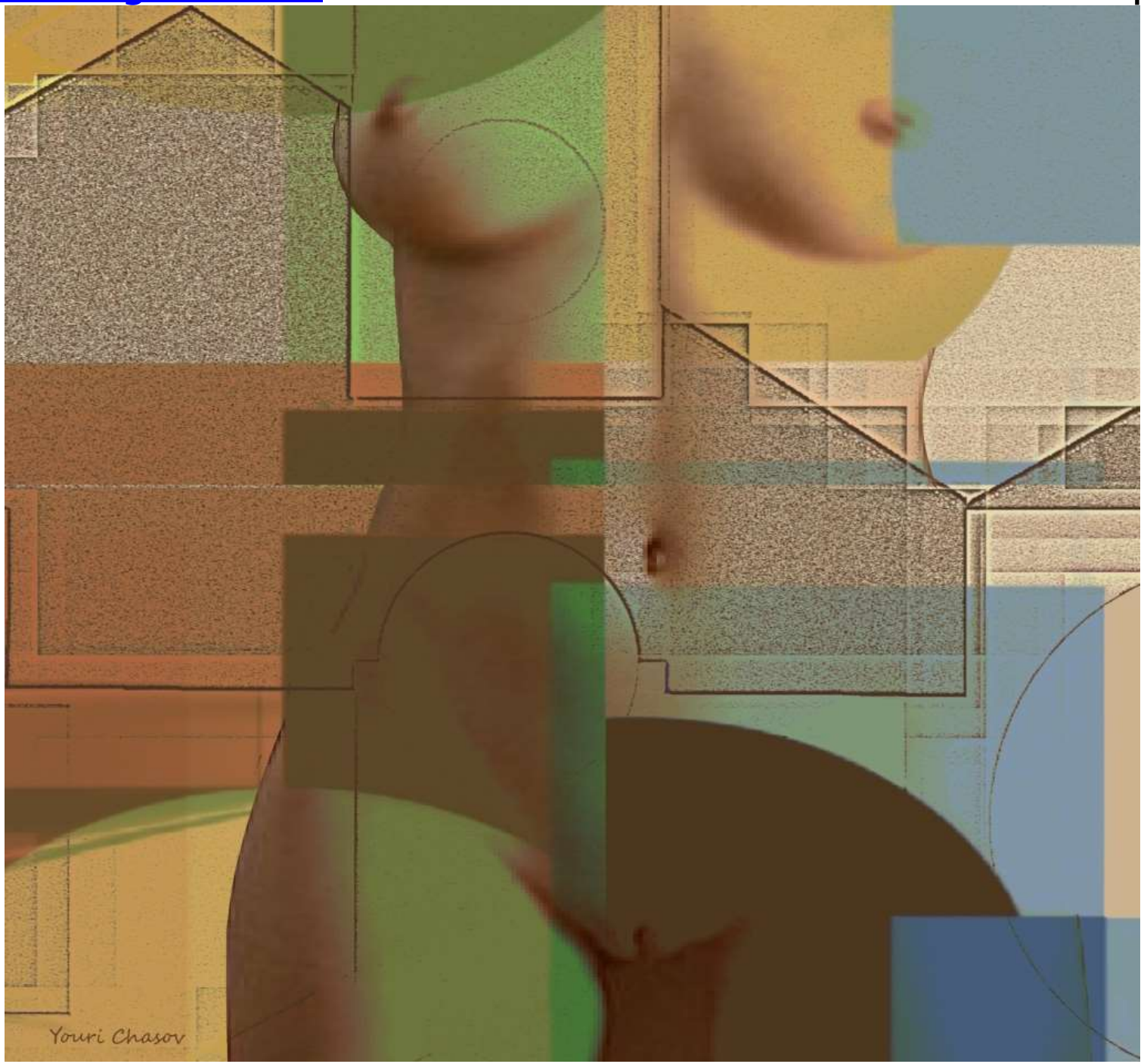


198

TATIANA LEIMKUELLER USA/AUSTRIA tatiana.aspasia@gmail.com
https://mysculptureanddrawings.tilda.ws/portfolio "Homage To Sandro Botticelli. Birth Of Venus" 59x73cm Digital collage on plastic.

TATIANA LEIMKUELLER USA/AUSTRIA tatiana.aspasia@gmail.com
https://mysculptureanddrawings.tilda.ws/portfolio

"Homage To Eduard Manet. Olympia" Digital.

200

TATIANA LEIMKUELLER USA/AUSTRIA tatiana.aspasia@gmail.com
https://mysculptureanddrawings.tilda.ws/portfolio "The Girl III" 58x49cm
Oil on canvas.

201

WILLIAM FRANCIS BRENNAN GERMANY www.william-francis-brennan.com
wfbrennan@gmx.de "Why Blame Women For Everything" 76x61cm Oil.

202

WILLIAM FRANCIS BRENNAN GERMANY www.william-francis-brennan.com
wfbrennan@gmx.de “Women´s Party” 91x61cm Oil on canvas.

203

WILLIAM FRANCIS BRENNAN GERMANY www.william-francis-brennan.com
wfbrennan@gmx.de “Dancers” 91x61cm Oil on canvas.

204

TOM ELLIS USA tom.ellisart@gmail.com

"The Letter" 72x96" Oil and mixed media on canvas.

ANDREA NANÌ ITALY https://www.andreananì.com
andreananiart@gmail.com "La Custode Delle Stelle" 30x40cm Pastel, mat.

206

MELINDA BUNJAKU SWEDEN www.artbymeellz.com
artbymeellz@gmail.com "The Goddess Of Egypt" 100x120cm Oil, canvas.

207

LIA ALI USA https://www.liaart.com muralsbylia@gmail.com

"Round"

# CATEGORY 12. EXPRESSIONISM – HUMAN FIGURE

SHU YU CHINA https://instagram.com/rambow7d/ rambow3d@163.com

"3½ Moments Of Wonder" 150x91cm Mixed media on canvas.

KSYSTOF CETYRKOVSKI LITHUANIA https://www.kcdesign.lt
cetyrkovskidesign@gmail.com "The Moment" 120x80cm Oil on canvas.

212

TANYA FILICHKIN USA https://fineartamerica.com/profiles/1-tanya-filichkin.html tanya.filichkin@gmail.com "Marc Bolan - Founder Of Glam Rock And Frontman Of The T. Rex Band. Rock Music Legends" 18x24" Acrylic on canvas.

213

JOSEPH CRAGO USA joeycrago2027@gmai.com

"Adam" 14x11" Pencil on paper.

RAMÓN RIVAS SPAIN http://www.rivismo.com rivismo@yahoo.es

"Strategic Gameboard For Peace" 195x195cm

Mixed media-Rivismo on canvas.

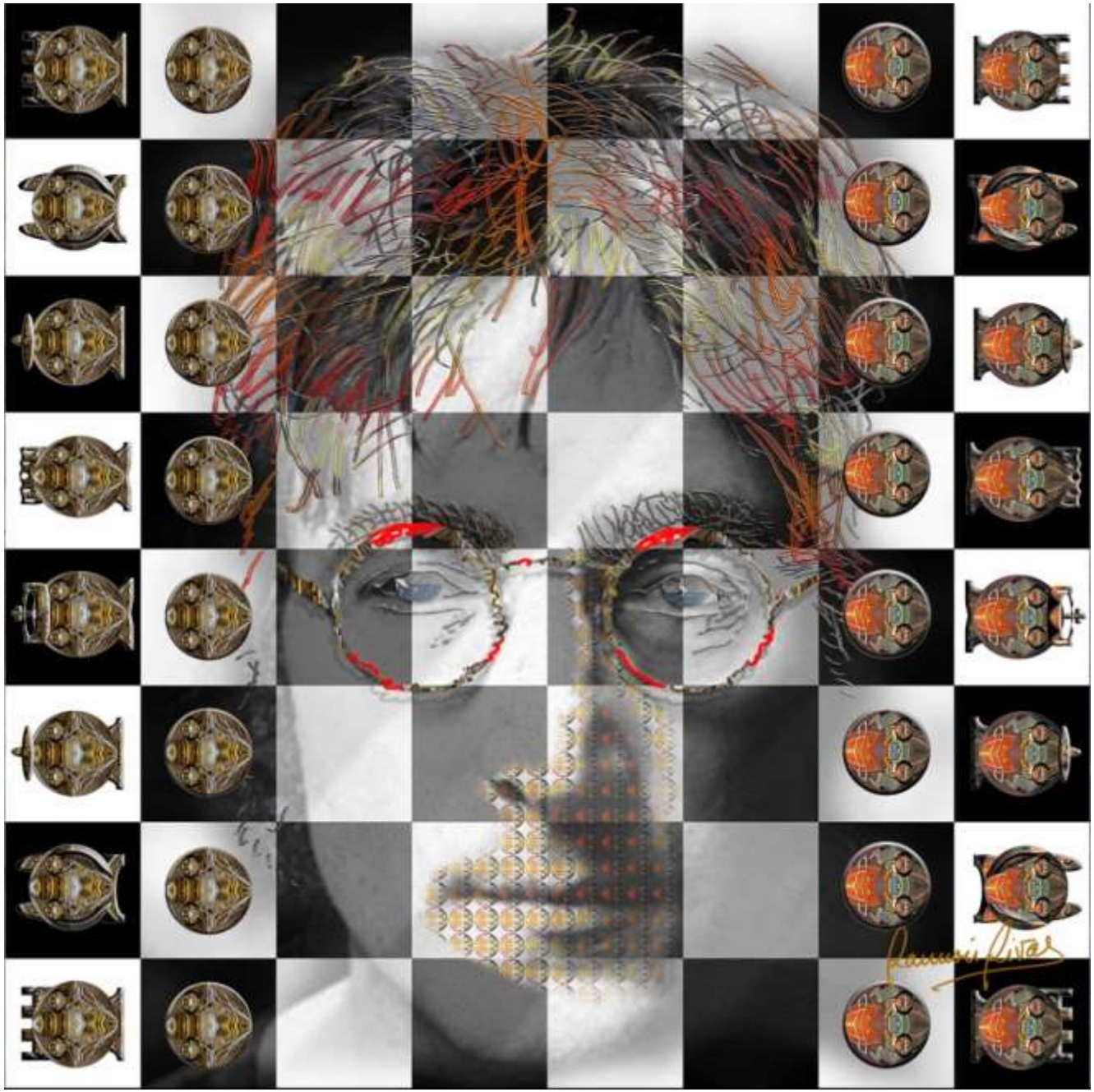

RAMÓN RIVAS SPAIN http://www.rivismo.com rivismo@yahoo.es

"The Protector Of The Universe" 180x195cm

Mixed media-Rivismo on canvas.

SSEKIDDE MARTIN UGANDA martinsskybreaker@gmail.com

"Raging Seas" 59x84cm Ballpoint pen on paper.

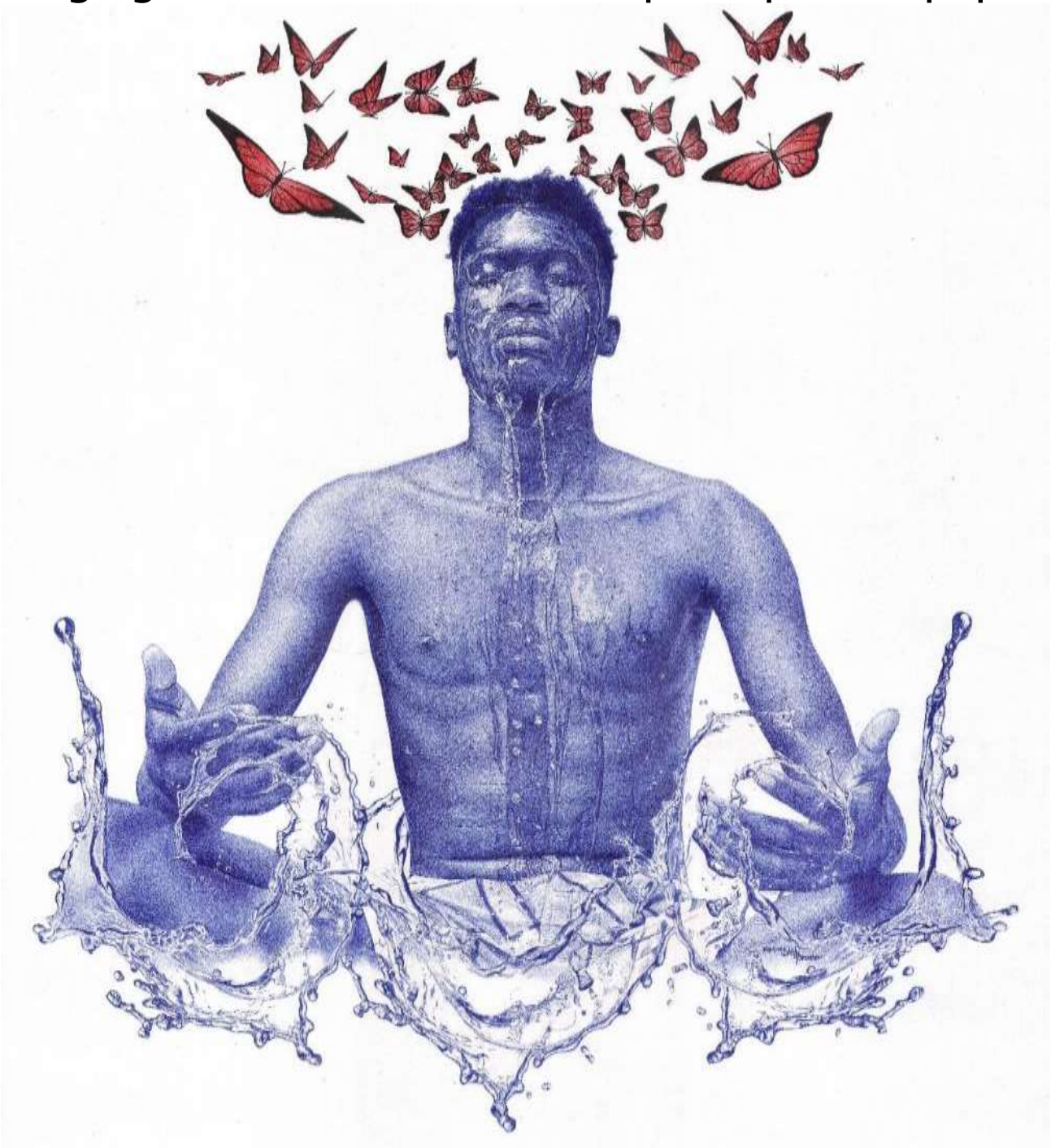

NICHOLAS SKALTSOUNIS USA www.nicksartsite.com
nskaltsoun@comcast.net "It's All About The Bass" 12x16" Acrylic, board.

218

TERESA BOLEN JAPAN https://teresabolen.com teresa@teresabolen.com

"Spring's Beauty" 53x65.2cm Oil on panel.

219

ALEX KOCHKIN LITHUANIA https://www.instagram.com/alexof.tattoo
alexanderkochkin777@gmail.com "Limited Porsche" 180x100cm
Spray paint, acrylic.

TATIANA LEIMKUELLER USA/AUSTRIA tatiana.aspasia@gmail.com
https://mysculptureanddrawings.tilda.ws/portfolio

"Portrait Of Donald Trump" 30x20cm Pencil, paper, digital post processing.

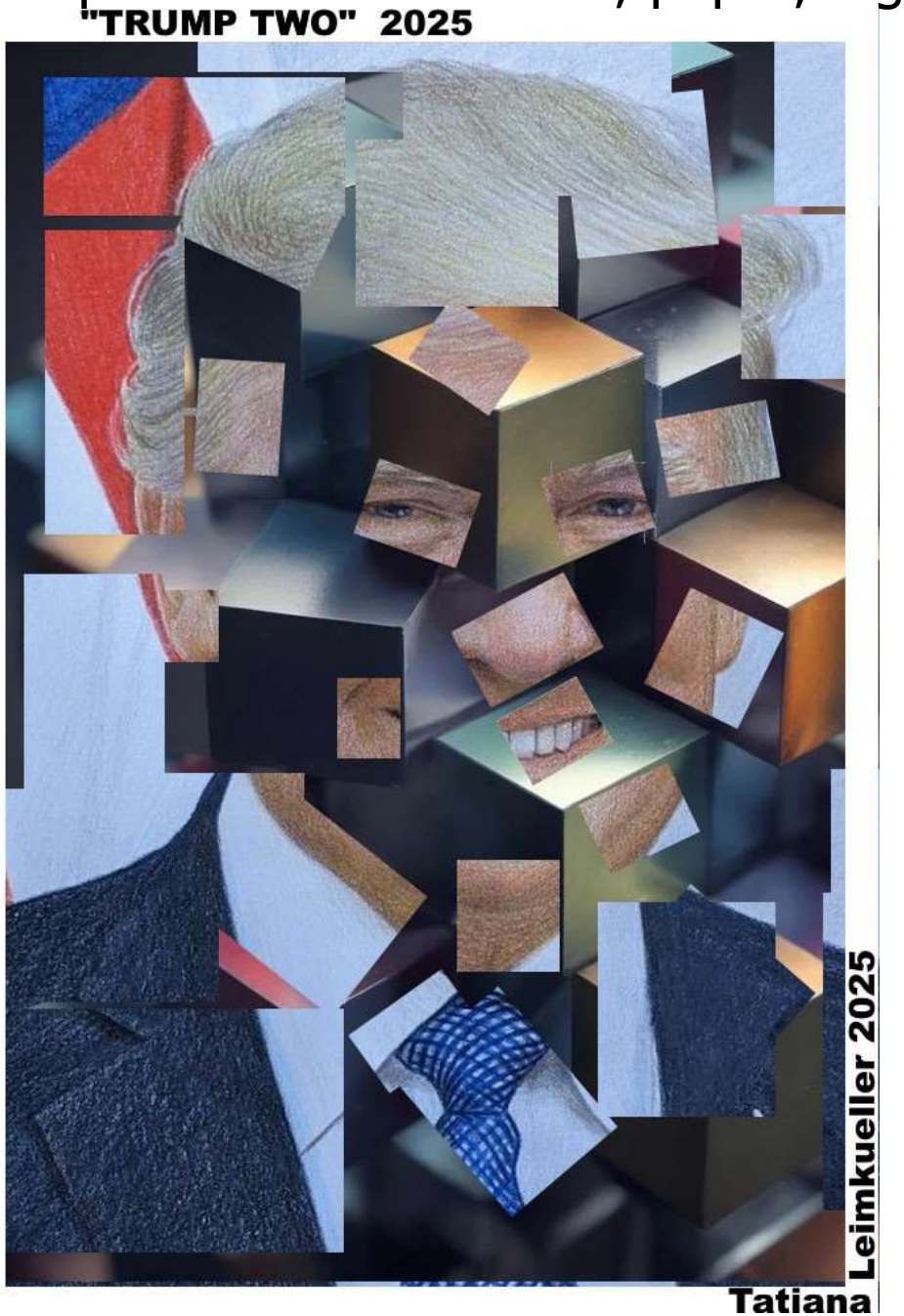

TATIANA LEIMKUELLER USA/AUSTRIA tatiana.aspasia@gmail.com https://mysculptureanddrawings.tilda.ws/portfolio "Homage To M.M.Da Caravaggio. The Lute Player" 49x58cm Digital collage on plastic.

# CATEGORY 13. EXPRESSIONISM – OTHER

CHAITALI. V.PURUSHOTHAMAN INDIA cv.artist.painter@gmail.com https://linktr.ee/11TimeWorldAwardee.vastu.astro "The Phoenix - Universal Energies Protect Us All – We are all One Powerful Divine Force Of Higher Consciousness" 50x50" Acrylic, canvas with 3d double-hand painted frame. .

225

SHU YU CHINA https://instagram.com/rambow7d/ rambow3d@163.com

"3½ Moments Of Wonder" 150x91cm Mixed media on canvas.

LYNDA MOFFATT CANADA https://www.lyndamoffatt.com/
lynda.inthestudio@gmail.com "Love Endures" 36x48" Oil on canvas

227

LYNDA MOFFATT CANADA https://www.lyndamoffatt.com/
lynda.inthestudio@gmail.com "Trust In The Light" 24x20" Oil on canvas.

228

RAMÓN RIVAS SPAIN http://www.rivismo.com rivismo@yahoo.es

"Meta-Stable Composition On Unicellular Foundations" 170x195cm

Mixed media-Rivismo on canvas.

RAMÓN RIVAS SPAIN http://www.rivismo.com rivismo@yahoo.es

"Instrumental Nest For Six-Hand Piano" 100x100cm

Mixed media-Rivismo on canvas.

RAMÓN RIVAS SPAIN http://www.rivismo.com rivismo@yahoo.es

"Between Three-Dimensional Experiences" 175x195cm

Mixed media-Rivismo on canvas.

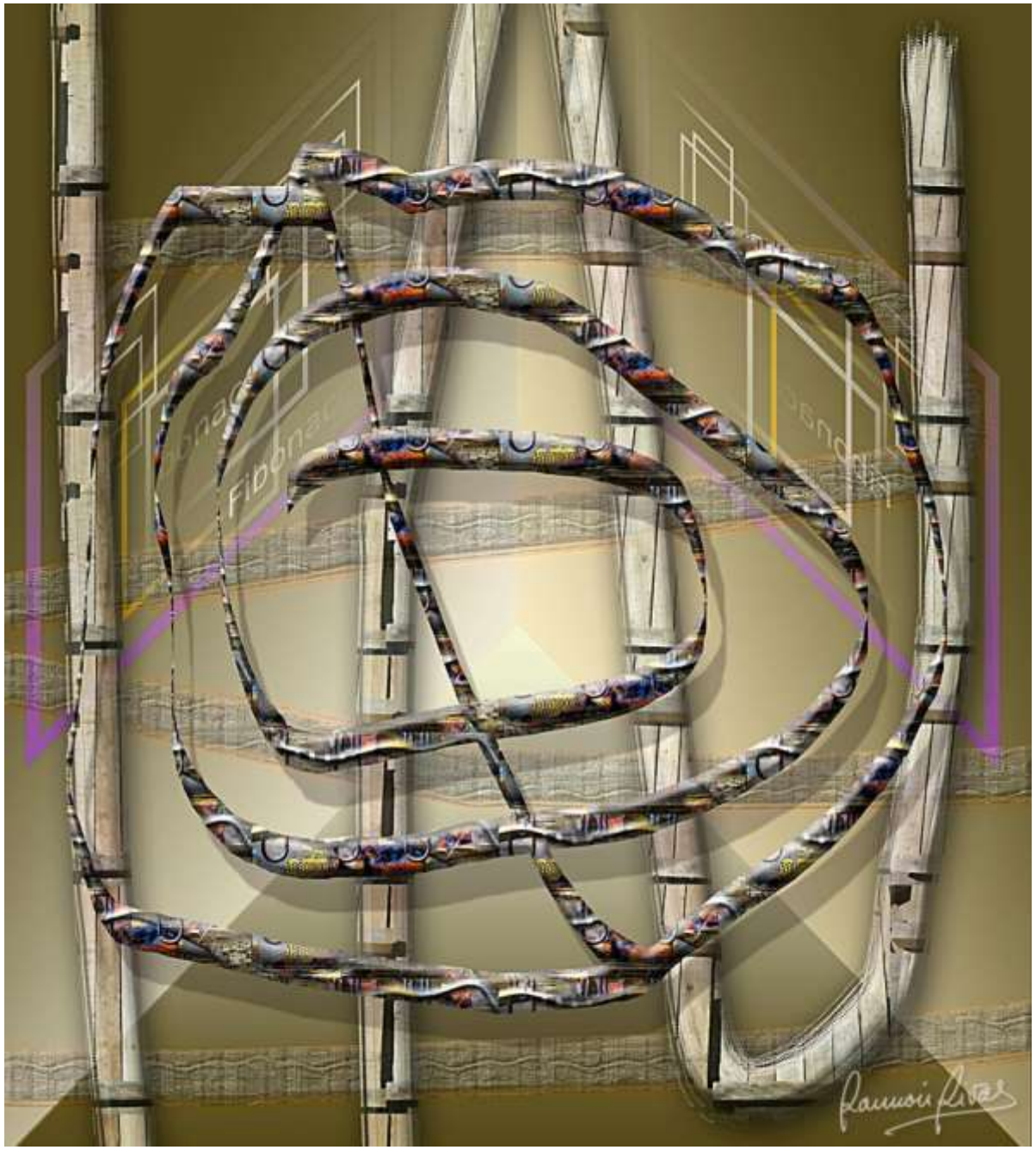

RAMÓN RIVAS SPAIN http://www.rivismo.com rivismo@yahoo.es

"The Fibonacci Spiral In Five Replicates" 195x195 cm

Mixed media-Rivismo on canvas.

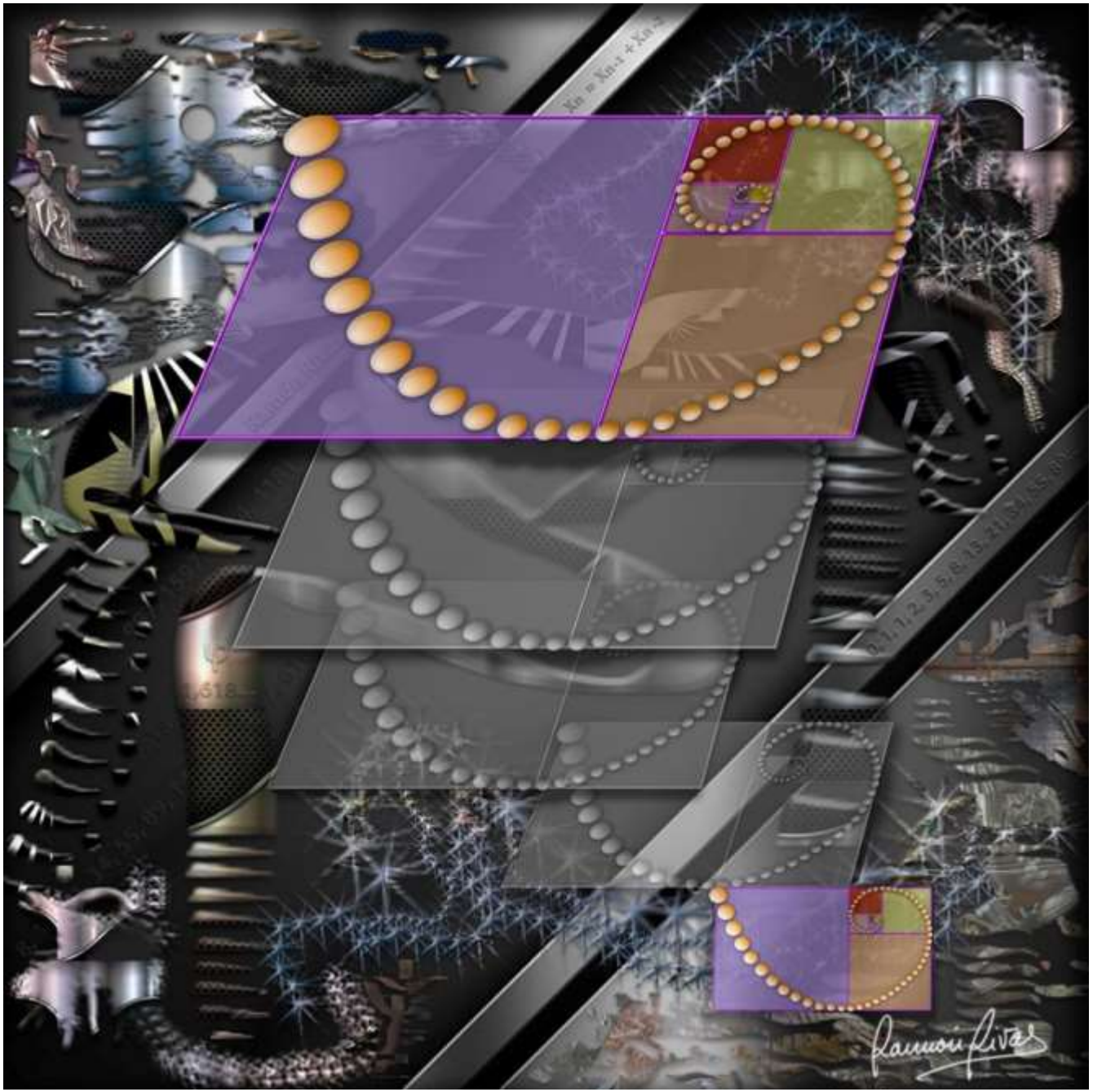

TATIANA LEIMKUELLER USA/AUSTRIA tatiana.aspasia@gmail.com
https://mysculptureanddrawings.tilda.ws/portfolio "The Watch Two"
Paper, pencil then digital.

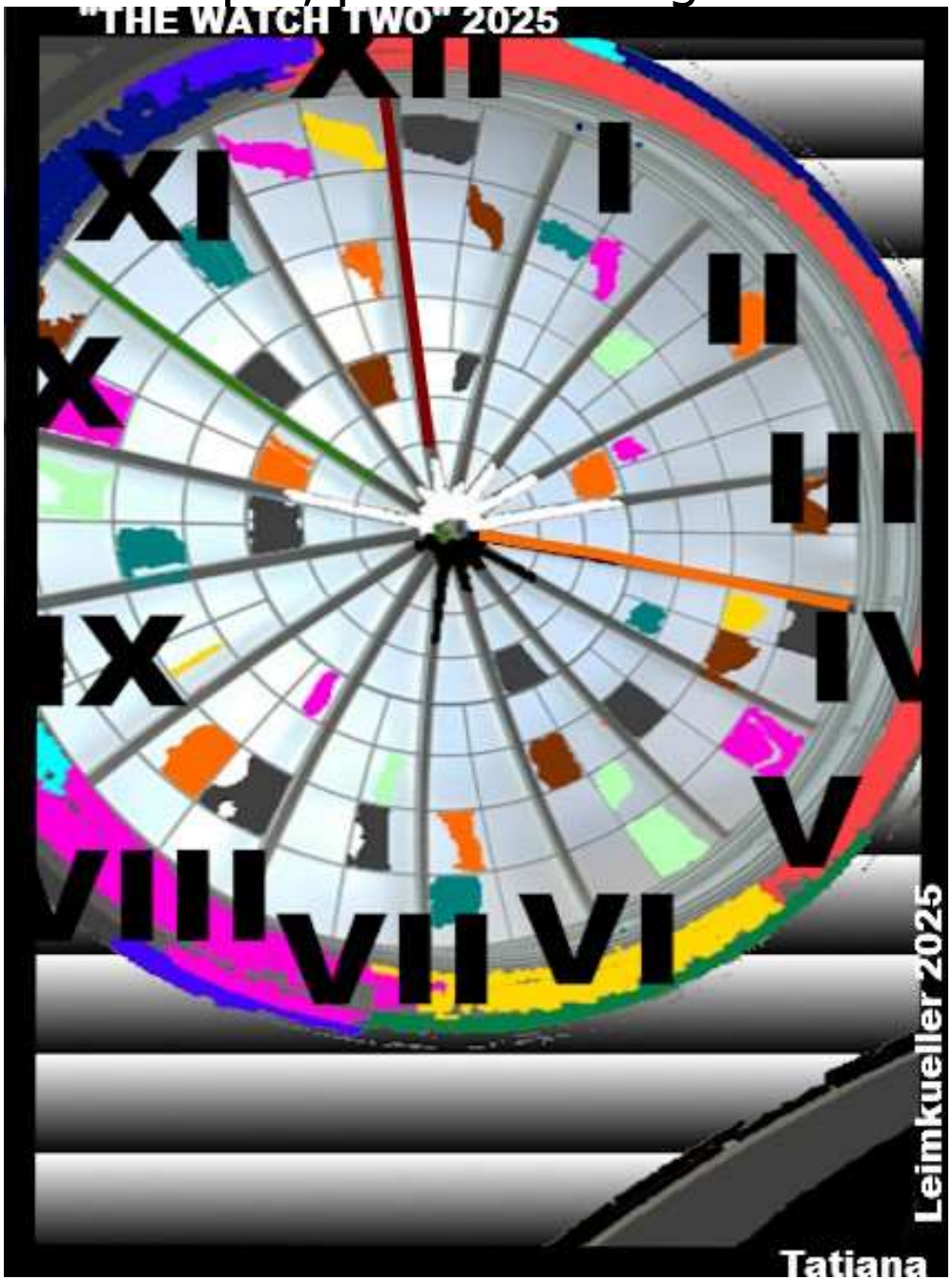

SVETLANA MALKOVA RUSSIA https://traveltoart.com/
sm.slov84@gmail.com "The Dissolving Shore: Transition To Silence"
50x60cm Acrylic on canvas.

234

TOMASZ RUPPENTAL POLAND tomaszruppental@wp.pl

"The Path To Knowledge" 100x70cm Oil on canvas.

ELLIE CHO USA ellie.cho323@gmail.com

"Otter's Treasure" 18x24" Acrylic on canvas.

236

RAMÓN RIVAS SPAIN http://www.rivismo.com rivismo@yahoo.es

"Organic Transmutation" 195x195cm Mixed media-Rivismo on canvas.

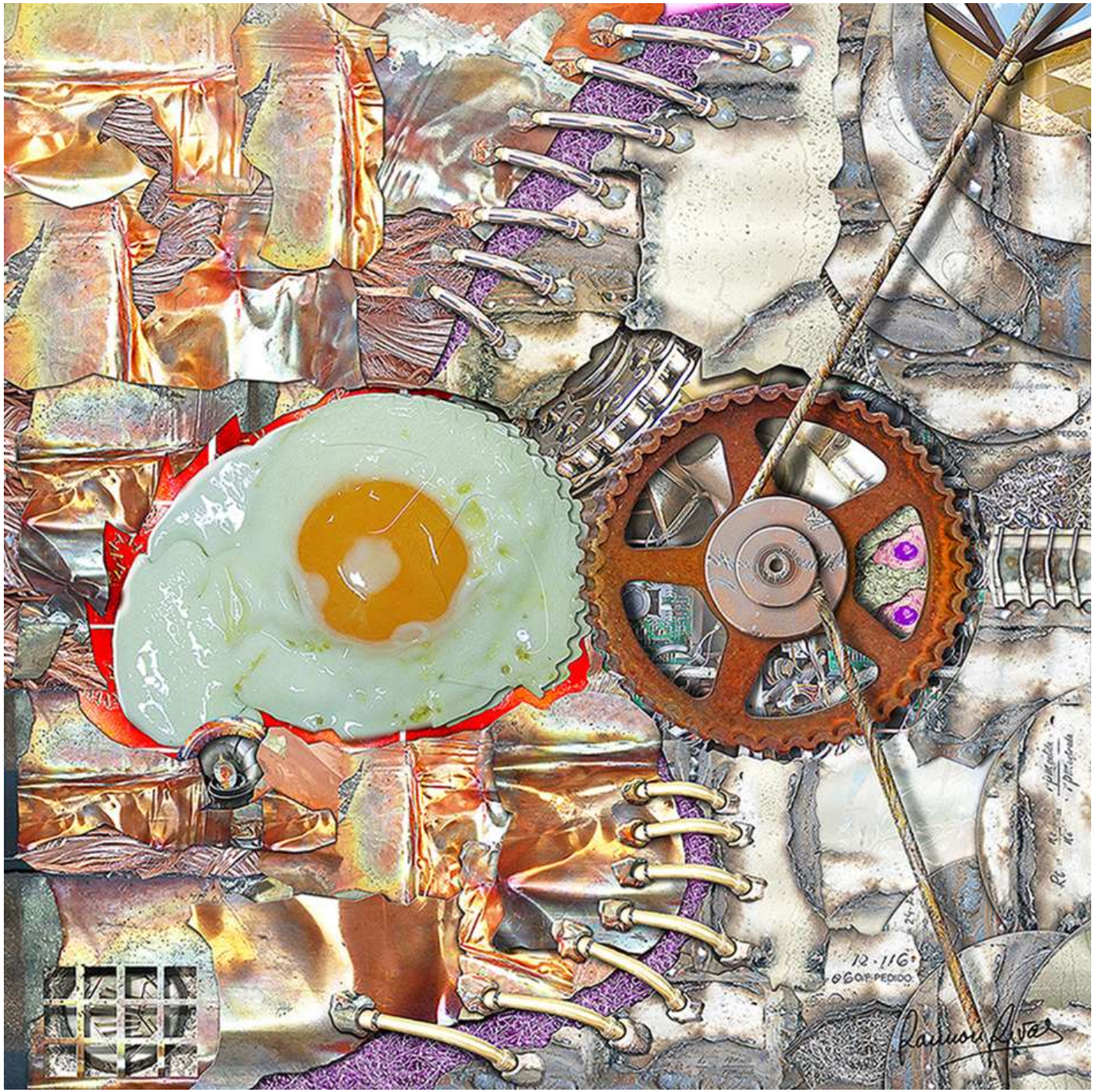

MATEUSZ LENART POLAND www.instagram.com/mateuszlenart/
mlenartstudio@gmail.com "Casual Horse Riding" 36x50cm Ink on paper.

238

MENGYING HU CHINA bettyhmy0416@gmail.com

"Roaring Leopard" 50x70cm Acrylic on canvas.

HAYDEN GEEAWAN TRINIDAD & TOBAGO haydengeeawan@hotmail.com
https://www.facebook.com/hayden.geeawan/

"Rainbow Bridge: Reunion Of Eternity" 62x34" Acrylic on canvas.

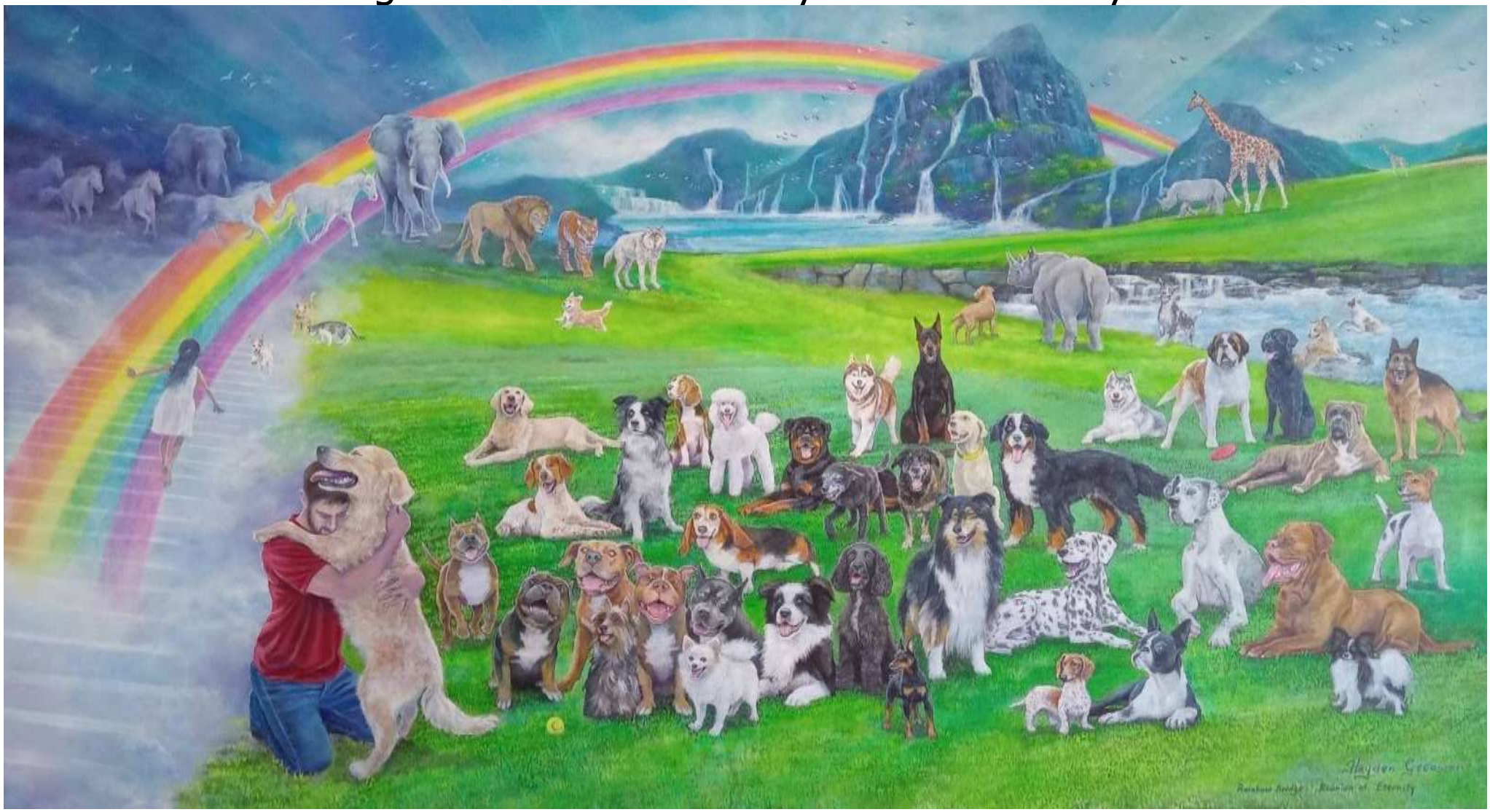

# CATEGORY 14.
# FANTASY LANDSCAPE

CHAITALI. V.PURUSHOTHAMAN INDIA cv.artist.painter@gmail.com https://linktr.ee/11TimeWorldAwardee.vastu.astro "The Phoenix - Universal Energies Protect Us All – We are all One Powerful Divine Force Of Higher Consciousness" 50x50" Acrylic, canvas with 3d double-hand painted frame.

SHU YU CHINA https://instagram.com/rambow7d/ rambow3d@163.com

"3½ Moments Of Wonder" 150x91cm Mixed media on canvas.

MAURITS ROL USA www.shivafool.com shivafool@gmail.com

"Aquatic Communion" 6000x4800px Digital Art.

ZIAH P KIM USA ziahp.kim@gmail.com

"Beyond The Ordinary" 45.5x53.5cm Color pencil on paper.

TANYA FILICHKIN USA https://fineartamerica.com/profiles/1-tanya-filichkin.html tanya.filichkin@gmail.com "Light Always Finds the Way" 20x20" Acrylic on canvas.

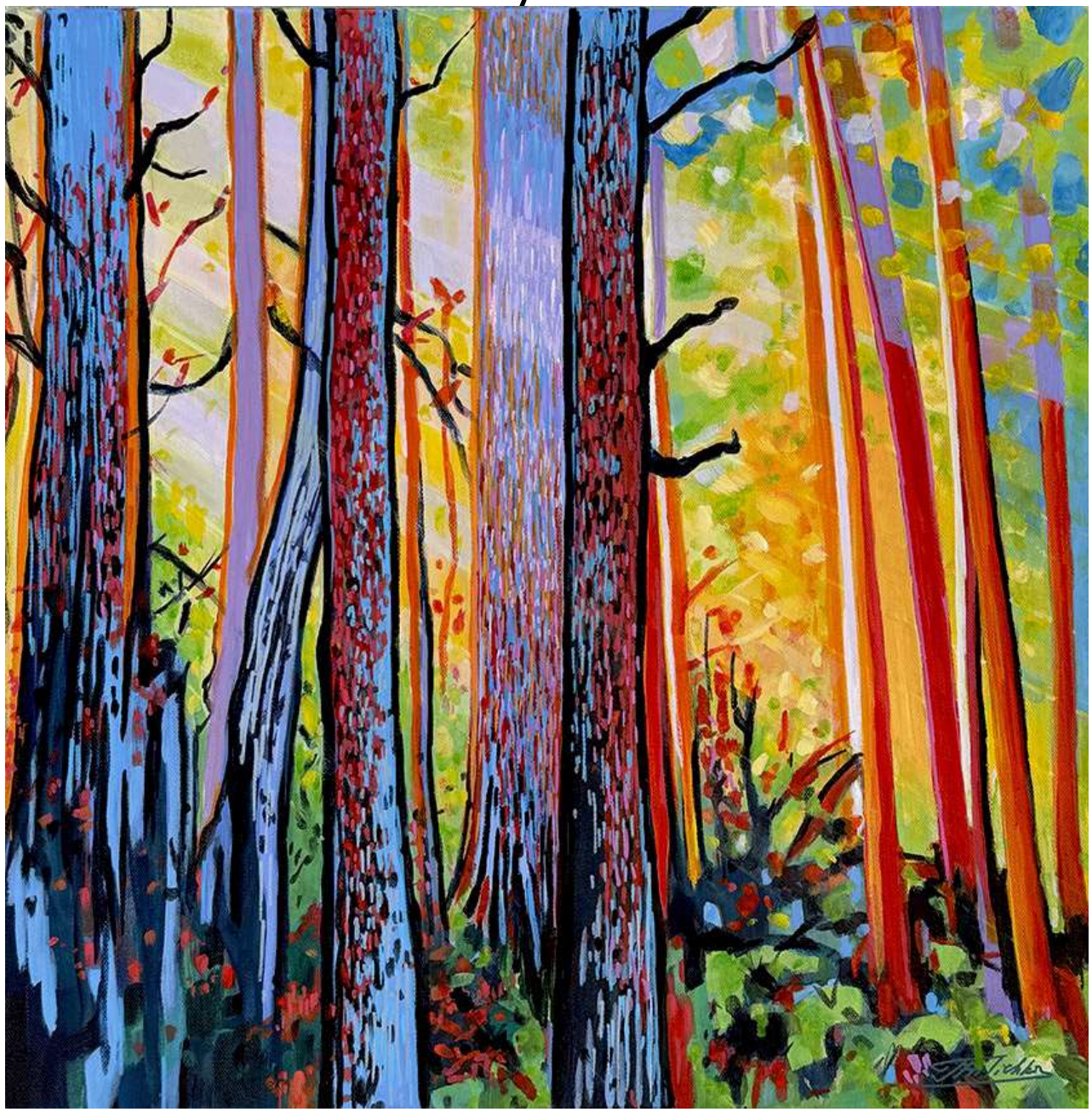

247

ALIYA ISSA SAUDI ARABIA issa.aliya@icloud.com

"Golden Palm And Mount Uhud" 100x100cm Acrylic on canvas.

JOSEPHINE FLORENS UKRAINE/GERMANY https://josephineflorens.com/
josephineflorens@gmail.com "The Road To Mom" 115x135cm Canvas, oil.

249

AJAY KUMAR HARIT INDIA https://ajay-harit.pixels.com/
haritajaykumar@gmail.com “Landscape Gangotri II” 48x36" Oil, canvas.

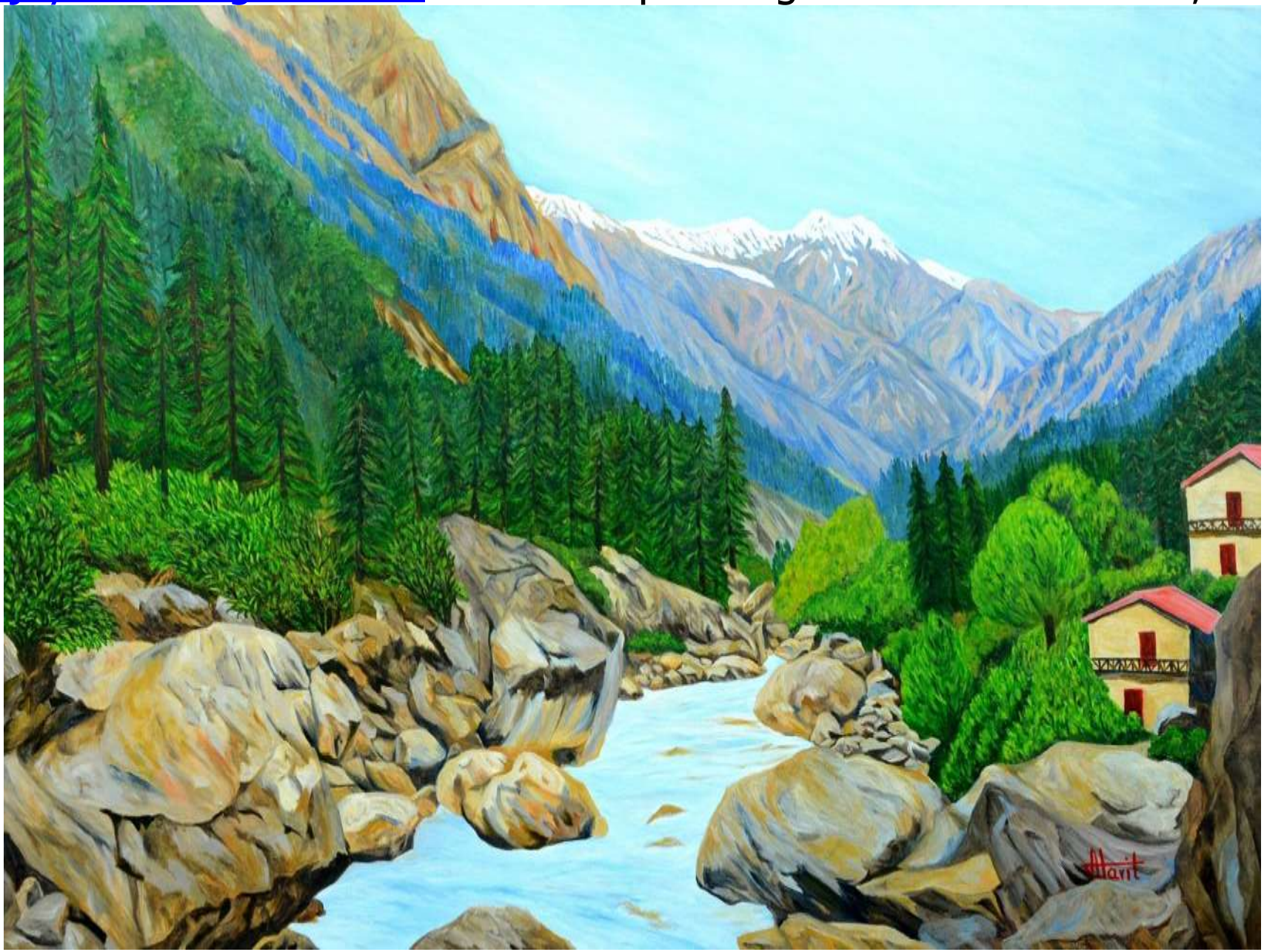


250

WILLIAM FRANCIS BRENNAN GERMANY www.william-francis-brennan.com
wfbrennan@gmx.de "Mysterious Things In The Forrest" 61x91cm Oil.

251

WILLIAM FRANCIS BRENNAN GERMANY www.william-francis-brennan.com
wfbrennan@gmx.de "Nature And History – Crete" 120x100cm Oil, canvas.

252

TOMASZ RUPPENTAL POLAND tomaszruppental@wp.pl

"Thief Of Dreams" 100x70cm Oil on canvas.

253

JENNIFER MARSHALL AUSTRALIA https://lighthorseart.com.au
jennifer@lighthorseart.com.au "Mountain Brumby Country" 80x100cm Oil.

254

ESTHER VISSER THE NETHERLANDS www.esthervisserpastelart.nl
esthervisserwoordenbeeld@gmail.com "Regal Antlers" 50x70cm
Soft pastel on brown pastelmat.

255

HAYDEN GEEAWAN TRINIDAD & TOBAGO haydengeeawan@hotmail.com
https://www.facebook.com/hayden.geeawan/

"Rainbow Bridge: Reunion Of Eternity" 62x34" Acrylic on canvas.

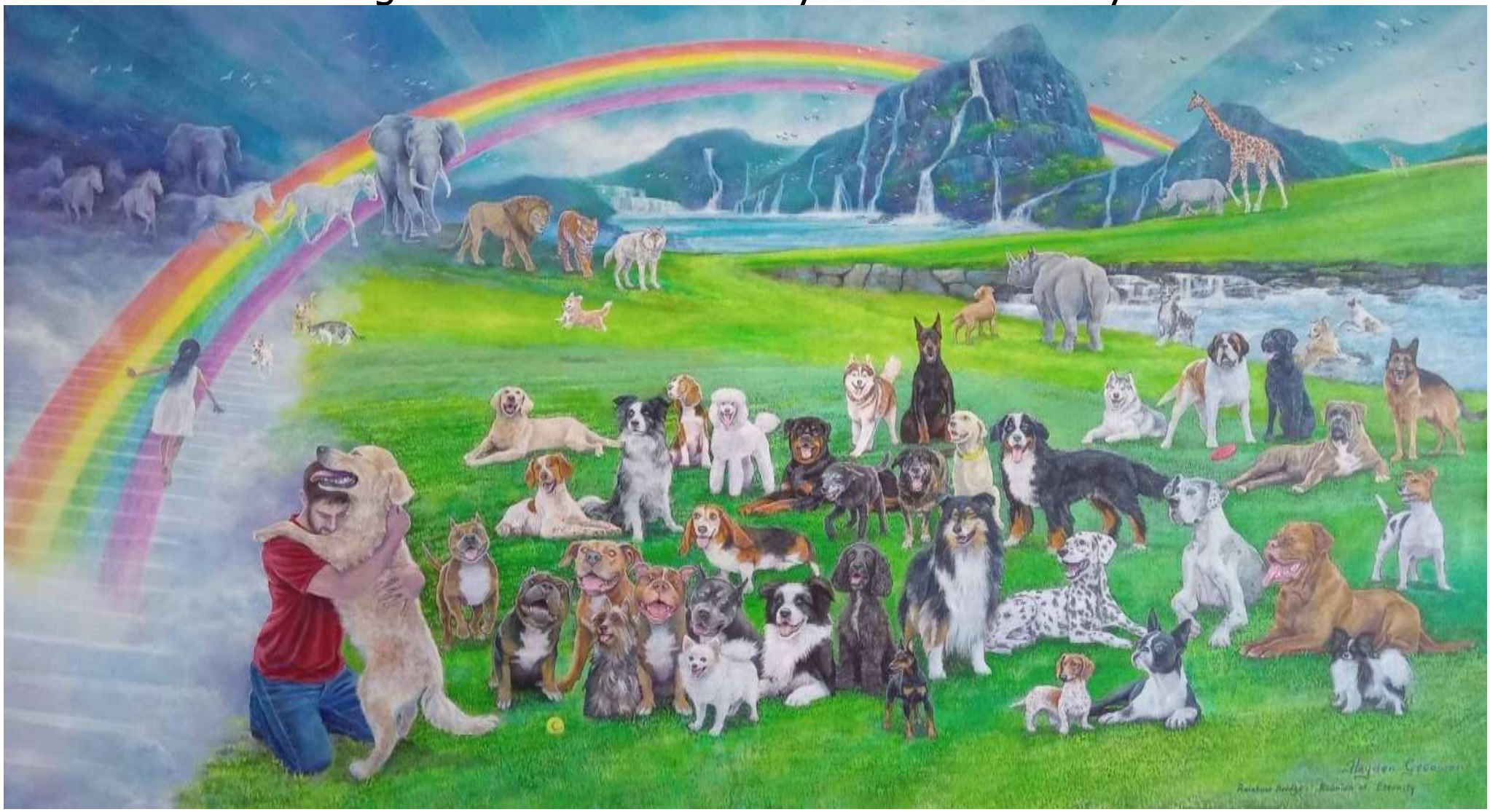

# CATEGORY 15. FASHION

SHU YU CHINA https://instagram.com/rambow7d/ rambow3d@163.com

"3½ Moments Of Wonder" 150x91cm Mixed media on canvas.

SVETLANA MALKOVA RUSSIA https://traveltoart.com/
sm.slov84@gmail.com "The Stillness Of Eras: Renaissance Soul" 30x40cm
Charcoal and acrylic on paper.

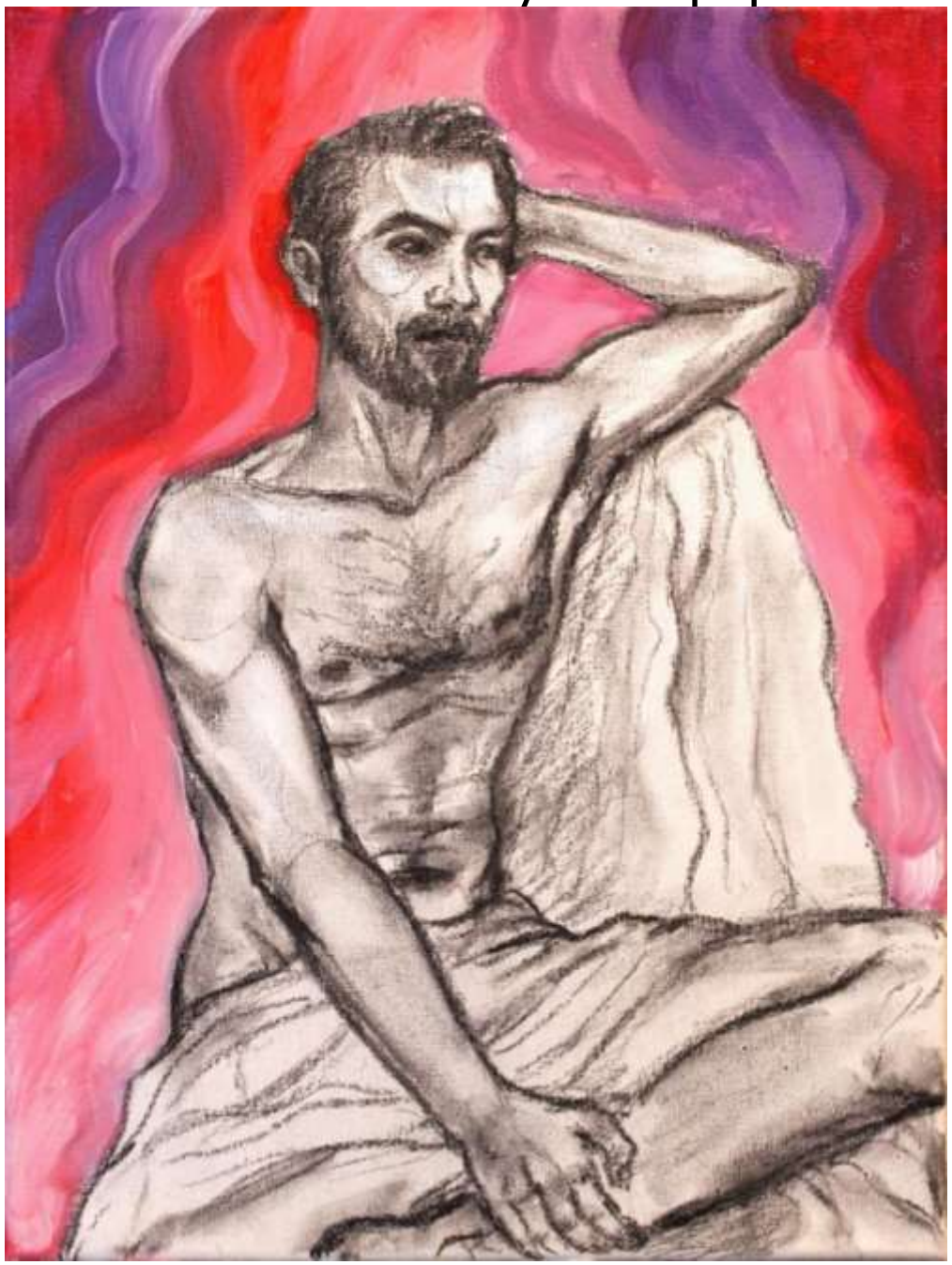

260

KSYSTOF CETYRKOVSKI LITHUANIA https://www.kcdesign.lt
cetyrkovskidesign@gmail.com "The Moment" 120x80cm Oil on canvas.

261

KSYSTOF CETYRKOVSKI LITHUANIA https://www.kcdesign.lt
cetyrkovskidesign@gmail.com "Dreaming Kira" 90x60cm Oil on canvas.

262

GENE BOSHKAYKIN CANADA boshgene@yahoo.ca

"Looking Chief" 24x36” Color pencil, acrylic, paper.

263

GENE BOSHKAYKIN CANADA boshgene@yahoo.ca

"Chief With Horizon" 24x36” Color pencil, acrylic, paper.

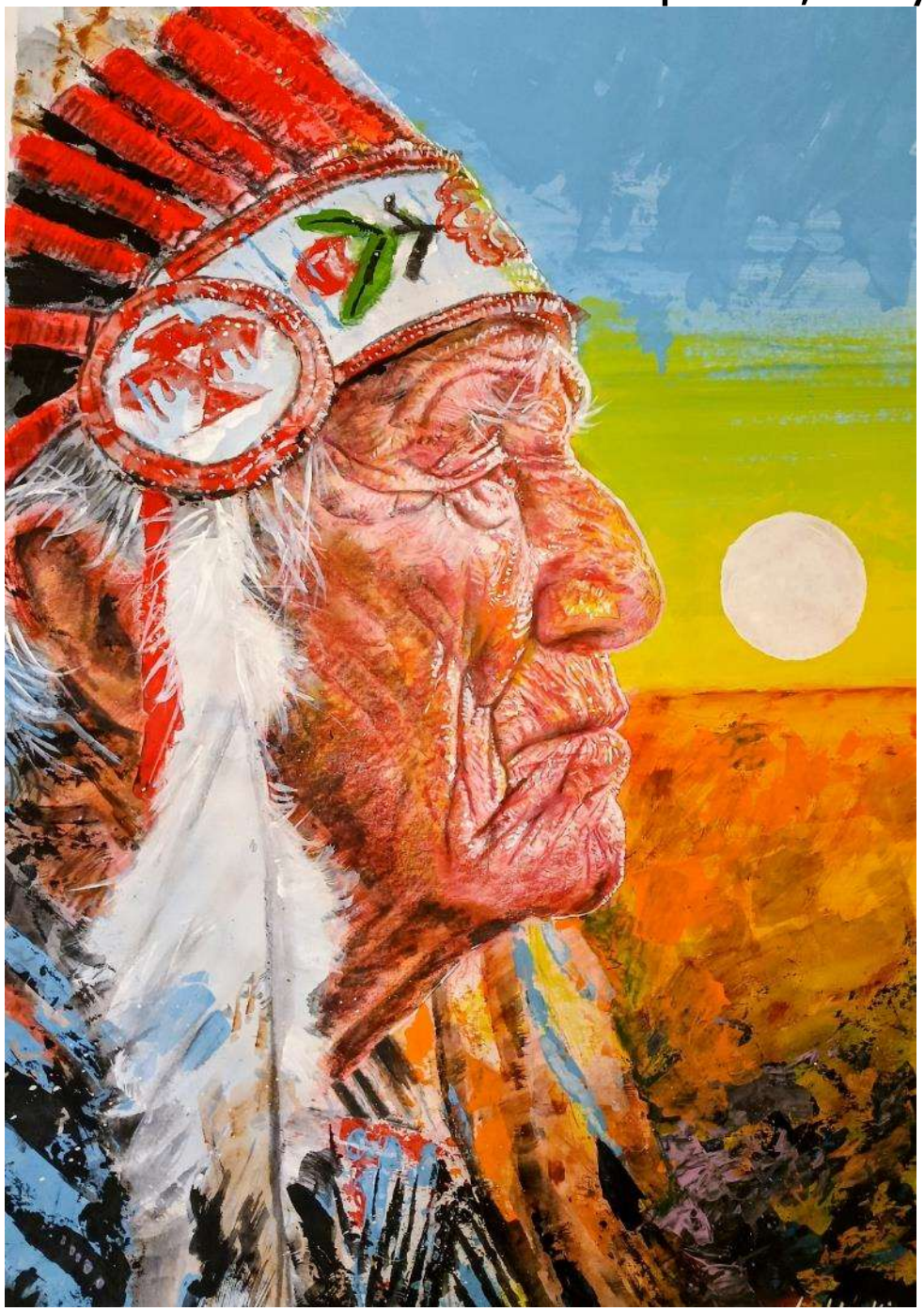

264

GENE BOSHKAYKIN CANADA boshgene@yahoo.ca

"Side Profile Chief" 24x36” Color pencil, acrylic, paper.

FREDDY CHIHOTA ZIMBABWE freddychihota@gmail.com

"Real African Woman" 45x60cm Oil on canvas.

266

BARRY DEBAUN USA www.barrydebaun.com barrydebaun@hotmail.com

"Madison" 36x24" Oil on canvas.

ANDREA NANÌ ITALY https://www.andreananì.com
andreananiart@gmail.com "La Custode Delle Stelle" 30x40cm Pastel, mat.

268

MELINDA BUNJAKU SWEDEN www.artbymeellz.com
artbymeellz@gmail.com "The Goddess Of Egypt" 100x120cm Oil, canvas.

269

TERESA BOLEN JAPAN https://teresabolen.com teresa@teresabolen.com

"Spring's Beauty" 53x65.2cm Oil on panel.

TERESA BOLEN JAPAN https://teresabolen.com teresa@teresabolen.com

"Portrait Of Ms. Joy" 33.3x24.2cm Oil on panel.

# CATEGORY 16.
# FLORAL – NOT REALISTIC

BELLA FRIDEL ISRAEL bellafridel@gmail.com

"Almond Blossom" 40x40cm Oil on canvas.

274

BELLA FRIDEL ISRAEL bellafridel@gmail.com

"Rose Garden" 40x40cm Oil on canvas.

275

YOURI CHASOV RUSSIA https://www.saatchiart.com/chasoffart
chasoffart@gmail.com "Flower Of My Secret" 50x73cm Acrylic, cardboard.

276

NICHOLAS WATSON USA https://www.nickwatsonart.com
nick@nickwatsonart.com "Summer Garden (Redux)" 40x30"
Acrylic, wood panel.

277

TANYA FILICHKIN USA https://fineartamerica.com/profiles/1-tanya-filichkin.html tanya.filichkin@gmail.com "Iris Geometry" 12x24" Acrylic.

278

TANYA FILICHKIN USA https://fineartamerica.com/profiles/1-tanya-filichkin.html tanya.filichkin@gmail.com "If You Need A Little Bit Of Sunshine On A Dark Winter Day" 14x18" Acrylic on canvas.

RAMÓN RIVAS SPAIN http://www.rivismo.com rivismo@yahoo.es

"Experiential Paradise" 150x200cm Mixed media-Rivismo on canvas.

ANGELĖ ŠIMOLIŪNIENĖ LITHUANIA
https://www.instagram.com/angelesimoliuniene/ a.simoliuniene@gmail.com
"A Flood Of Pink Dreams" 64x44cm Acrylic on paper.

281

ESTHER FROESE CANADA https://www.instagram.com/estie_232/
estherfroese123@gmail.com "Overgrown" 14x14cm Digital.

282

JACK PUHL USA jackpuhl@gmail.com

"Spring Rain" 11x14 Watercolor on paper.

ALEXANDRA FINKELCHTEIN ISRAEL alexafinke@yahoo.ca

"Hibiscus" 50x50cm Acrylic on cork.

MAGESWAR SRINIVASAN USA bmsart369@gmail.com

"Nature's Breath In Petals" Acrylic on canvas.

285

# CATEGORY 17.
# FLORAL – REALISM

DIAMANTE LAVENDAR USA https://diamante-lavendar.pixels.com/
diamantelavendar@yahoo.com "Blue Elegance" Mixed media digital art.

288

ROBERT ZACCOUR CANADA www.robertzaccour.wixsite.com/arts
robertlegendzaccour@gmail.com "Rembrandt Tulips" 10x8" Oil on panel.

289

FREDDY CHIHOTA ZIMBABWE freddychihota@gmail.com

"In Honour Of World Bee Day" 61x76cm Oil on canvas.

290

PARAMJEET KAUR INDIA jitparam34@gmail.com

"The Royal Pose" 8x7.6" Pencil on paper.

JENNIFER MARSHALL AUSTRALIA https://lighthorseart.com.au
jennifer@lighthorseart.com.au "Over A Bottle of Wine…" 100x70.8cm
Pastel on matboard.

292

MENGYING HU CHINA bettyhmy0416@gmail.com

"Lilies At Noon" 50x70cm Acrylic on canvas.

293

IGORS BARULINS LATVIJA https://barulins.art/ barulini@gmsil.com

"Bird Of Paradise Bloom" 36x27" Digital art.

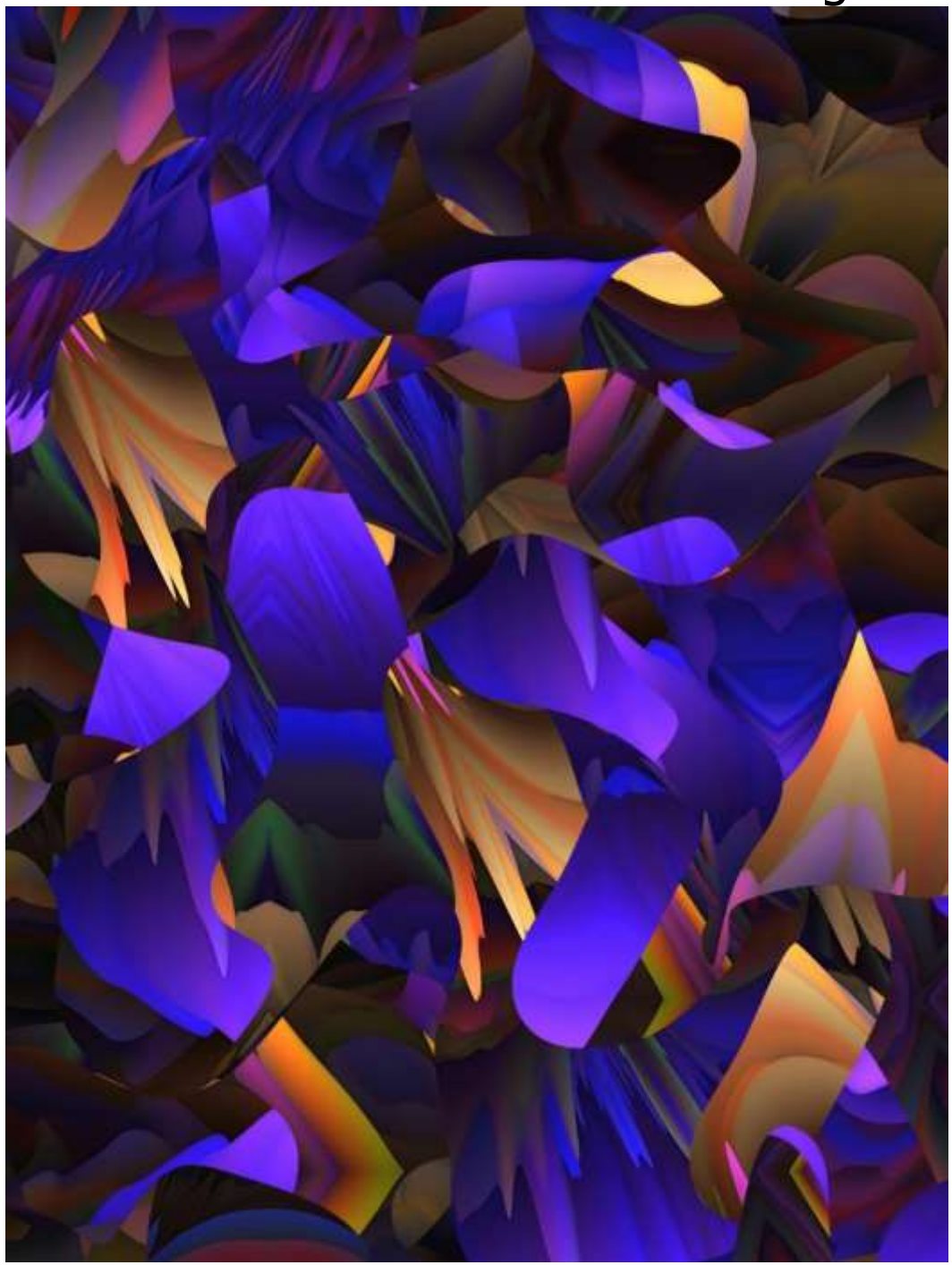

HANNAH LEE USA hannah.haena.lee@gmail.com

"Rebirth" Digital painting.

KRYS VON TORNADO USA www.krysvontornado.com
krys_von_tornado@aol.com "New Beginning" 16x20 Oil on canvas.

296

THERESA POALUCCI USA www.artisttheresapoalucci.com
theresa.mydirectorynw@gmail.com “Sunlit Sprouts” 30x20”
Acrylic and digital.

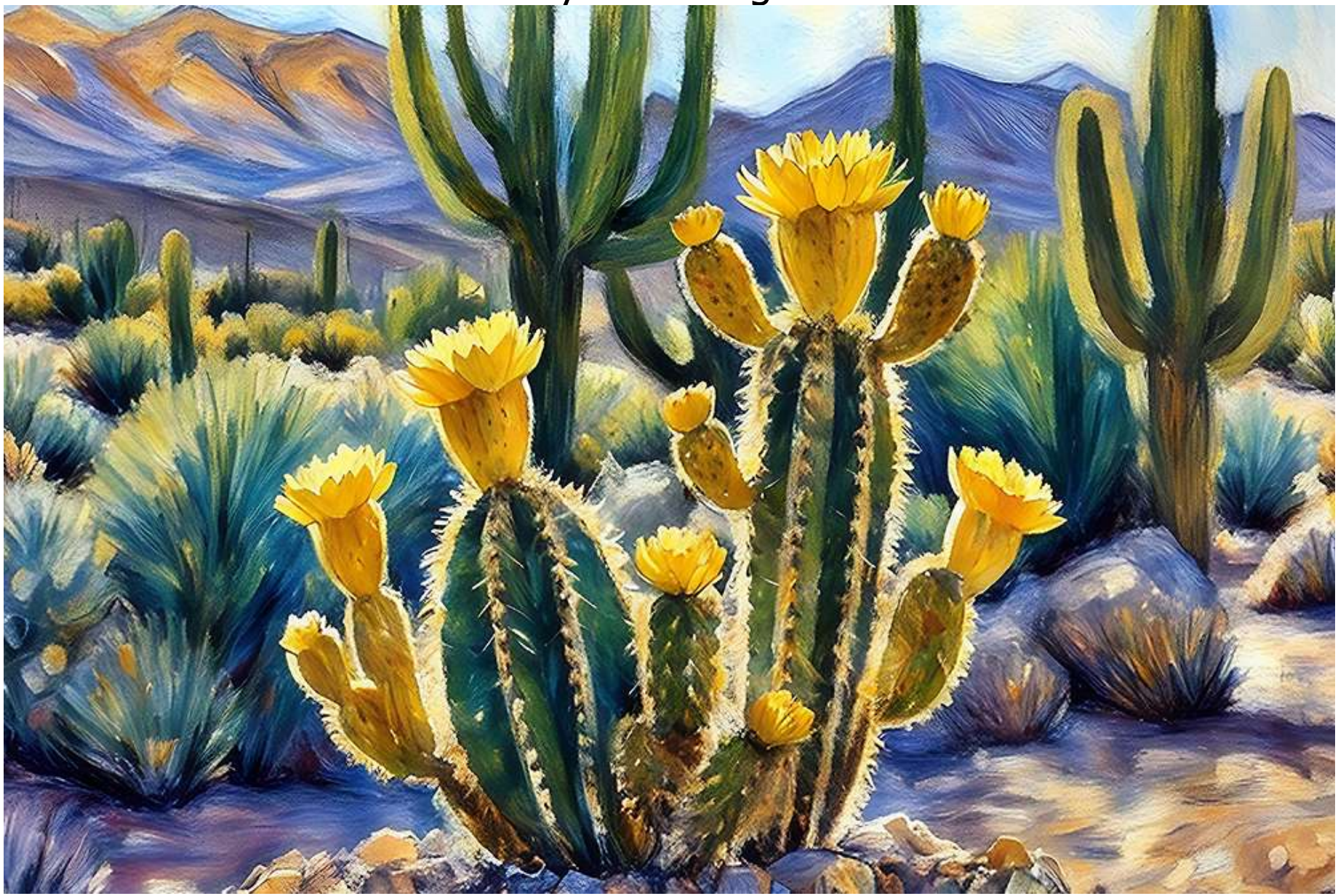

297

TEODORA PECENICA NETHERLANDS www.teodorapecenica.com
art@teodorapecenica.com "Lost Histories" 35x23cm Acrylic on panel.

298

ROELOF ROSSOUW SOUTH AFRICA https://roelofrossouwart.com/
roelofrossouw@lando.co.za "Girl Sketching In Iris Garden" 50x70cm
Oil, canvas.

299

BARRY DEBAUN USA www.barrydebaun.com barrydebaun@hotmail.com

"Far Away Thoughts" 30x40" Oil on canvas.

300

# CATEGORY 18. FUTURISM or FUTURISTIC

CHAITALI. V.PURUSHOTHAMAN INDIA cv.artist.painter@gmail.com https://linktr.ee/11TimeWorldAwardee.vastu.astro "The Phoenix - Universal Energies Protect Us All – We are all One Powerful Divine Force Of Higher Consciousness" 50x50" Acrylic, canvas with 3d double-hand painted frame. .

303

RAMÓN RIVAS SPAIN http://www.rivismo.com rivismo@yahoo.es

"Expo-Park Of Experiential Art" 180x195cm

Mixed media-Rivismo on canvas.

RAMÓN RIVAS SPAIN http://www.rivismo.com rivismo@yahoo.es

"Art Between The Catapult And Relativity. Da Vinci & Einstein" 170x200cm

Mixed media-Rivismo on canvas.

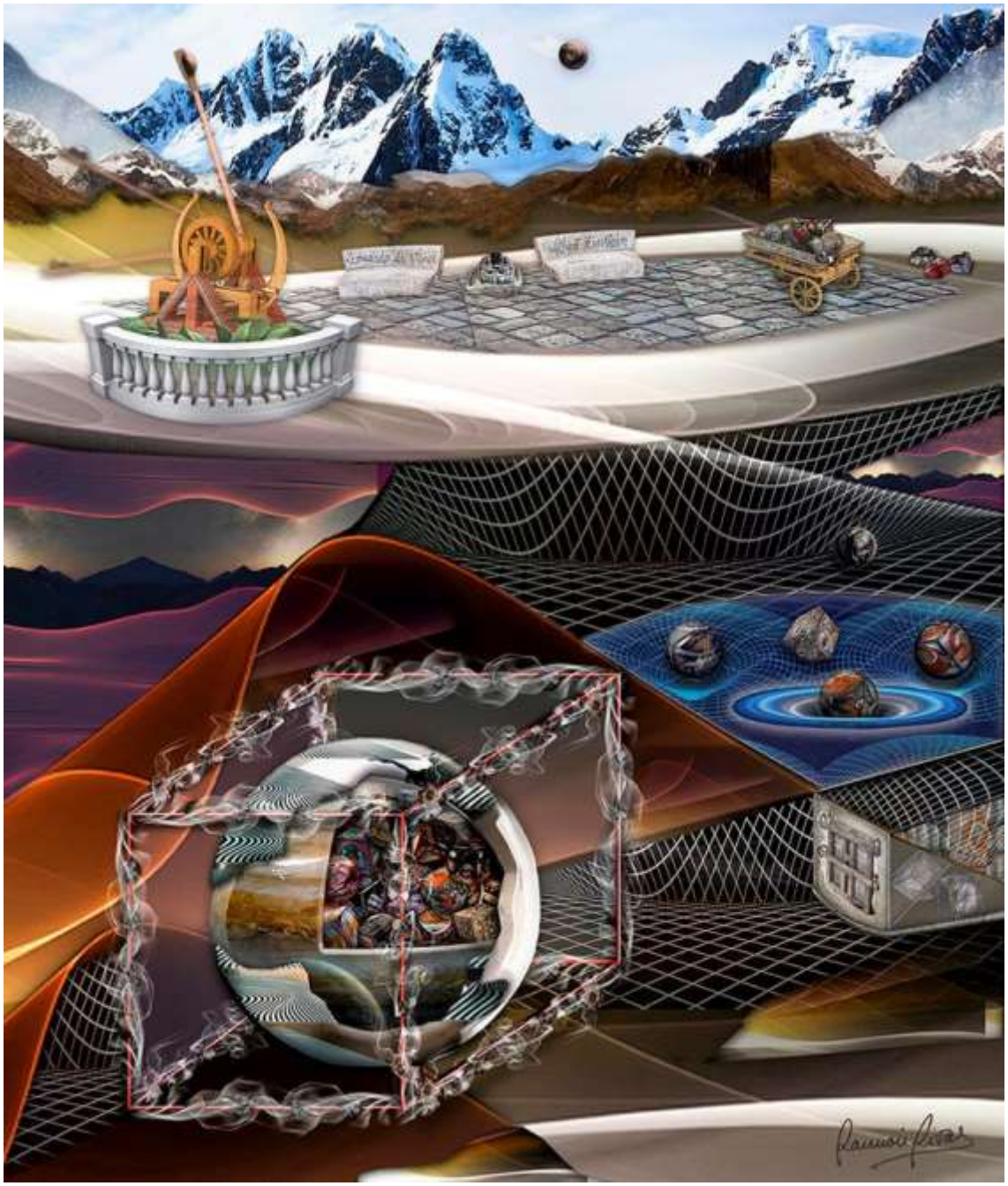

RAMÓN RIVAS SPAIN http://www.rivismo.com rivismo@yahoo.es

"Experiential Spawning In The Multiverse" 195x195cm

Mixed media-Rivismo on canvas.

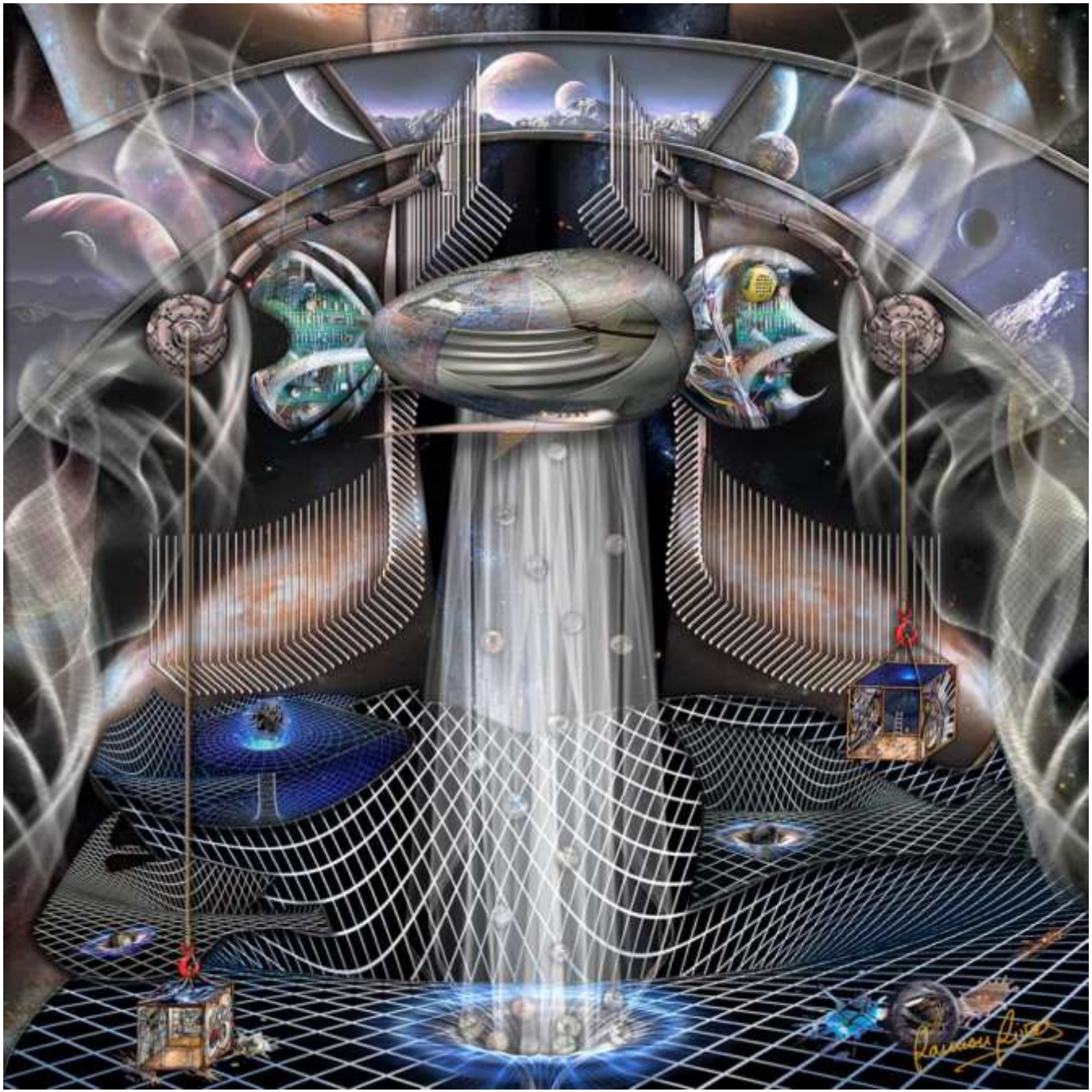

RAMÓN RIVAS SPAIN http://www.rivismo.com rivismo@yahoo.es

"Experiential Machine" 195x195cm Mixed media-Rivismo on canvas.

ANGELĖ ŠIMOLIŪNIENĖ LITHUANIA
https://www.instagram.com/angelesimoliuniene/ a.simoliuniene@gmail.com

"Parallel World" 64x44cm Acrylic on paper.

DIVNA PESIC GROZDANOV MACEDONIA www.divnapesic.com
divnapesic@yahoo.com "Whispers Of The Cosmos" 72x60" Oil on canvas.

309

ALEXANDER VLASOV USA https://vlasovalex.com/
alexdj1983@gmail.com "Tanchik" 30x24" Oil on canvas.

310

ANDREA NANÌ ITALY https://www.andreananì.com
andreananiart@gmail.com "La Custode Delle Stelle / The Keeper of the Stars"
30x40cm Pastel, mat.

311

TOMASZ RUPPENTAL POLAND tomaszruppental@wp.pl

"Let's Go!" 80x80cm Oil on canvas.

312

TATIANA LEIMKUELLER USA/AUSTRIA tatiana.aspasia@gmail.com
https://mysculptureanddrawings.tilda.ws/portfolio "Self-Portrait I"
Digital painting.

DIVNA PESIC GROZDANOV MACEDONIA www.divnapesic.com
divnapesic@yahoo.com "Dawn Of The Angel Of Light" 90x70cm Oil.

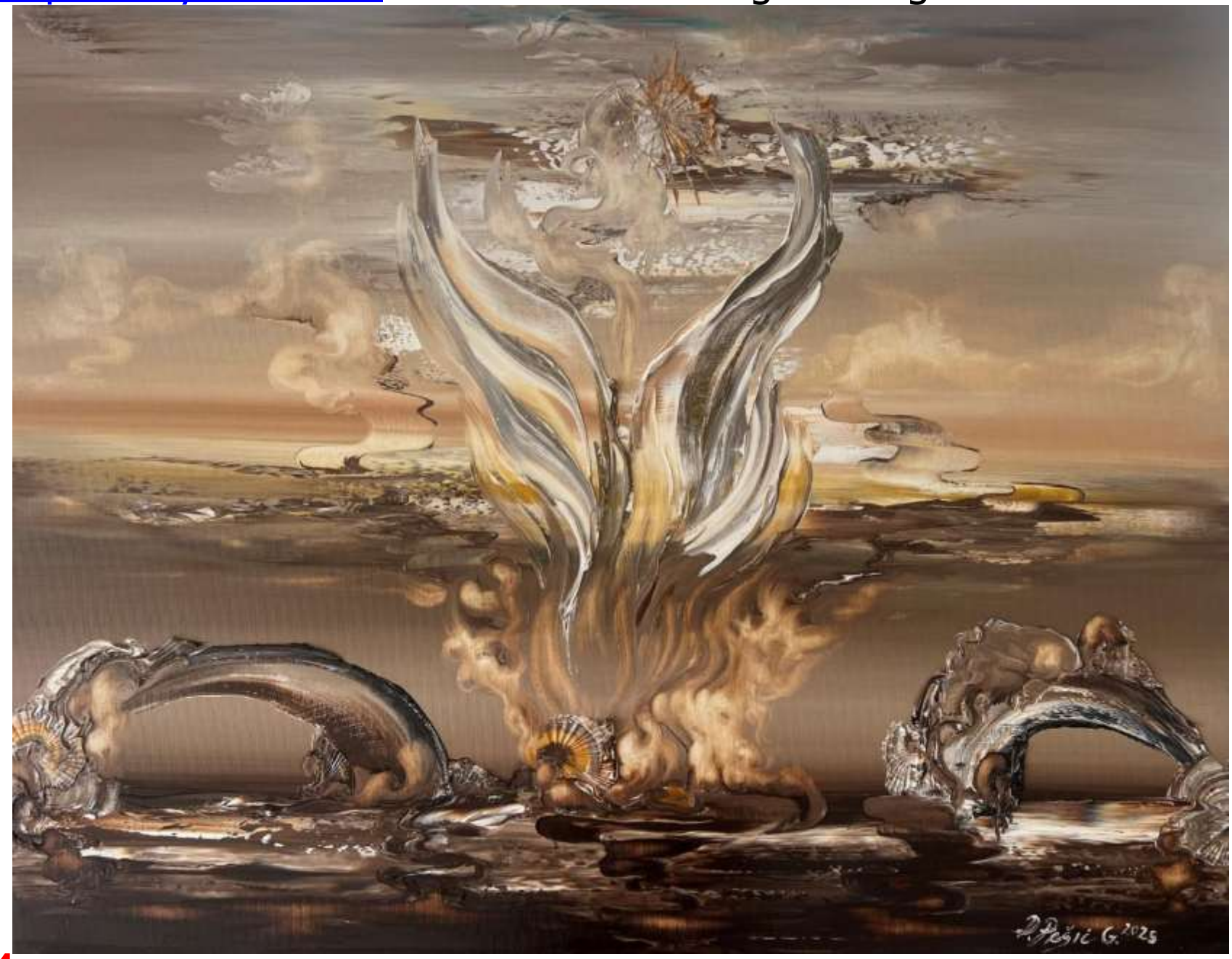

TATIANA LEIMKUELLER USA/AUSTRIA tatiana.aspasia@gmail.com
https://mysculptureanddrawings.tilda.ws/portfolio "Portrait Of Professor Snape" 49x31cm Pencil, acrylic, paper, digital post processing.

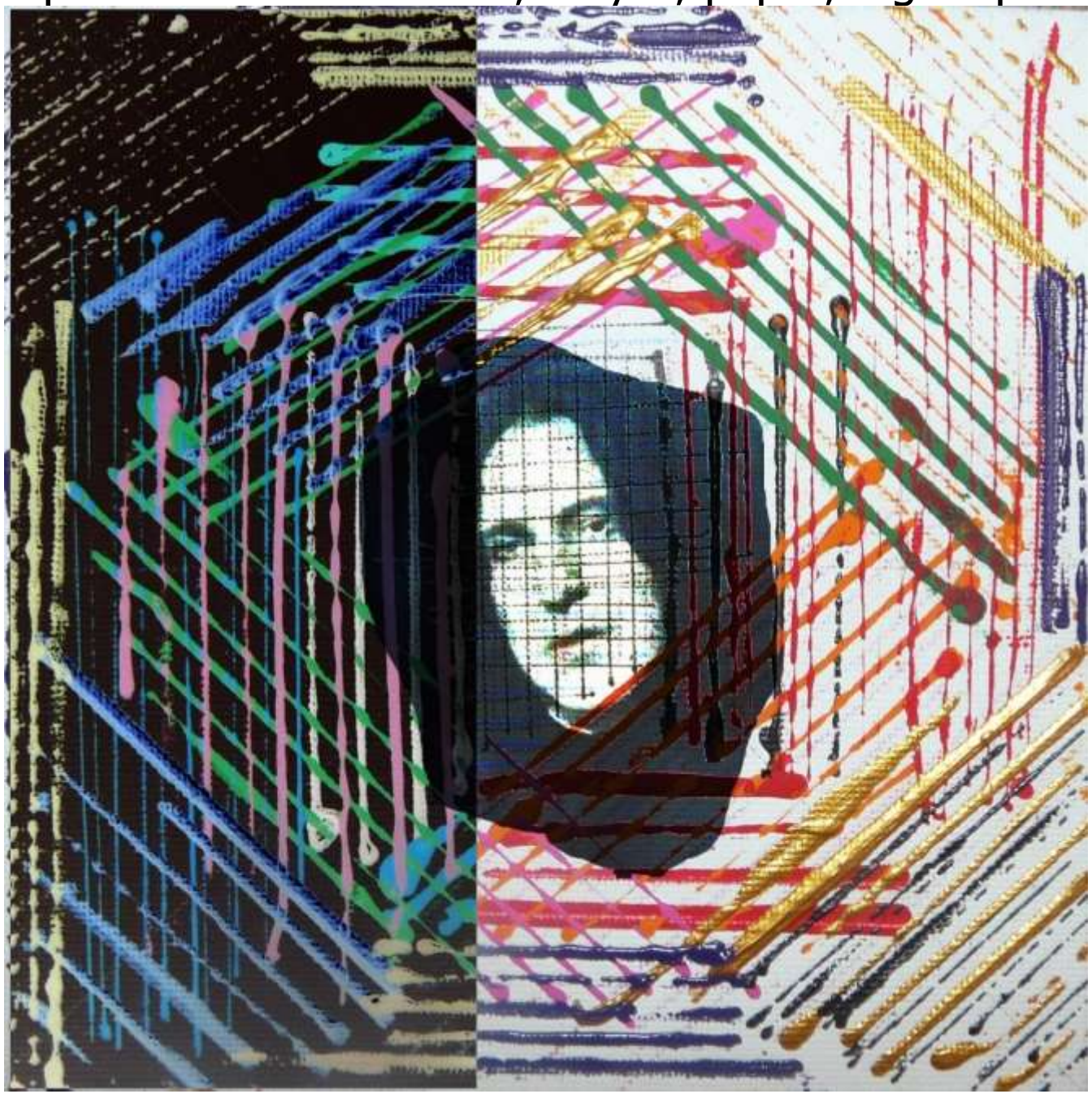

CHANTAL POULIN DUROCHER CANADA/PANAMA
www.chantalpoulindurocher.com chantalpoulindurocher@gmail.com
"Not Your Wool" Photo, digital.

RONALD WALKER USA emrcwalker@sbcglobal.net

"The Wants And The Wannabes" 11x14" Gouache on board.

# CATEGORY 19.
# HUMOR/WIT

RAMÓN RIVAS SPAIN http://www.rivismo.com rivismo@yahoo.es

"Organic Transmutation" 195x195cm Mixed media-Rivismo on canvas.

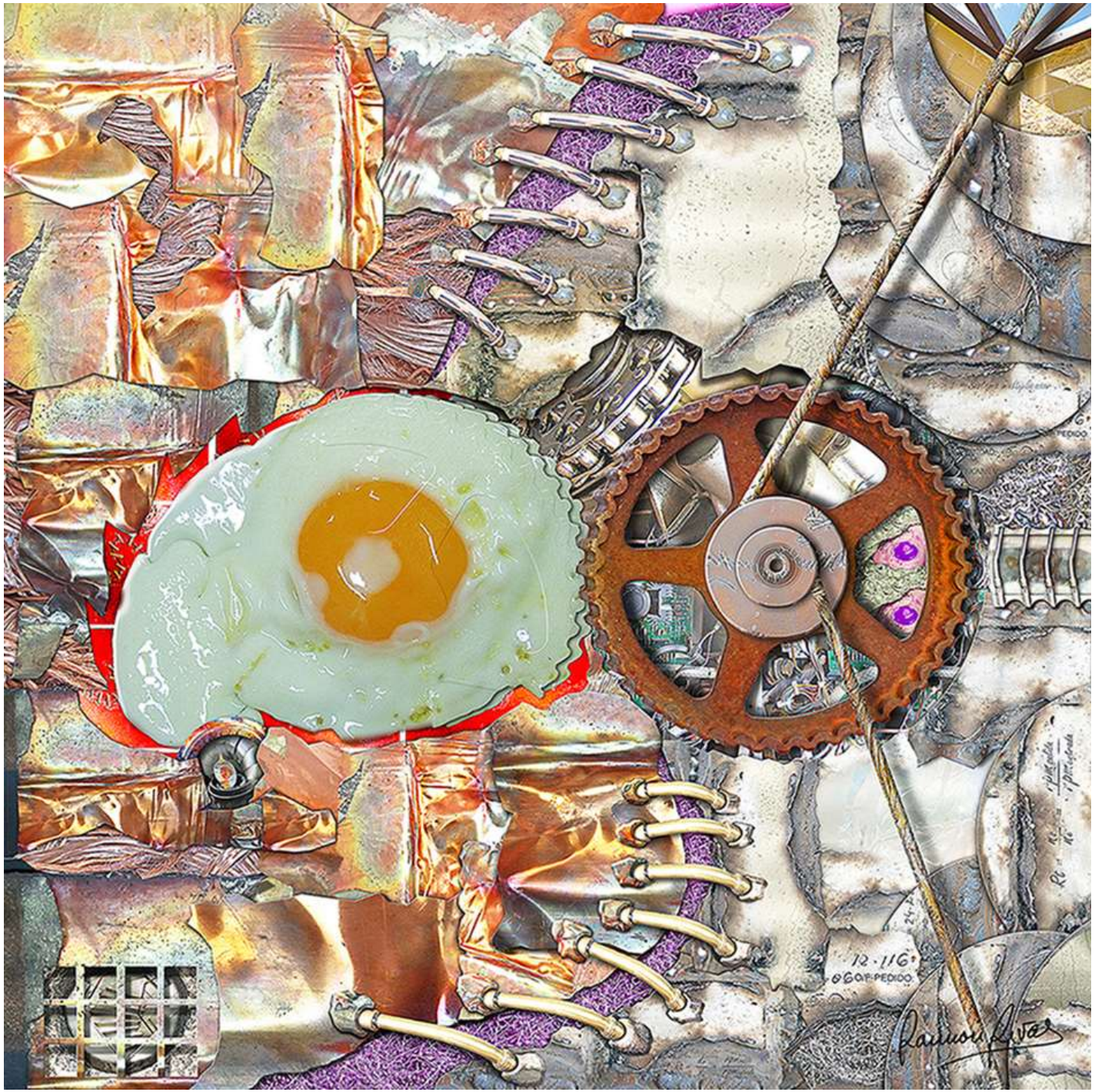

RAMÓN RIVAS SPAIN http://www.rivismo.com rivismo@yahoo.es

"Riding To The Rhythm Of A Moonlight Sonata" 195x195cm

Mixed media-Rivismo on canvas.

TATIANA LEIMKUELLER USA/AUSTRIA tatiana.aspasia@gmail.com
https://mysculptureanddrawings.tilda.ws/portfolio "A Strange Friend"
Digital painting.

KRYS VON TORNADO USA www.krysvontornado.com
krys_von_tornado@aol.com "Calm Your Toot And Let Me Scoot!"
30x24" Oil on canvas.

323

KRYS VON TORNADO USA www.krysvontornado.com

krys_von_tornado@aol.com "Mama That's You" 36x24" Oil on canvas.

324

KSYSTOF CETYRKOVSKI LITHUANIA https://www.kcdesign.lt
cetyrkovskidesign@gmail.com "The Moment" 120x80cm Oil on canvas.

325

RYTIS MINKEVIČIUS LITHUANIA https://www.instagram.com/rytmink_art/
rytisminkev@gmail.com "About The Invetable" 25x30cm Oil on canvas.

326

SSEKIDDE MARTIN UGANDA martinsskybreaker@gmail.com

"Sweet Reminiscence 2" 84x59cm Color pencil on paper.

TATIANA LEIMKUELLER USA/AUSTRIA tatiana.aspasia@gmail.com https://mysculptureanddrawings.tilda.ws/portfolio "Portraits Of Barbra And Freddy On Cans" 49x31cm 3D and 2D paintings.

DAVID YOFFE ISRAEL https://www.instagram.com/davidyoffe1/
davidy20012003@yahoo.com
"One More Cup Of Coffee For I Go" 30x40cm
Oil on canvas.

329

ELLIE CHO USA ellie.cho323@gmail.com

"A Slow Walk" 12x16" Acrylic on canvas.

330

ISADORA HALE USA https://artbyisadora.com isadora@artbyisadora.com

"The Costume" 24x24" Acrylic on canvas.

331

TANYA FINCH USA https://www.facebook.com/graphite.artist.tanya.finch
tabidika@yahoo.com "Master" 9x12" Graphite on paper.

332

RONALD WALKER USA emrcwalker@sbcglobal.net

"The Wants And The Wannabes" 11x14" Gouache on board.

333

TOMASZ RUPPENTAL POLAND tomaszruppental@wp.pl

"The Path To Knowledge" 100x70cm Oil on canvas.

TOMASZ RUPPENTAL POLAND tomaszruppental@wp.pl

"Wine Meeting" 70x50cm Oil on canvas.

335

TERESA BOLEN JAPAN https://teresabolen.com teresa@teresabolen.com

"Spring's Beauty" 53x65.2cm Oil on panel.

336

ALEX KOCHKIN LITHUANIA https://www.instagram.com/alexof.tattoo
alexanderkochkin777@gmail.com "Art Crime" 180x70cm
Spray paint, acrylic.

HANNAH LEE USA hannah.haena.lee@gmail.com

"Overconsumption" 15x21" Acrylic on board.

338

HANNAH LEE USA hannah.haena.lee@gmail.com

"Wave: Hear The Deep" 18x24" Acrylic, sand on board.

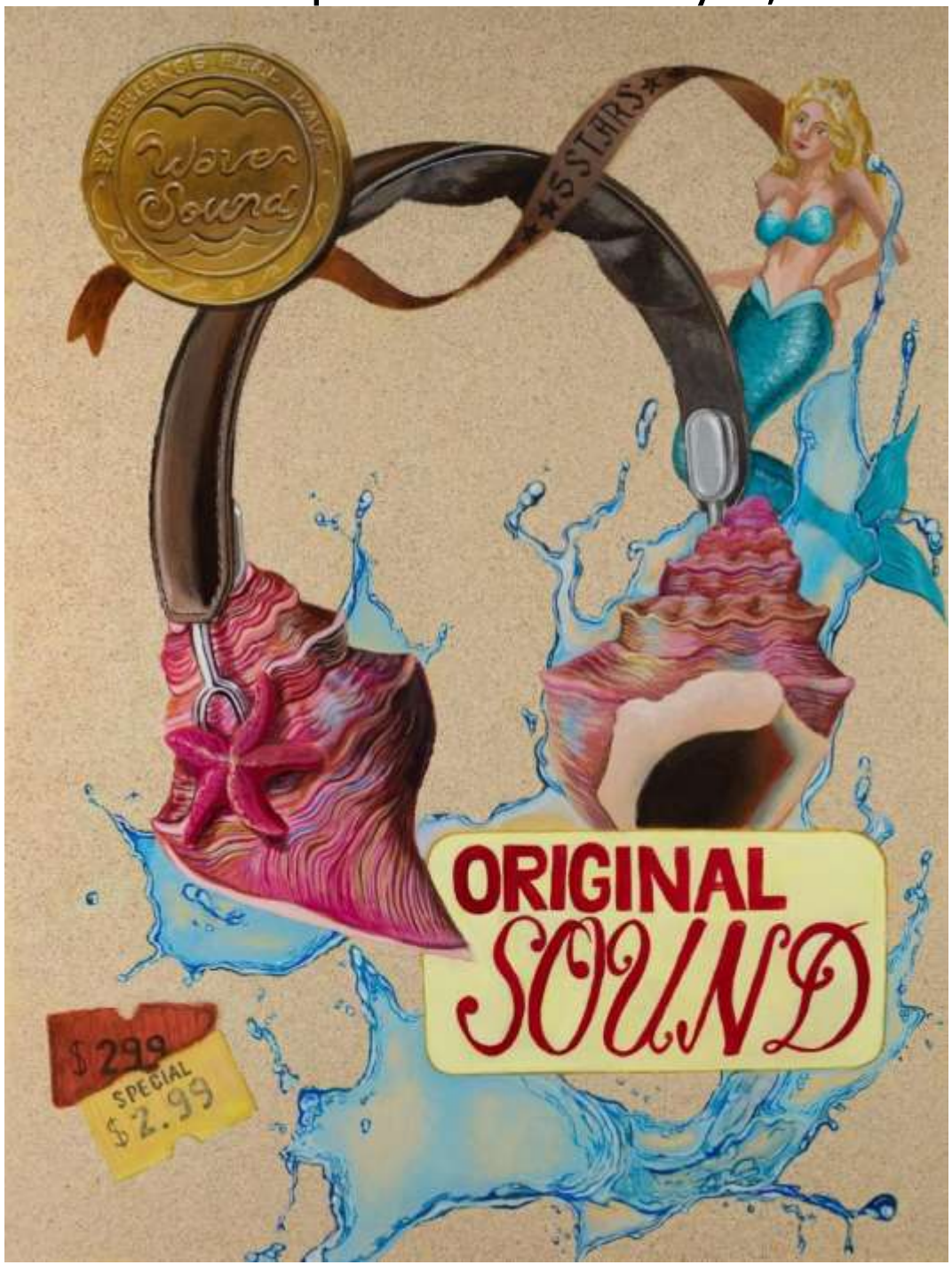


339

HANNAH LEE USA hannah.haena.lee@gmail.com

"I Can't Get My Words Out" 18x18" Acrylic on canvas.

CHANTAL POULIN DUROCHER CANADA/PANAMA
www.chantalpoulindurocher.com chantalpoulindurocher@gmail.com
"Not Your Wool" Photo, digital.

HAYDEN GEEAWAN TRINIDAD & TOBAGO haydengeeawan@hotmail.com
https://www.facebook.com/hayden.geeawan/

"Rainbow Bridge: Reunion Of Eternity" 62x34" Acrylic on canvas.

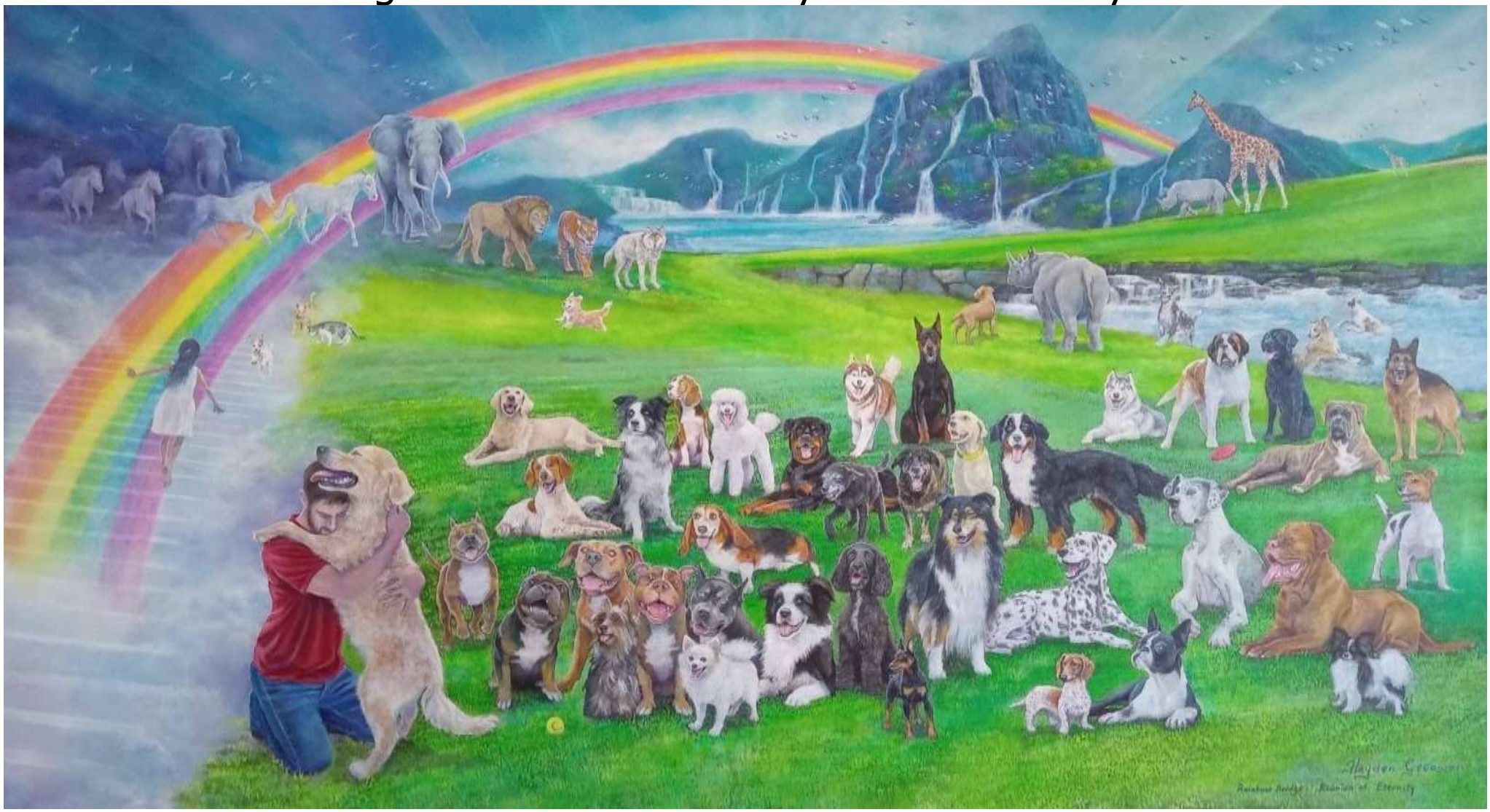

# CATEGORY 20.
# IMPRESSIONISM – ANIMAL

LYNDA MOFFATT CANADA https://www.lyndamoffatt.com/
lynda.inthestudio@gmail.com "Peacock Elegance" 24x20" Mixed media.

345

LYNDA MOFFATT CANADA https://www.lyndamoffatt.com/
lynda.inthestudio@gmail.com "Into The Light" 24x24" Oil on canvas.

346

LYNDA MOFFATT CANADA https://www.lyndamoffatt.com/
lynda.inthestudio@gmail.com "Cloud Couture Dive" 24x48" Oil on canvas.

347

LYNDA MOFFATT CANADA https://www.lyndamoffatt.com/
lynda.inthestudio@gmail.com "Beacon Of Hope" 20x24" Oil on canvas.

348

LYNDA MOFFATT CANADA https://www.lyndamoffatt.com/
lynda.inthestudio@gmail.com "Arrivals Or Rarities" 24x24" Oil on canvas.

349

RYTIS MINKEVIČIUS LITHUANIA https://www.instagram.com/rytmink_art/
rytisminkev@gmail.com "Horse" 80x120cm Oil on canvas.

350

LINZI LYNN USA/UK https://www.linzilynn.com
linzarts@gmail.com "Snowy" 12x12" Acrylic on canvas.

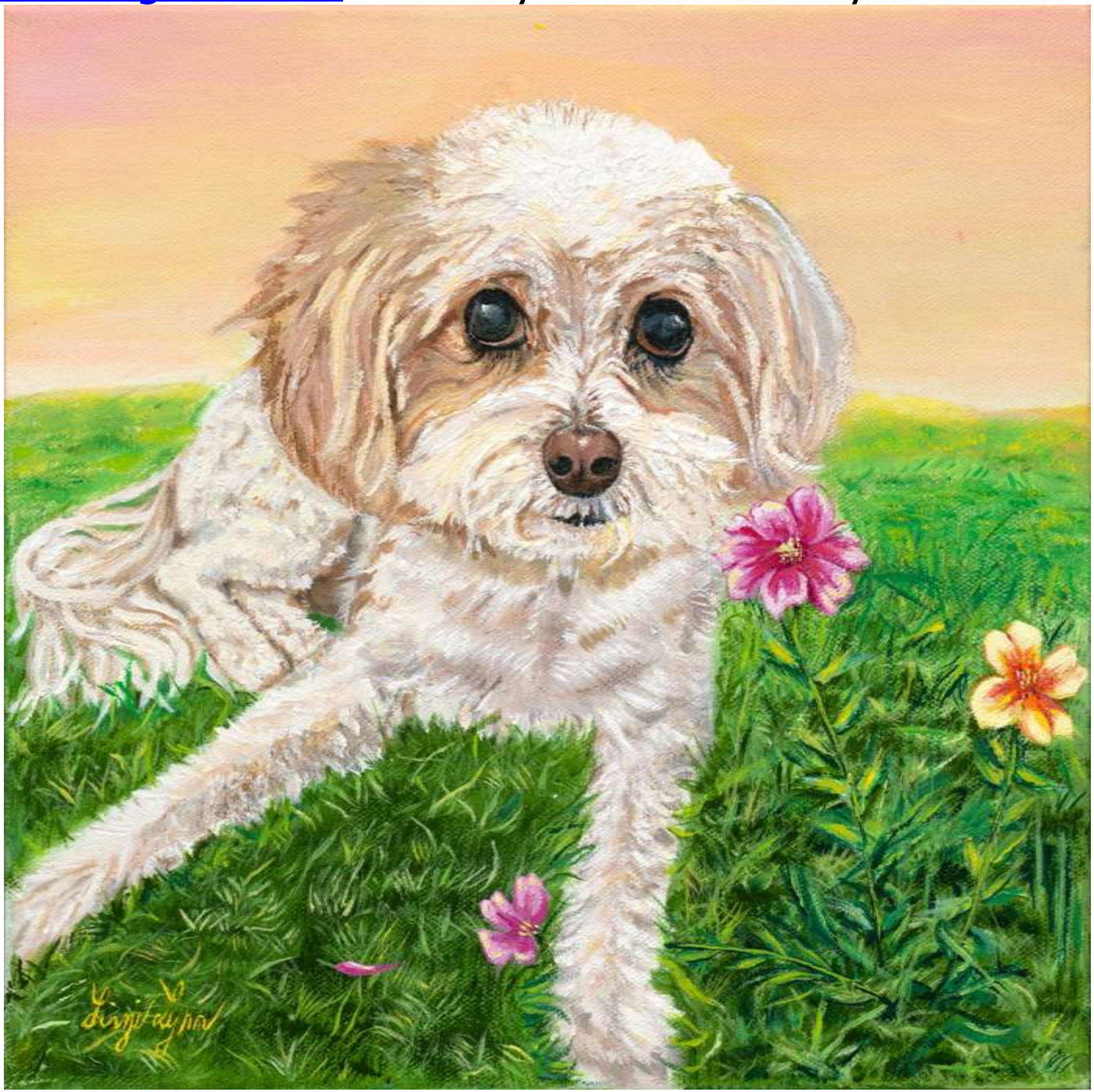

351

FREDDY CHIHOTA ZIMBABWE freddychihota@gmail.com

"Alert In The Dawn" 61x91cm Oil on canvas.

352

MATEUSZ LENART POLAND www.instagram.com/mateuszlenart/
mlenartstudio@gmail.com "Casual Horse Riding" 36x50cm Ink on paper.

353

THERESA POALUCCI USA www.artisttheresapoalucci.com
theresa.mydirectorynw@gmail.com "Embers Of The Earth" 36x12"
Acrylic and digital.

354

FATOŞ YALAZAN TURKEY https://www.instagram.com/vesper_visual/
ozdal.fatos@gmail.com "Lucy's Curious Stare" 30x35cm Digital.

355

JACK PUHL USA jackpuhl@gmail.com

"All Dogs Go To Heaven" 16x20" Watercolor on paper.

356

MENGYING HU CHINA bettyhmy0416@gmail.com

"Roaring Leopard" 50x70cm Acrylic on canvas.

LIA ALI USA https://www.liaart.com muralsbylia@gmail.com

"Two Horses"

358

JAN PEETERS NETHERLANDS https://www.janpeeters-horsepaintings.nl janpeeters.horsepaintings@gmail.com "Chasing The Ball" 51x71cm Watercolor.

359

HAYDEN GEEAWAN TRINIDAD & TOBAGO haydengeeawan@hotmail.com
https://www.facebook.com/hayden.geeawan/

"Rainbow Bridge: Reunion Of Eternity" 62x34" Acrylic on canvas.

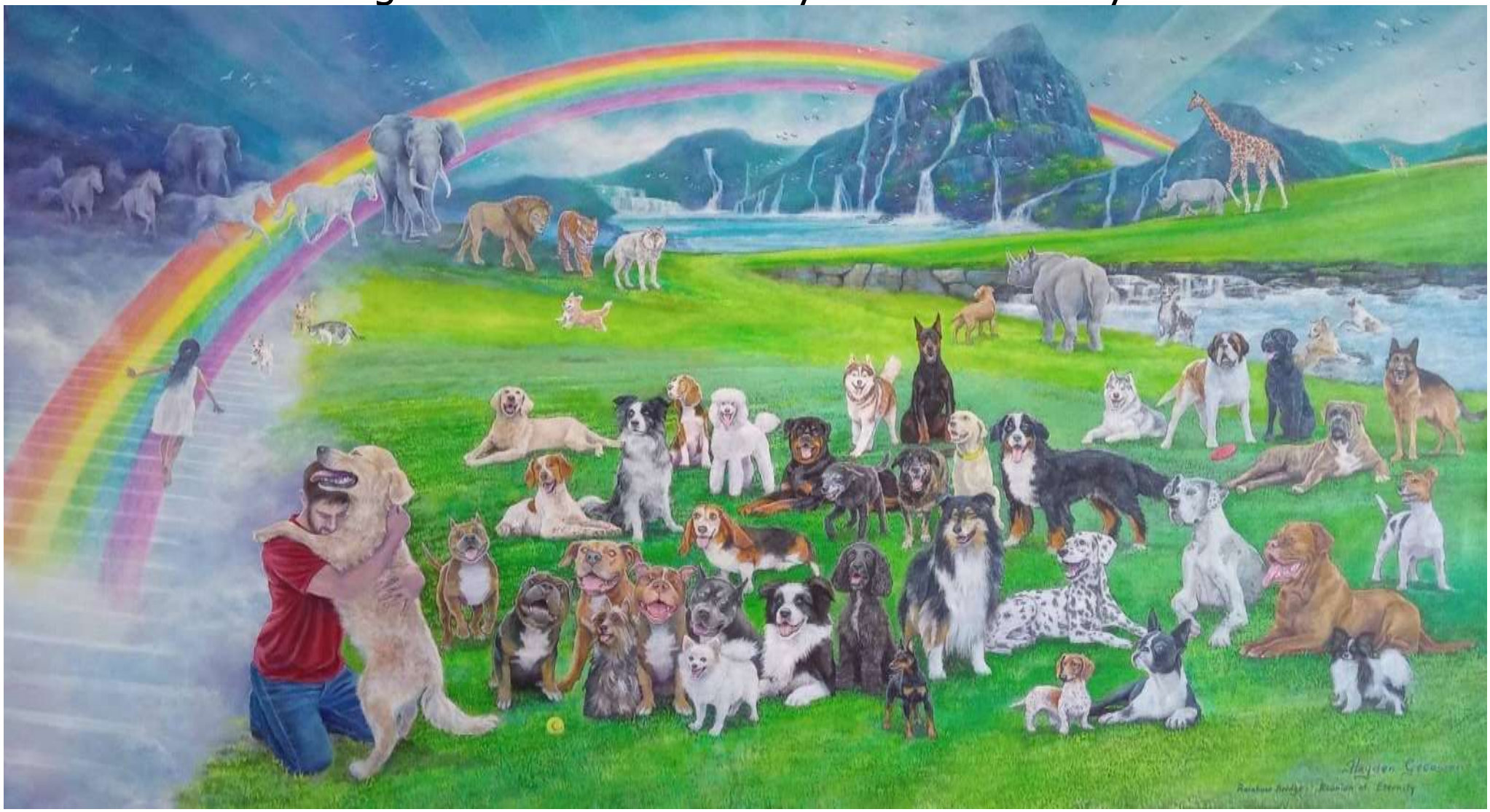

360

# CATEGORY 21.
# IMPRESSIONISM – HUMAN

CHAITALI. V.PURUSHOTHAMAN INDIA cv.artist.painter@gmail.com
https://linktr.ee/11TimeWorldAwardee.vastu.astro "The Phoenix - Universal Energies Protect Us All – We are all One Powerful Divine Force Of Higher Consciousness" 50x50" Acrylic, canvas with 3d double-hand painted frame. .

363

WILLIAM FRANCIS BRENNAN GERMANY www.william-francis-brennan.com
wfbrennan@gmx.de "Water´s Edge" 56x71cm Oil on canvas.

364

WILLIAM FRANCIS BRENNAN GERMANY www.william-francis-brennan.com
wfbrennan@gmx.de “Performers” 100x100cm Oil on canvas.

365

KRYS VON TORNADO USA www.krysvontornado.com
krys_von_tornado@aol.com "Walking In The Air" 24x16 Oil on canvas.

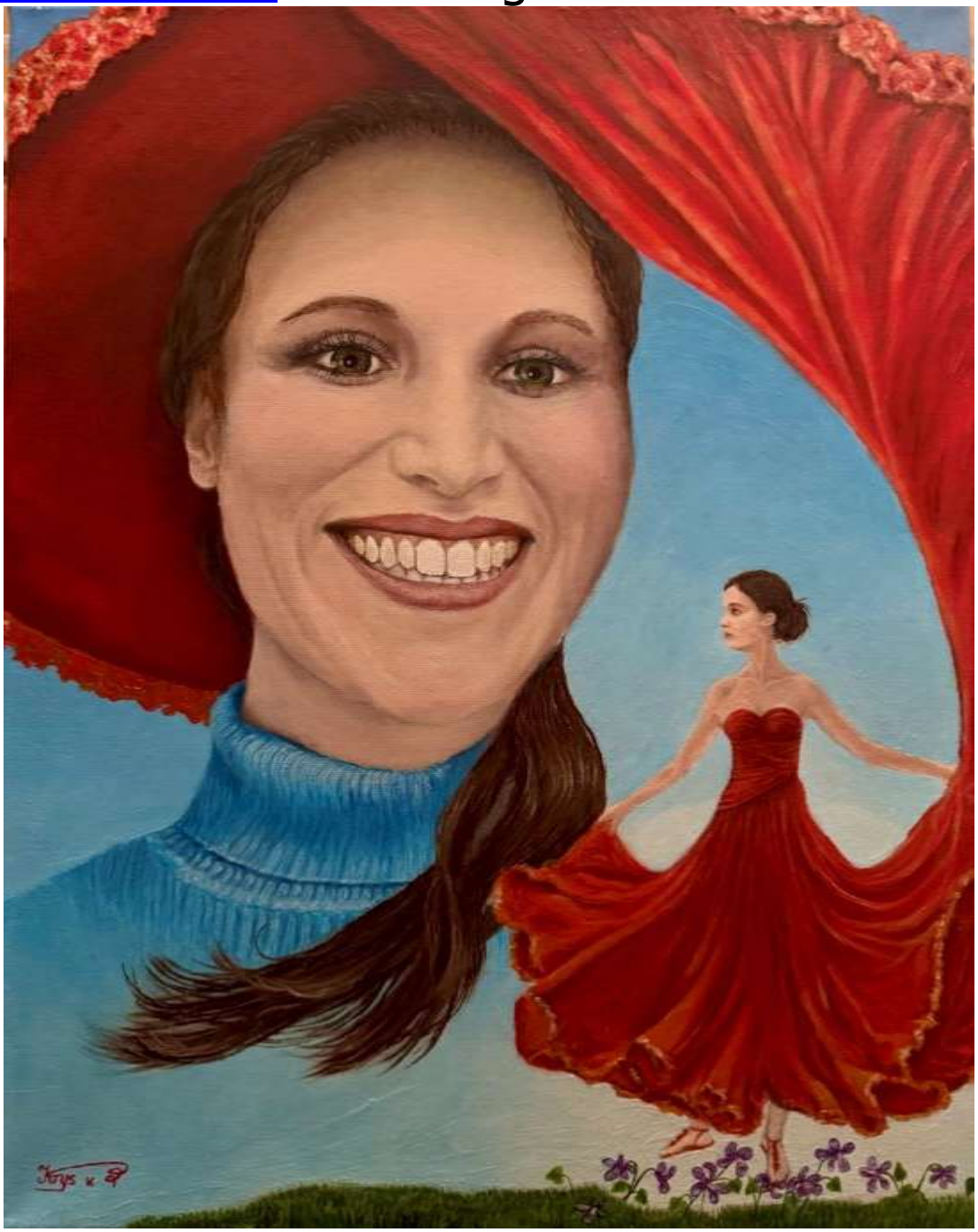

366

BELLA FRIDEL ISRAEL bellafridel@gmail.com

"Joy" 35x35cm Oil on linen.

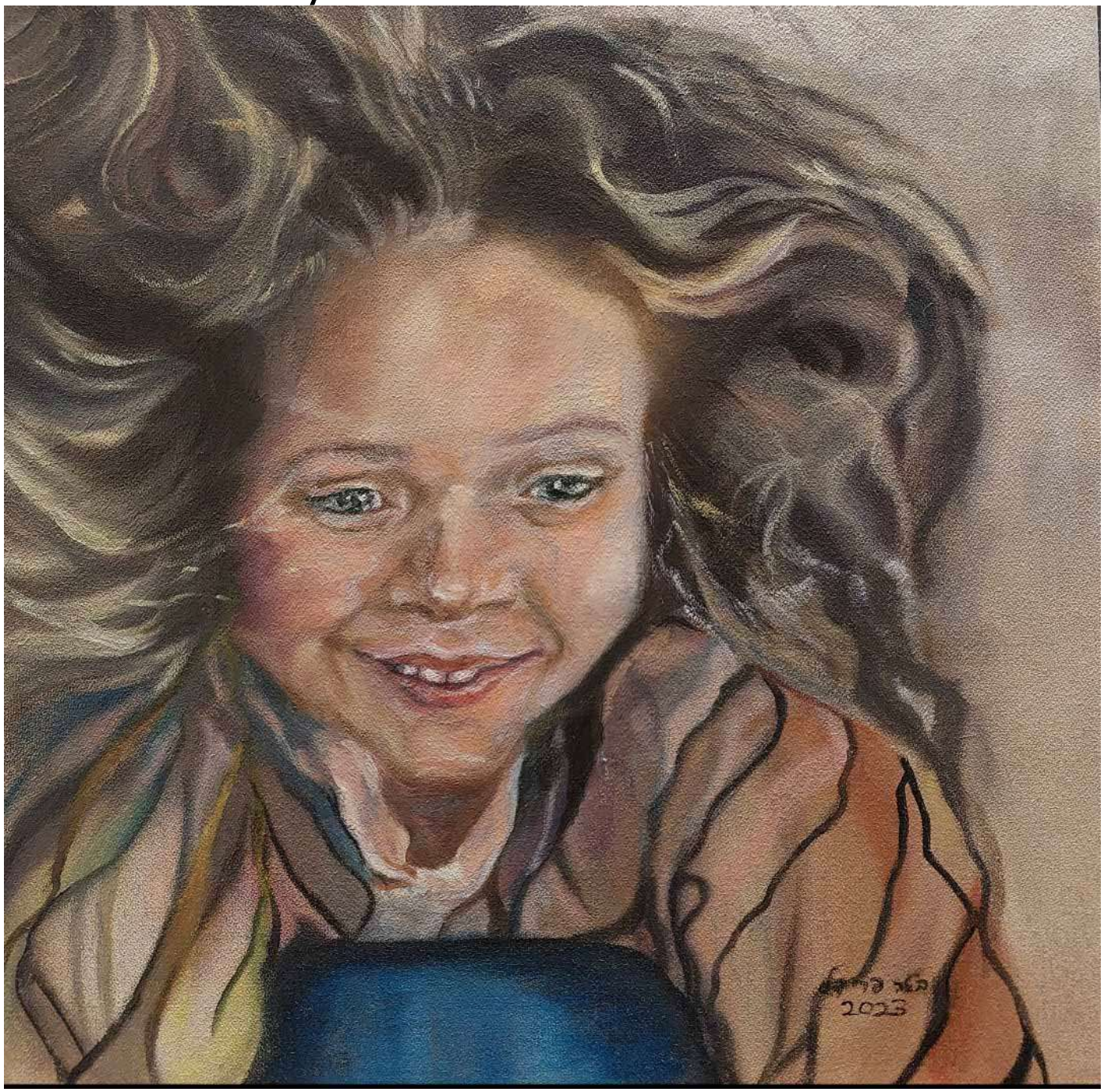


367

GENE BOSHKAYKIN CANADA boshgene@yahoo.ca

"Side Profile Chief" 24x36” Color pencil, acrylic, paper.

GENE BOSHKAYKIN CANADA boshgene@yahoo.ca

"Looking Chief" 24x36” Color pencil, acrylic, paper.

369

LIMING TANG USA doclmta@gmail.com

"Sunny Beach" 60x48" Oil on canvas.

LIMING TANG USA doclmta@gmail.com

"In The Evening" 42x28" Oil on canvas.

371

TANYA FILICHKIN USA https://fineartamerica.com/profiles/1-tanya-filichkin.html tanya.filichkin@gmail.com "Dream On Singer Steven Tyler - Rock Music Legends" 20x20" Acrylic on canvas.

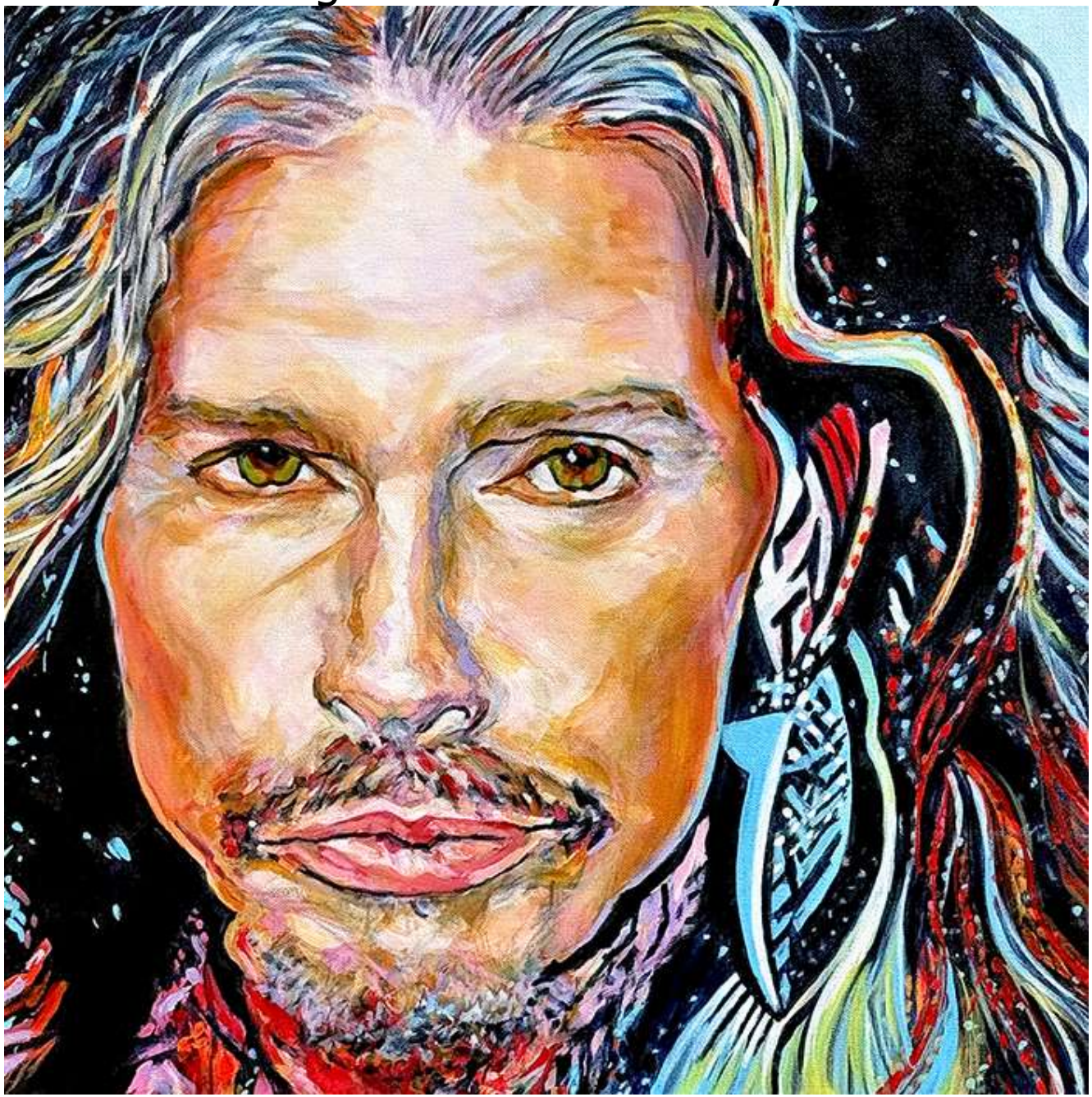

372

NICHOLAS SKALTSOUNIS USA www.nicksartsite.com
nskaltsoun@comcast.net "It's All About The Bass" 12x16" Acrylic, board.

373

NICHOLAS SKALTSOUNIS USA www.nicksartsite.com
nskaltsoun@comcast.net "Old Woman With Burro" 24x24" Oil, canvas

374

BARRY DEBAUN USA www.barrydebaun.com barrydebaun@hotmail.com

"Madison" 36x24" Oil on canvas.

375

TOMASZ RUPPENTAL POLAND tomaszruppental@wp.pl

"Mushroom Picking" 80x80cm Oil on canvas.

ALEX KOCHKIN LITHUANIA https://www.instagram.com/alexof.tattoo
alexanderkochkin777@gmail.com "Immortals" 100x100cm Acrylic, ink.

377

ALEX KOCHKIN LITHUANIA https://www.instagram.com/alexof.tattoo
alexanderkochkin777@gmail.com "Limited Porsche" 100x100cm
Spray paint, acrylic.

378

JAN PEETERS NETHERLANDS https://www.janpeeters-horsepaintings.nl
janpeeters.horsepaintings@gmail.com "Last Farewell" 40x50cm
Watercolor.

379

# CATEGORY 22.
# IMPRESSIONISM – LANDSCAPE

ROELOF ROSSOUW SOUTH AFRICA https://roelofrossouwart.com/
roelofrossouw@lando.co.za "Bridge Over Calm Waters, Amsterdam"
25x25cm Oil, canvas.

383

CHAITALI. V.PURUSHOTHAMAN INDIA cv.artist.painter@gmail.com
https://linktr.ee/11TimeWorldAwardee.vastu.astro "The Phoenix - Universal Energies Protect Us All – We are all One Powerful Divine Force Of Higher Consciousness" 50x50" Acrylic, canvas with 3d double-hand painted frame.

384

WILLIAM FRANCIS BRENNAN GERMANY www.william-francis-brennan.com
wfbrennan@gmx.de "Sunset On Okerstreet" 40x40cm Oil on canvas.

385

WILLIAM FRANCIS BRENNAN GERMANY www.william-francis-brennan.com
wfbrennan@gmx.de "On Okerstreet At Night" 40x40cm Oil on canvas.

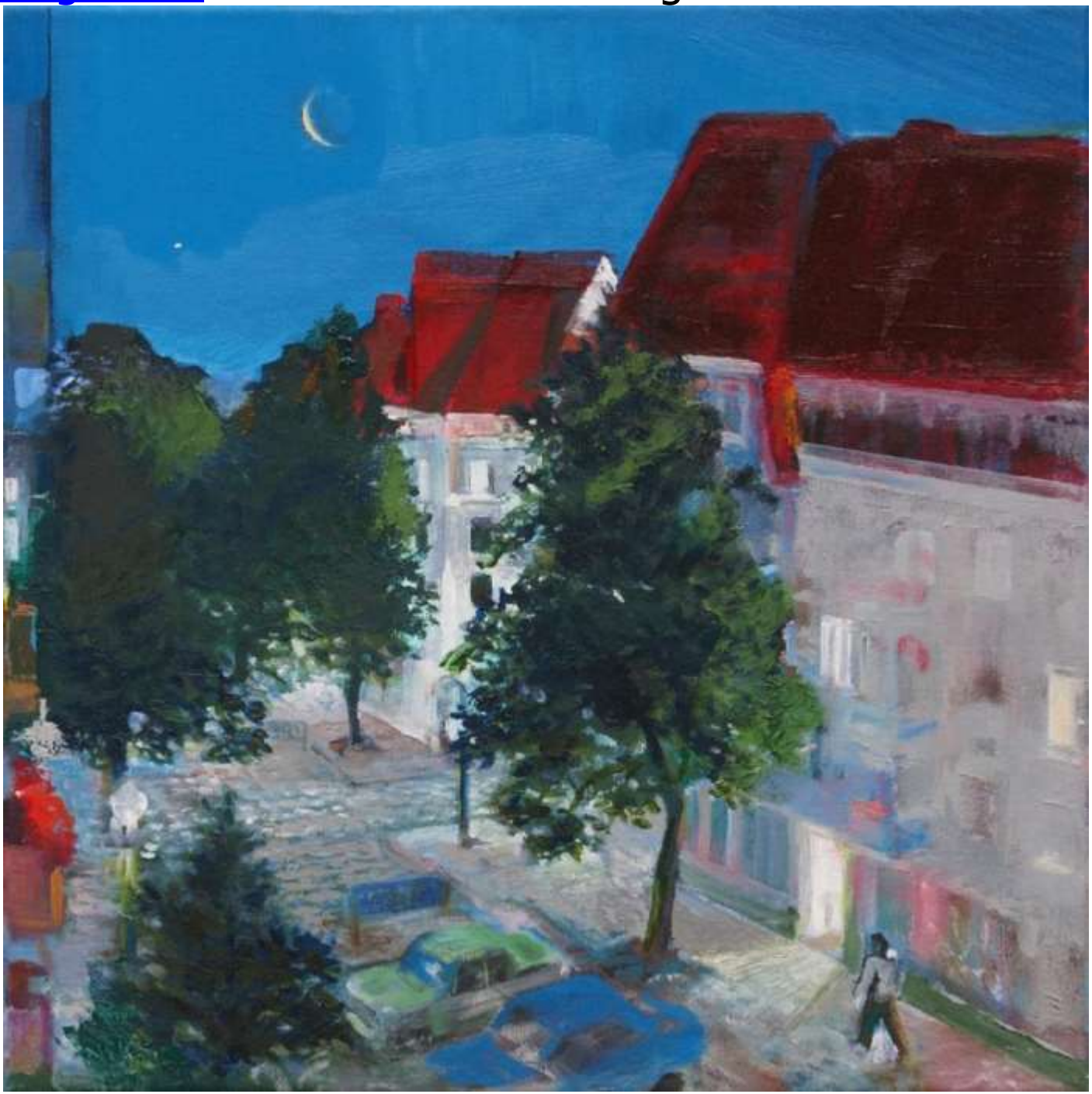

386

SVETLANA MALKOVA RUSSIA https://traveltoart.com/
sm.slov84@gmail.com "The Dissolving Shore: Transition To Silence"
50x60cm Acrylic on canvas.

387

SVETLANA MALKOVA RUSSIA https://traveltoart.com/
sm.slov84@gmail.com "Echoes Of The Lake: The Golden Hour" 50x60cm
Acrylic on canvas.

388

SVETLANA MALKOVA RUSSIA https://traveltoart.com/
sm.slov84@gmail.com "The Crystal Path: Whispering Waters" 50x60cm
Oil on canvas.

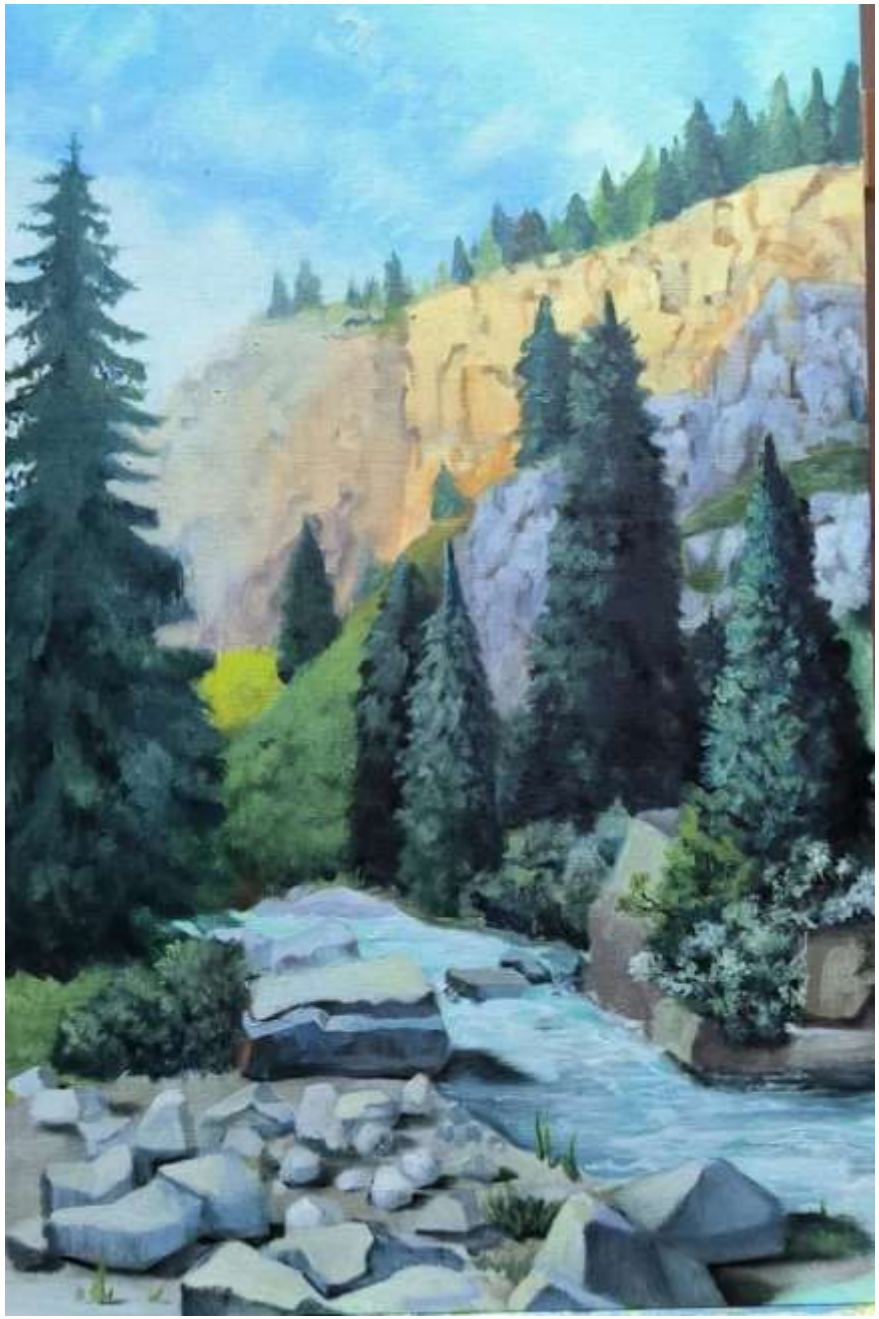

389

SVETLANA MALKOVA RUSSIA https://traveltoart.com/
sm.slov84@gmail.com "Granite Guard: Stillness Of The Sea" 50x60cm Oil.

390

LYNDA MOFFATT CANADA https://www.lyndamoffatt.com/
lynda.inthestudio@gmail.com "The Promise Of Light" 24x24" Oil, canvas.

391

CHUANG CHING WEN TAIWAN https://www.instagram.com/rijingyuwen/
rijingyuwen@gmail.com "4/7 Late Spring; Fa-Tzu River In The Morning" 53x42cm Pastel and oil on canvas.

392

LIMING TANG USA doclmta@gmail.com

"Song Of Ocean & Rocks" 46x42" Oil on canvas.

LIMING TANG USA doclmta@gmail.com

"Little Bridge" 28x22" Oil on canvas.

394

LIMING TANG USA doclmta@gmail.com

"In Woods" 11x14" Oil on canvas.

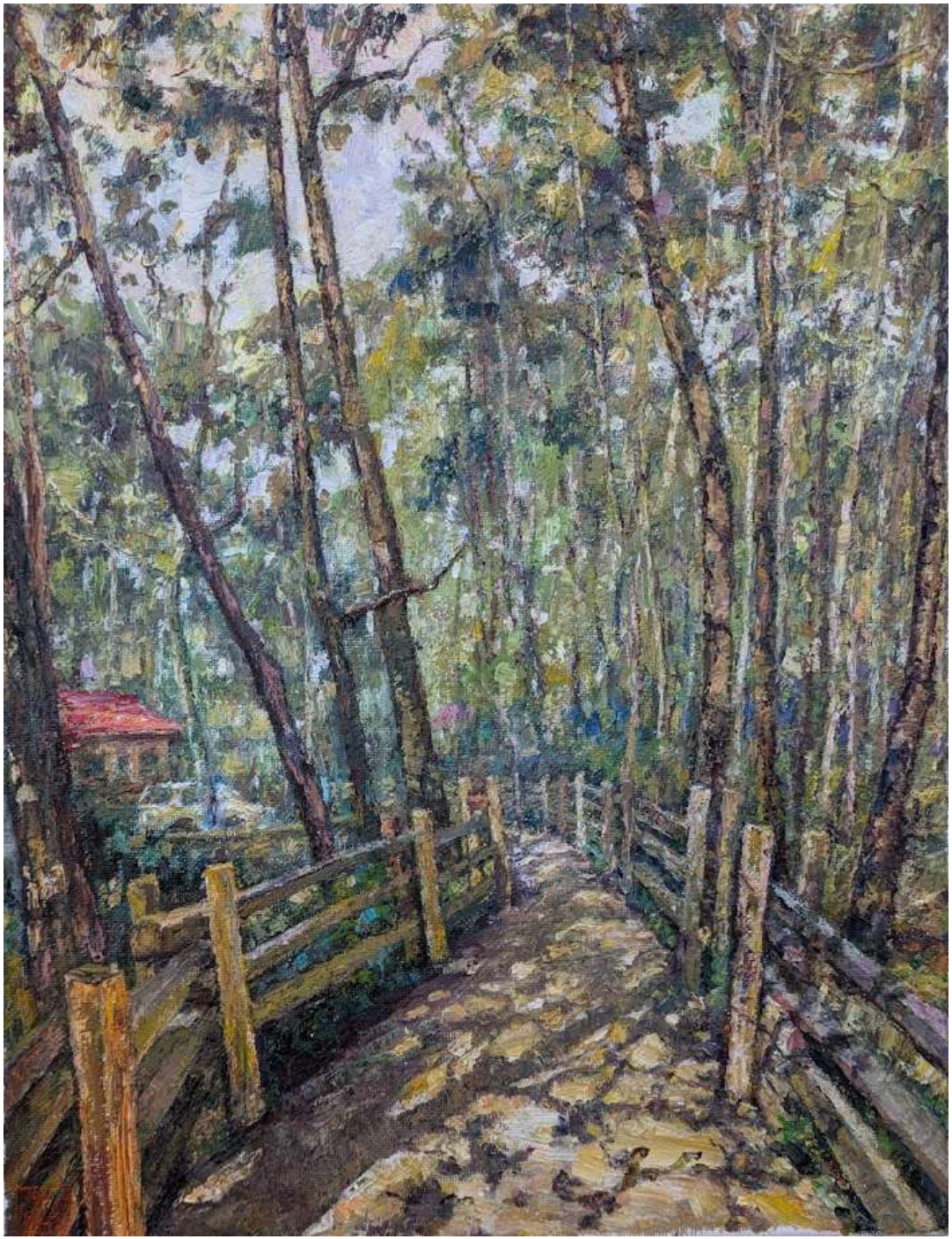

395

DAVID YOFFE ISRAEL https://www.instagram.com/davidyoffe1/ davidy20012003@yahoo.com "For Some Must Watch, While Some Must Sleep Thus Runs The World Away" 50x70cm Oil on canvas.

396

ISTVÁN KENÉZ HUNGARY https://fineartamerica/profiles/istvan-kenez
istkenez@gmail.com "Fountain" 50x35cm Oil on wooden panel.

397

ISTVÁN KENÉZ HUNGARY https://fineartamerica/profiles/istvan-kenez
istkenez@gmail.com "Autumn Sonata" 50x35cm Oil on wooden panel.

398

ISTVÁN KENÉZ HUNGARY https://fineartamerica/profiles/istvan-kenez
istkenez@gmail.com "Windy Day" 50x35cm Oil on wooden panel.

399

ISTVÁN KENÉZ HUNGARY https://fineartamerica/profiles/istvan-kenez
istkenez@gmail.com "Autumn Water" 50x35cm Oil on wooden panel.

400

ISTVÁN KENÉZ HUNGARY https://fineartamerica/profiles/istvan-kenez
istkenez@gmail.com "Frosty Morning" 50x35cm Oil on wooden panel.

401

ISTVÁN KENÉZ HUNGARY https://fineartamerica/profiles/istvan-kenez
istkenez@gmail.com "Spring" 50x35cm Oil on wooden panel.

402

ISTVÁN KENÉZ HUNGARY https://fineartamerica/profiles/istvan-kenez
istkenez@gmail.com "Morning" 50x35cm Oil on wooden panel.

403

FREDDY CHIHOTA ZIMBABWE freddychihota@gmail.com

"The Will To Breakthrough" 61x91cm Oil on canvas.

404

FREDDY CHIHOTA ZIMBABWE freddychihota@gmail.com

"Revelation Of The Storm" 61x76cm Oil on canvas.

THERESA POALUCCI USA www.artisttheresapoalucci.com
theresa.mydirectorynw@gmail.com “Bent By The Mendocino Wind” 24x24”
Acrylic and digital.

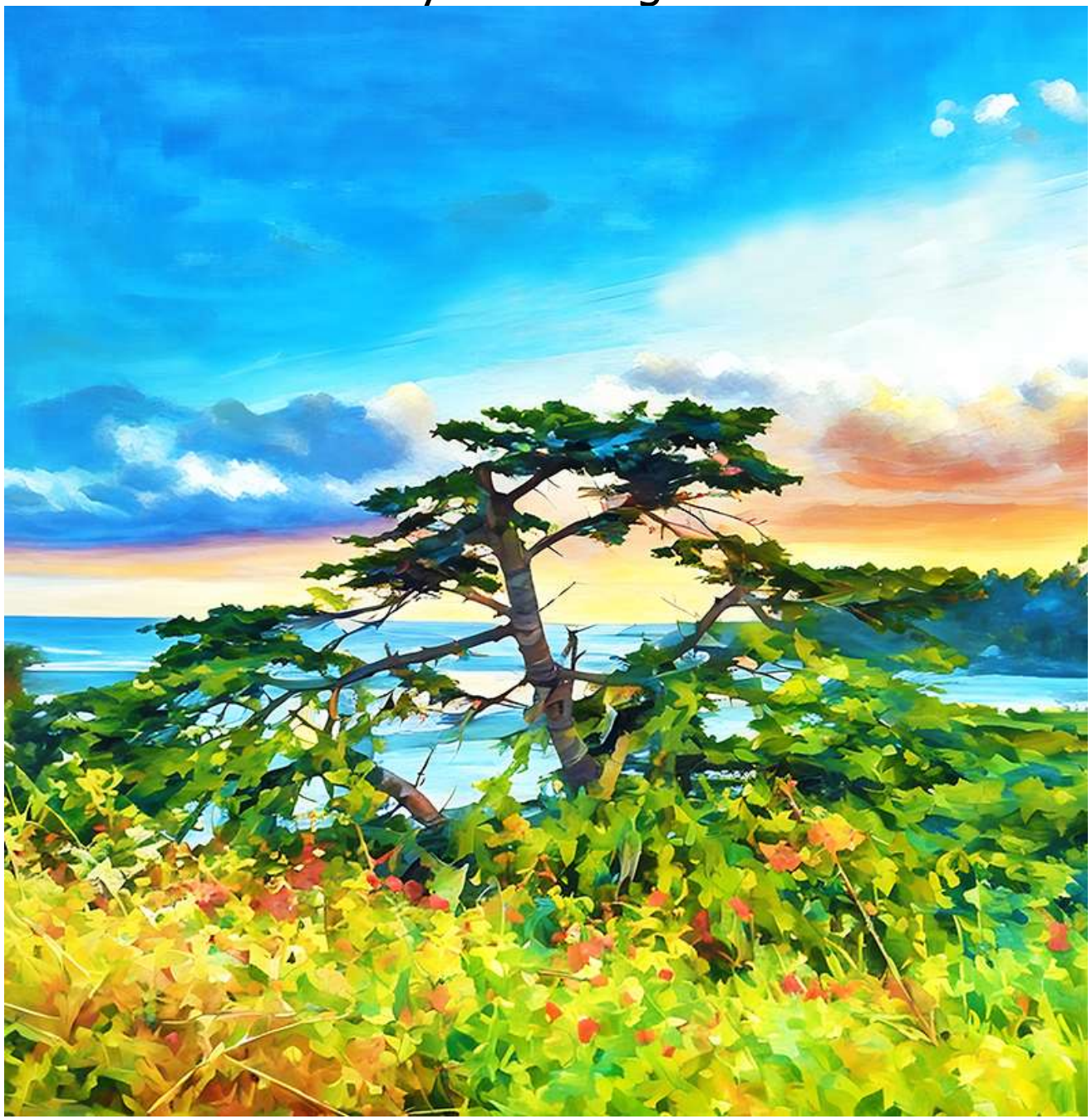

406

THERESA POALUCCI USA www.artisttheresapoalucci.com
theresa.mydirectorynw@gmail.com "Desert Crown" 30x20"
Acrylic and digital.

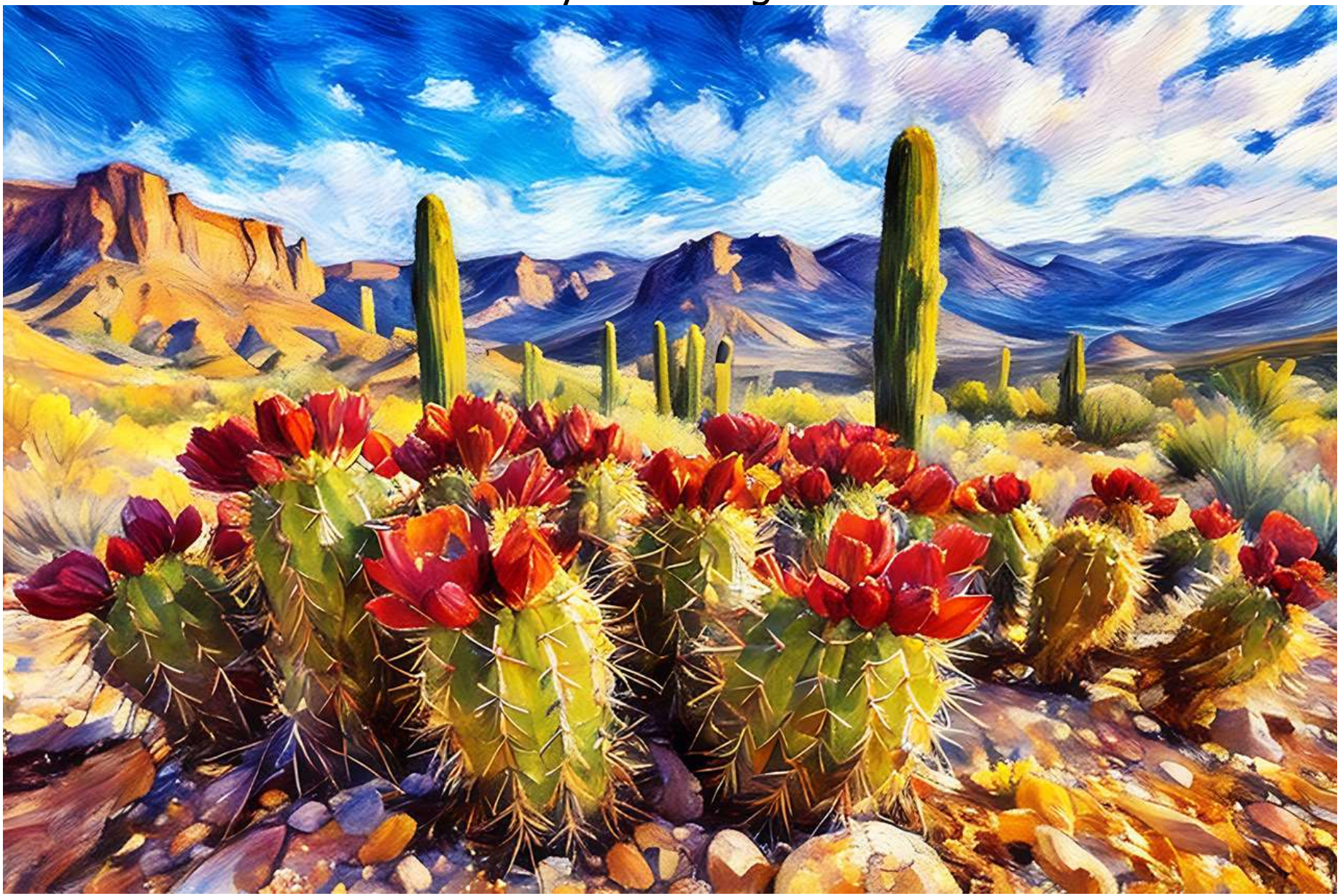

407

AJAY KUMAR HARIT INDIA https://ajay-harit.pixels.com/
haritajaykumar@gmail.com “Cascading Rapids” 20x30" Oil, canvas.

408

AJAY KUMAR HARIT INDIA https://ajay-harit.pixels.com/
haritajaykumar@gmail.com “Whispers Of Sonemarg” 24x30" Oil, canvas.

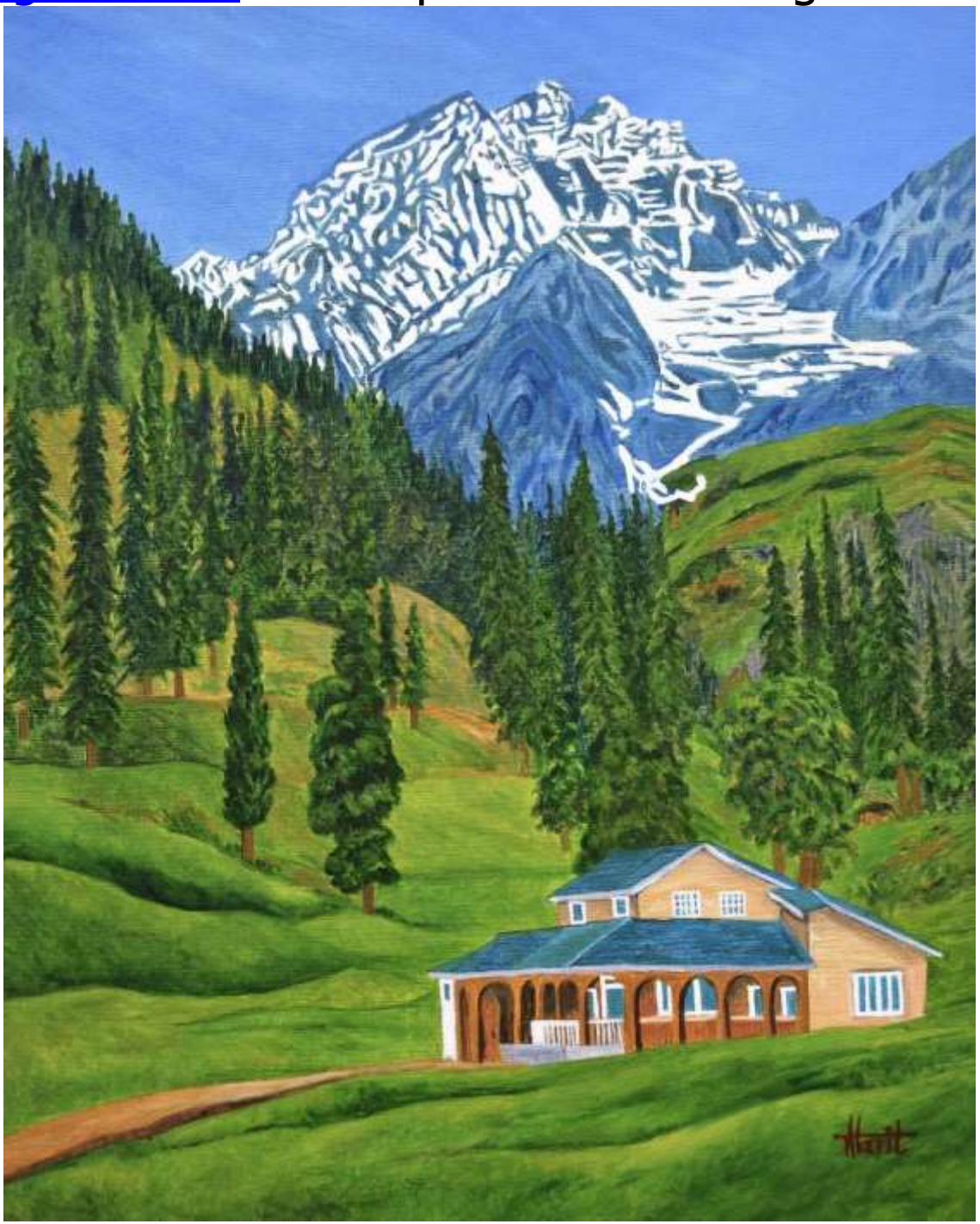

409

NICHOLAS SKALTSOUNIS USA www.nicksartsite.com
nskaltsoun@comcast.net "Granite" 8x10" Oil, board.

410

HAYDEN GEEAWAN TRINIDAD & TOBAGO haydengeeawan@hotmail.com
https://www.facebook.com/hayden.geeawan/

"Rainbow Bridge: Reunion Of Eternity" 62x34" Acrylic on canvas.

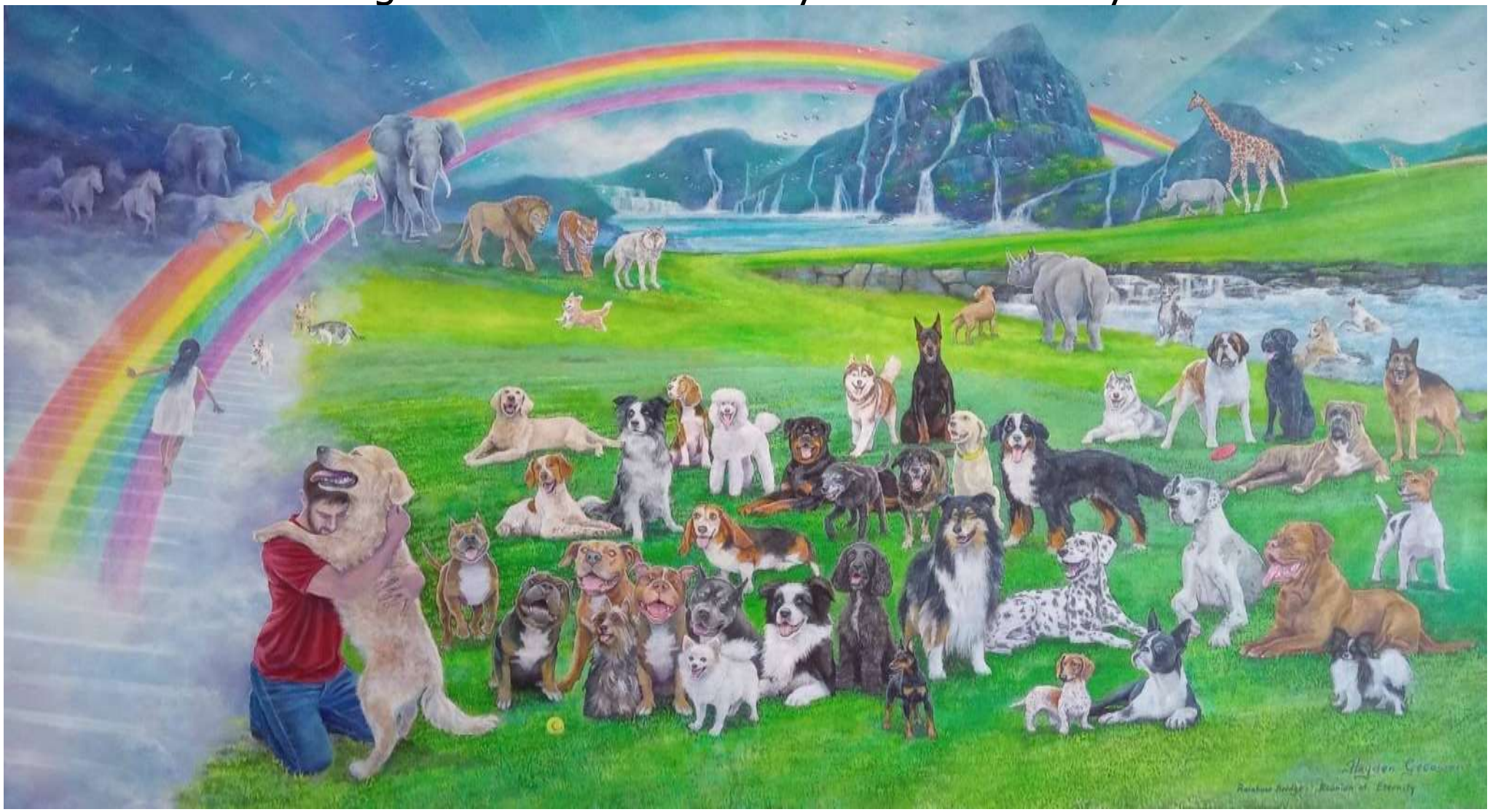

411

JAN PEETERS NETHERLANDS https://www.janpeeters-horsepaintings.nl
janpeeters.horsepaintings@gmail.com "Hoorn Harbour" 36x46cm
Watercolor.

412

JAN PEETERS NETHERLANDS https://www.janpeeters-horsepaintings.nl janpeeters.horsepaintings@gmail.com "Winter Morning" 40x60cm Watercolor.

413

JAN PEETERS NETHERLANDS https://www.janpeeters-horsepaintings.nl
janpeeters.horsepaintings@gmail.com "Sunrise In Hollands Polders"
50x60cm Watercolor.

414

# CATEGORY 23.
# IMPRESSIONISM – STILL LIFE

LUKASZ OGRODOWCZYK POLAND ogrodowczyk.luk@gmail.com
https://www.facebook.com/profile.php?id=100011020904709

"Port Of Aberdeen, Scotland 02" 38x56cm Watercolor on paper.

417

ISTVÁN KENÉZ HUNGARY https://fineartamerica/profiles/istvan-kenez
istkenez@gmail.com "First Snow" 50x35cm Oil on wooden panel.

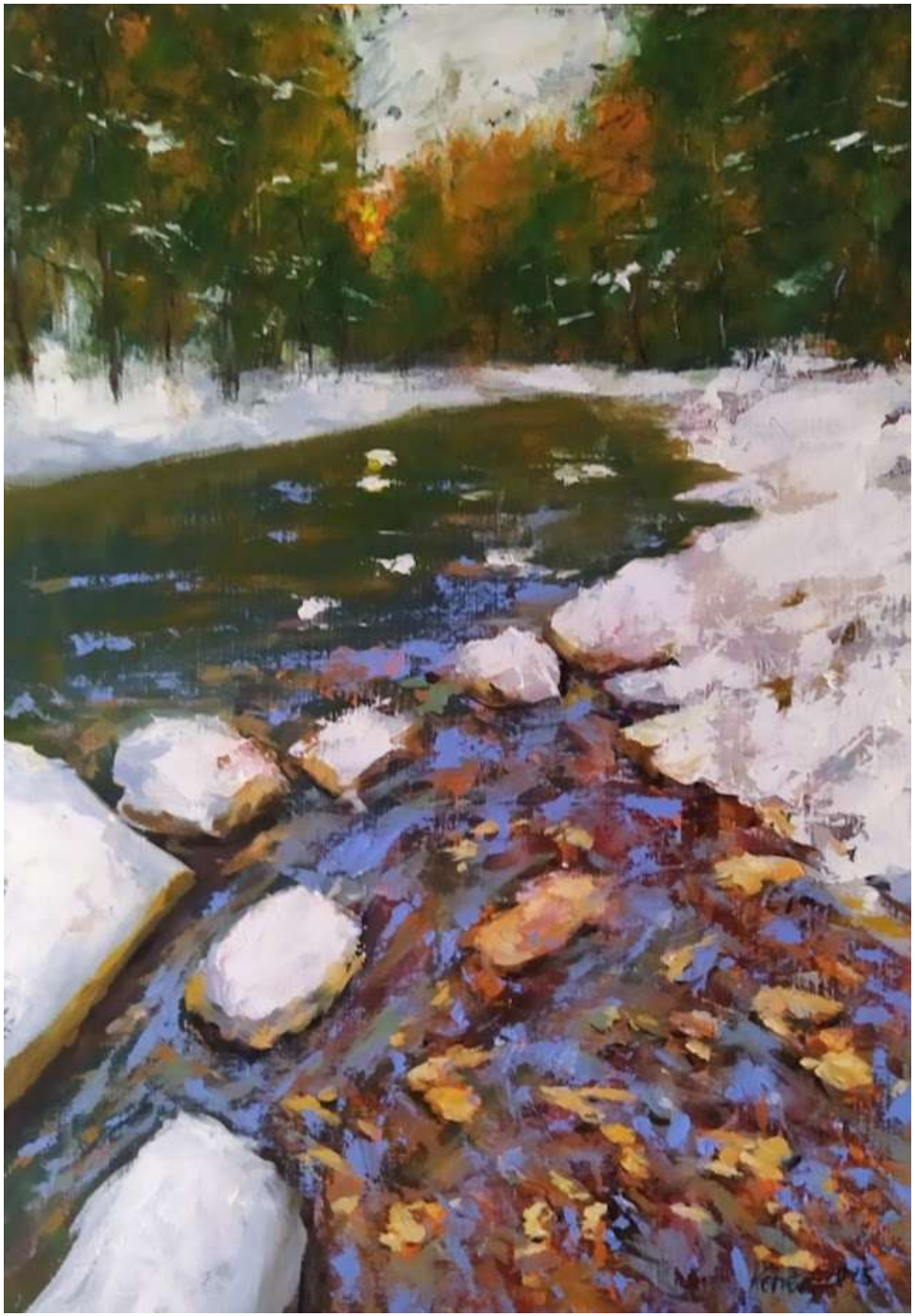

418

ISTVÁN KENÉZ HUNGARY https://fineartamerica/profiles/istvan-kenez
istkenez@gmail.com "Winter Light" 50x35cm Oil on wooden panel.

419

TANYA FILICHKIN USA https://fineartamerica.com/profiles/1-tanya-filichkin.html tanya.filichkin@gmail.com "One Lovely Summer Morning" 14x18" Acrylic on canvas.

420

TANYA FILICHKIN USA https://fineartamerica.com/profiles/1-tanya-filichkin.html tanya.filichkin@gmail.com "Light Always Finds the Way" 20x20" Acrylic on canvas.

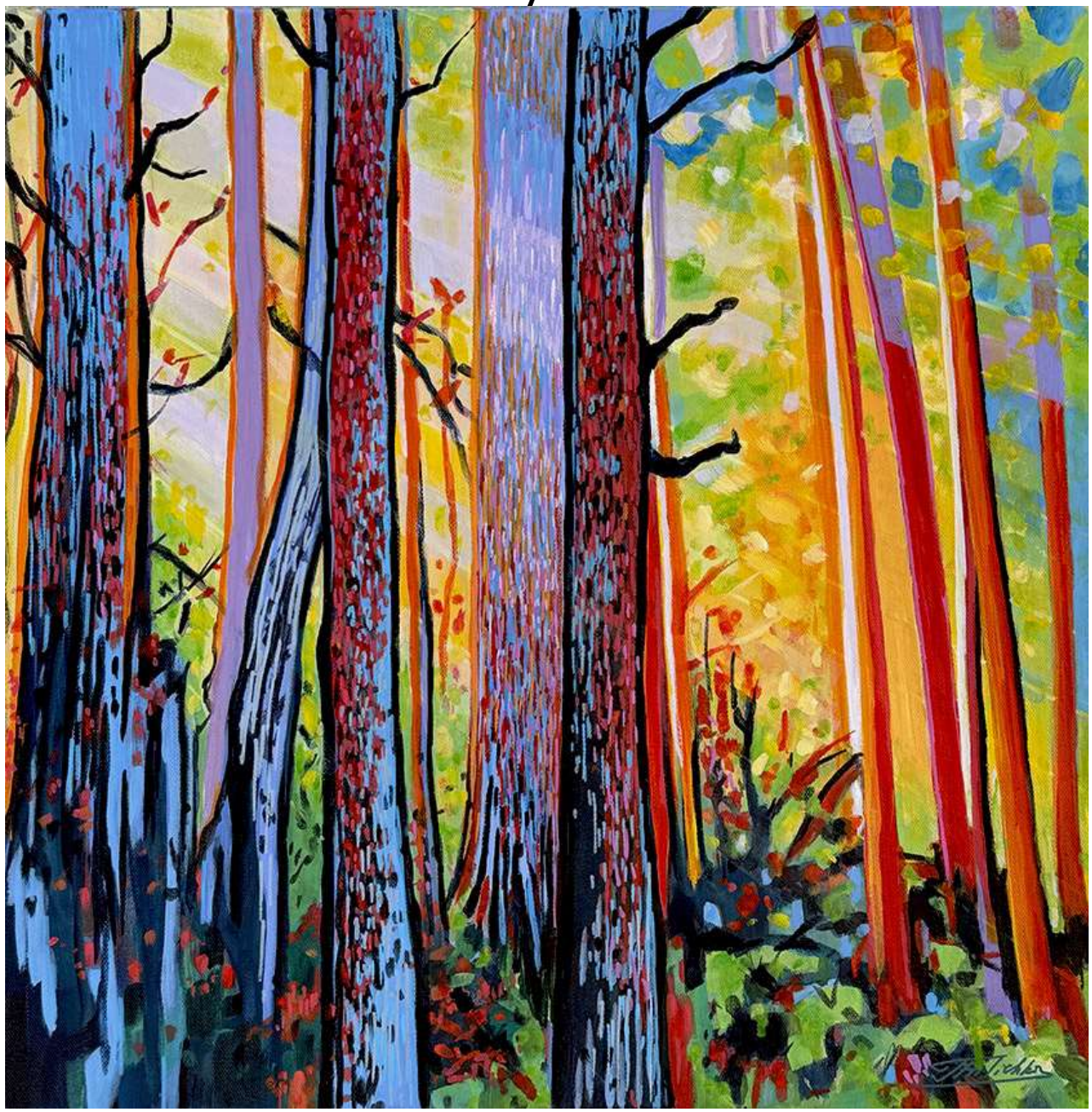

421

ALIYA ISSA SAUDI ARABIA issa.aliya@icloud.com

"Golden Willow In Crystal Land" 120x90cm Acrylic on canvas.

422

RAMÓN RIVAS SPAIN http://www.rivismo.com rivismo@yahoo.es

"Experiential Still Life" 195x195cm Mixed media-Rivismo on canvas.

AJAY KUMAR HARIT INDIA https://ajay-harit.pixels.com/
haritajaykumar@gmail.com “Arch Of The Ages” 24x36" Oil, canvas.

MENGYING HU CHINA bettyhmy0416@gmail.com

"Fresh Fruit And Fine Wine" 40x50cm Acrylic on canvas.

425

MENGYING HU CHINA bettyhmy0416@gmail.com

"Shiranuhi · Papa Sweet" 40x50cm Acrylic on canvas.

MENGYING HU CHINA bettyhmy0416@gmail.com

"Silent Fan, Silver Kettle, And Citrus" 40x60cm Acrylic on canvas.

427

ROELOF ROSSOUW SOUTH AFRICA https://roelofrossouwart.com/
roelofrossouw@lando.co.za "City Fountain" 45x61cm Acrylic, oil, canvas.

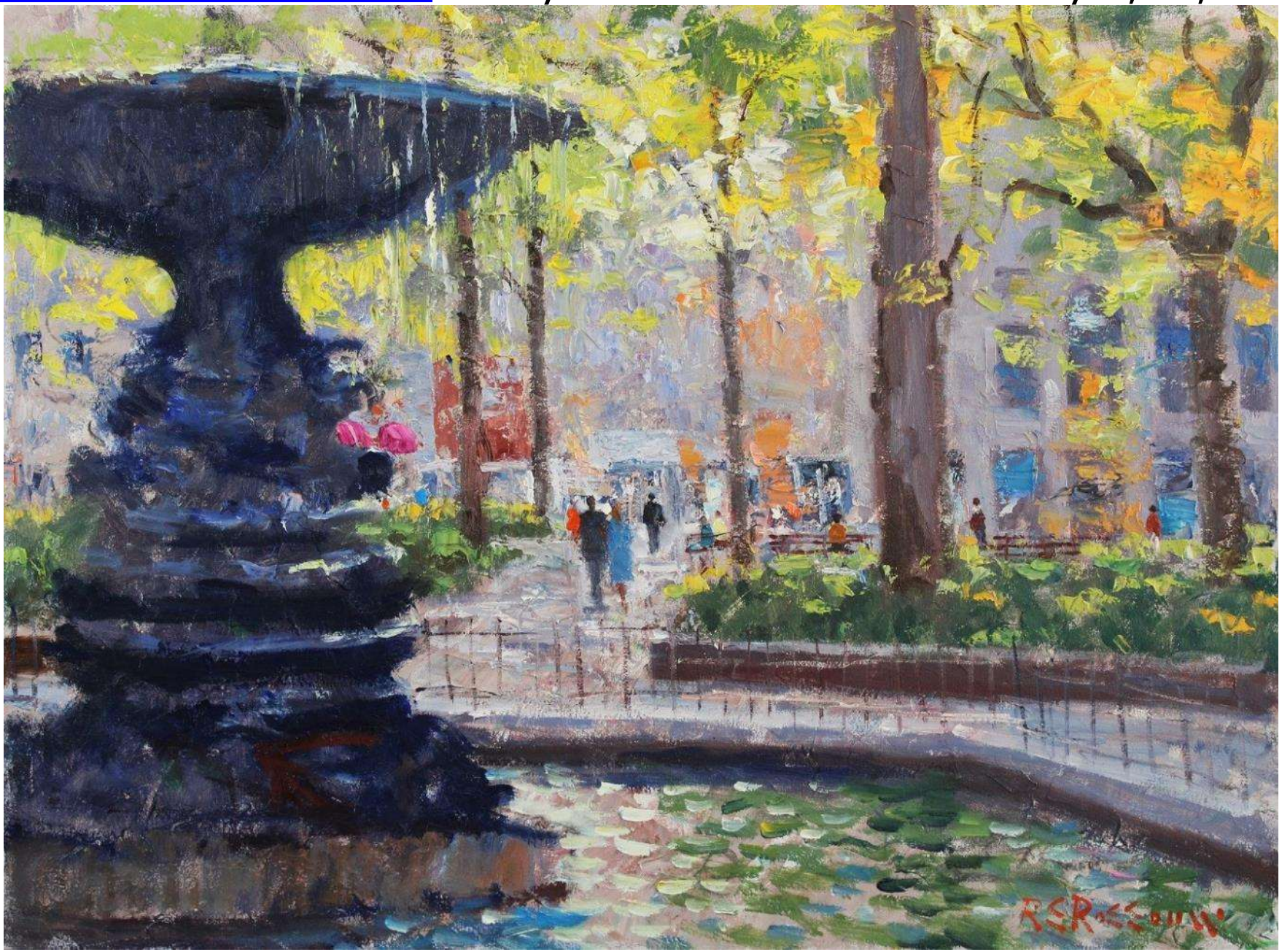

428

TOMASZ RUPPENTAL POLAND tomaszruppental@wp.pl

"Clearances" 70x50cm Oil on canvas.

429

MARK SAJATOVICH CANADA https://www.marksajatovichart.com/gallery
sajatomc@gmail.com "Stormfront" 61x76cm Acrylic on canvas.

430

JAN PEETERS NETHERLANDS https://www.janpeeters-horsepaintings.nl
janpeeters.horsepaintings@gmail.com "Village Square" 38x53cm
Watercolor.

431

# CATEGORY 24. INNOVATIVE

ANELIYA ALEKSANDROVA BULGARIA aneliya_aleksandrova_aya@abv.bg
https://www.facebook.com/AnelAleksa/

"The Builder Of The Fifth Element"

30x40cm Acrylic, paper, matches, postage stamps, canvas.

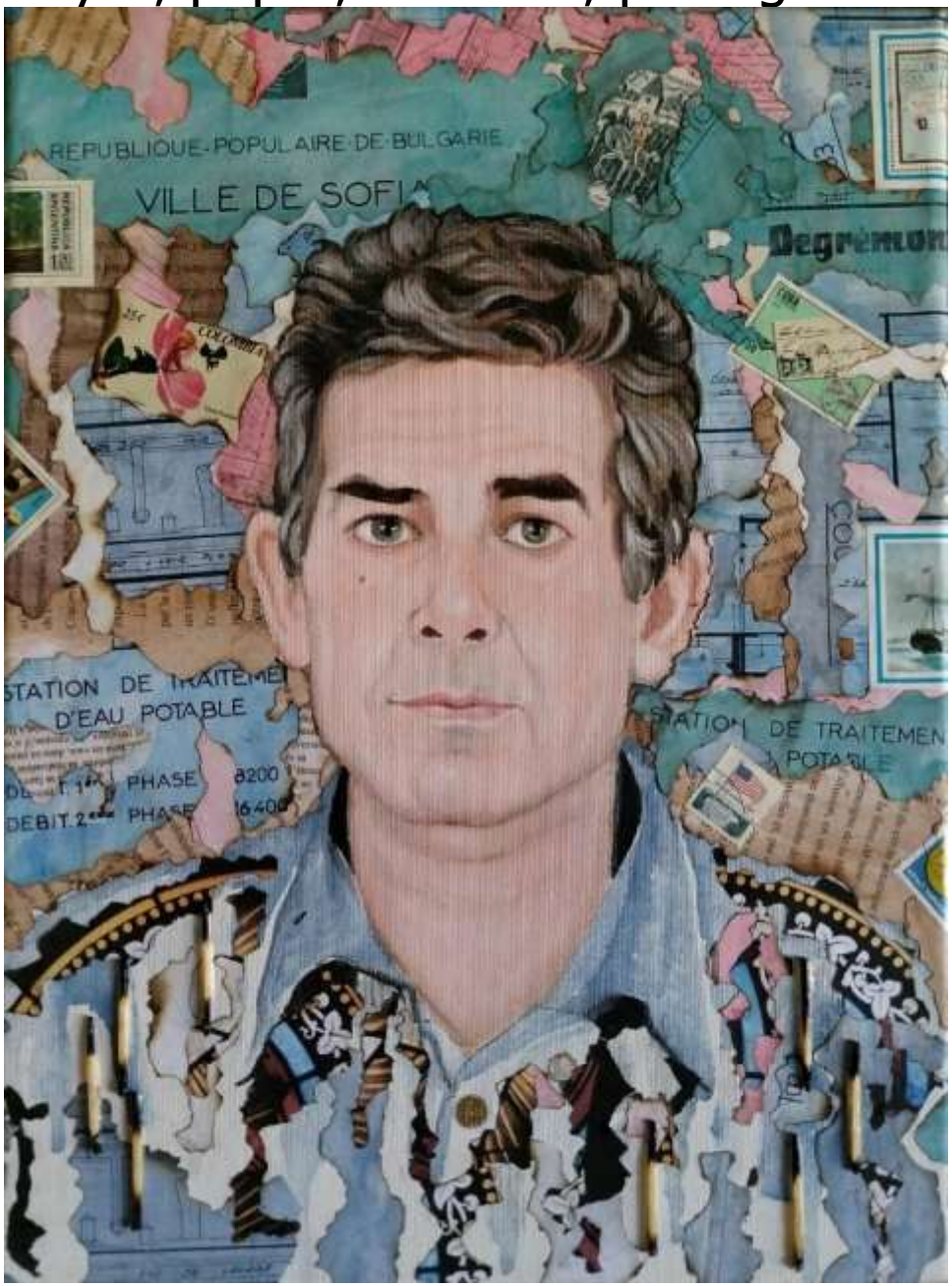

NANCY CALEF USA http://nancycalefgallery.com
nancy@nancycalefgallery.com "Metro Underground" 48x48"
Oil, sculpture, fabric, acid free paper, found objects on canvas.

WILLIAM FRANCIS BRENNAN GERMANY www.william-francis-brennan.com
wfbrennan@gmx.de "Mysterious Things In The Forrest" 61x91cm Oil.

436

RAMÓN RIVAS SPAIN http://www.rivismo.com rivismo@yahoo.es

"Strategic Gameboard For Peace" 195x195cm

Mixed media-Rivismo on canvas.

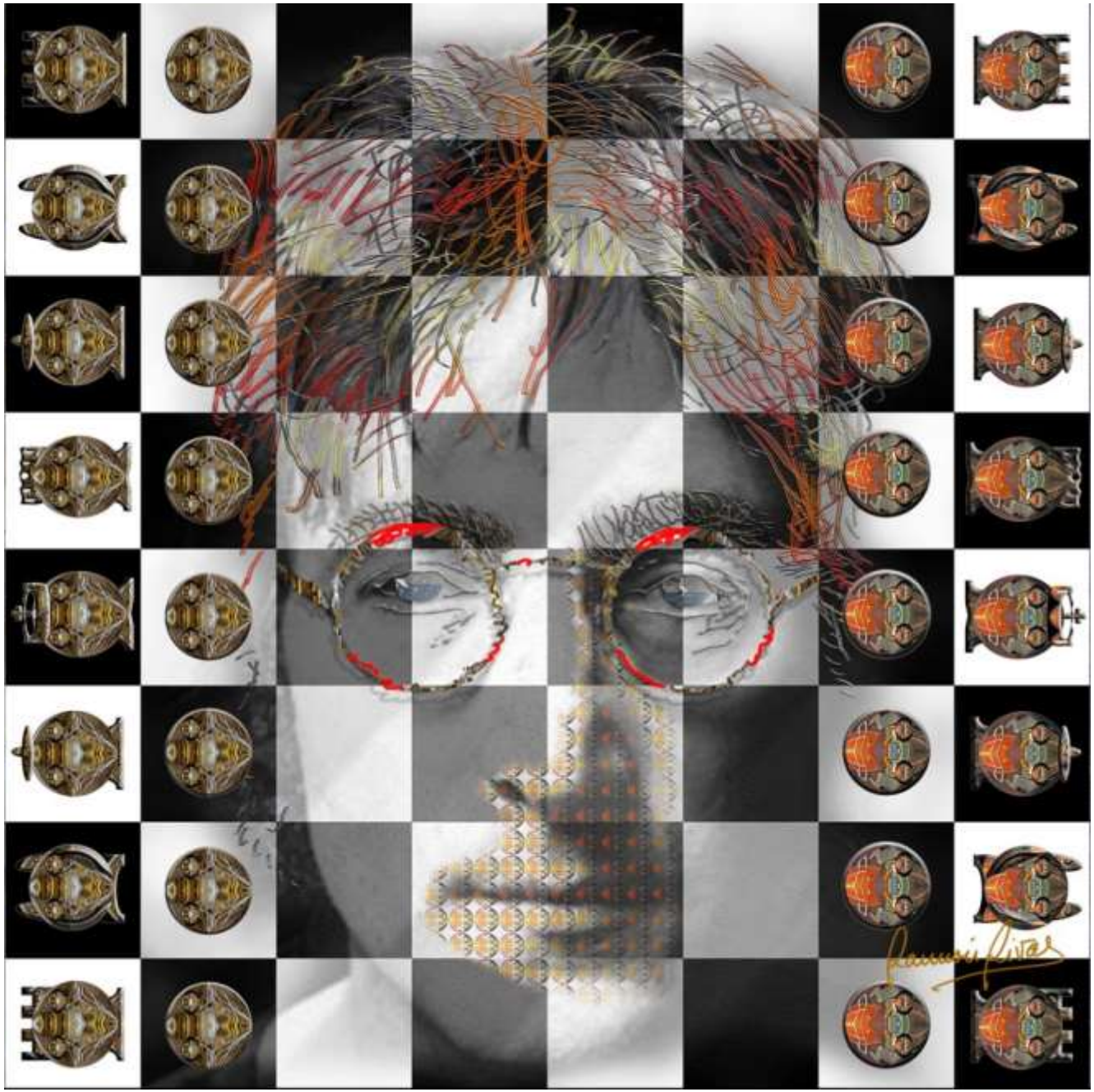

RAMÓN RIVAS SPAIN http://www.rivismo.com rivismo@yahoo.es

"Light In Chaos" 160x200cm Mixed media-Rivismo on canvas.

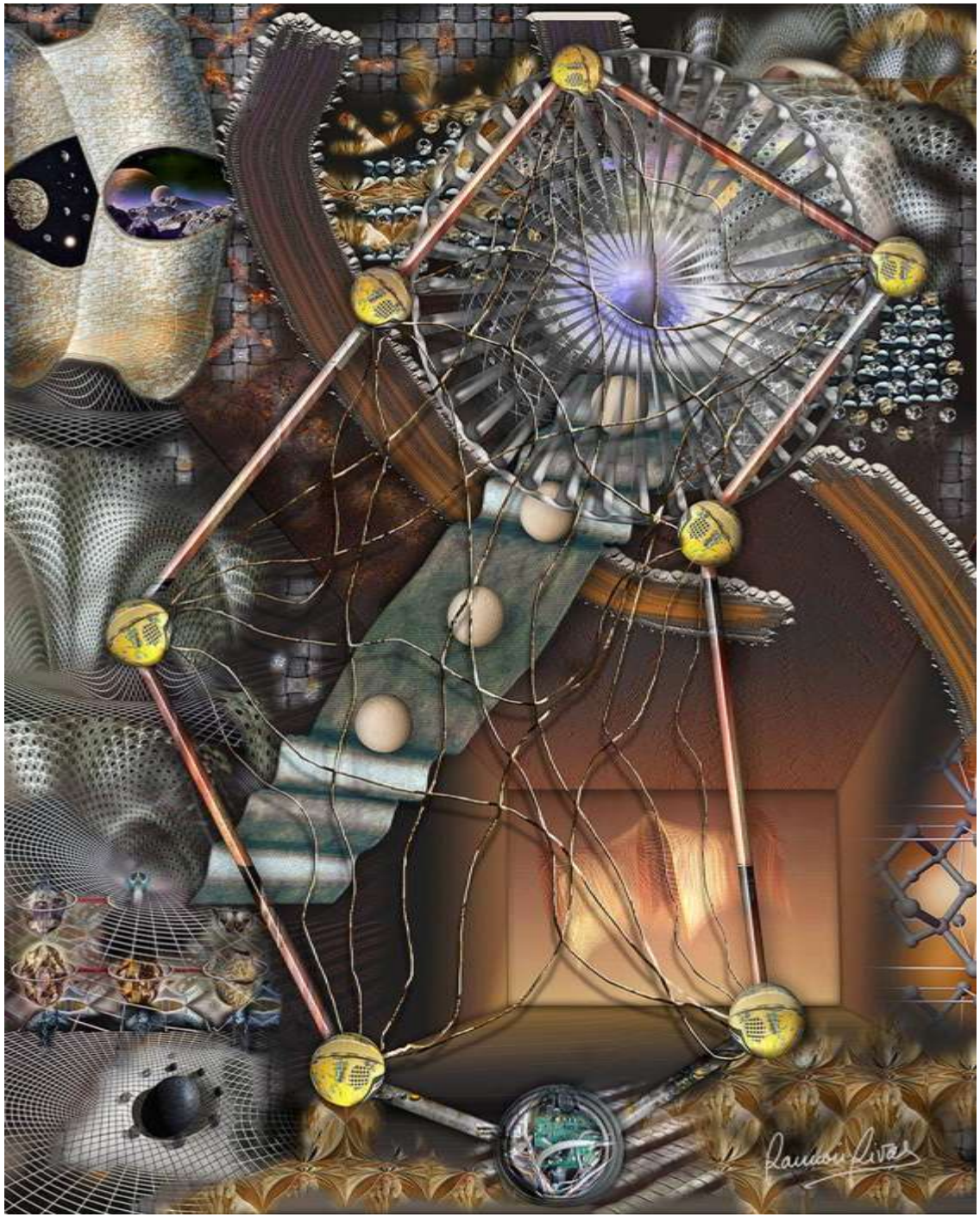

RAMÓN RIVAS SPAIN http://www.rivismo.com rivismo@yahoo.es

"Shared Look" 195x195cm Mixed media-Rivismo on canvas.

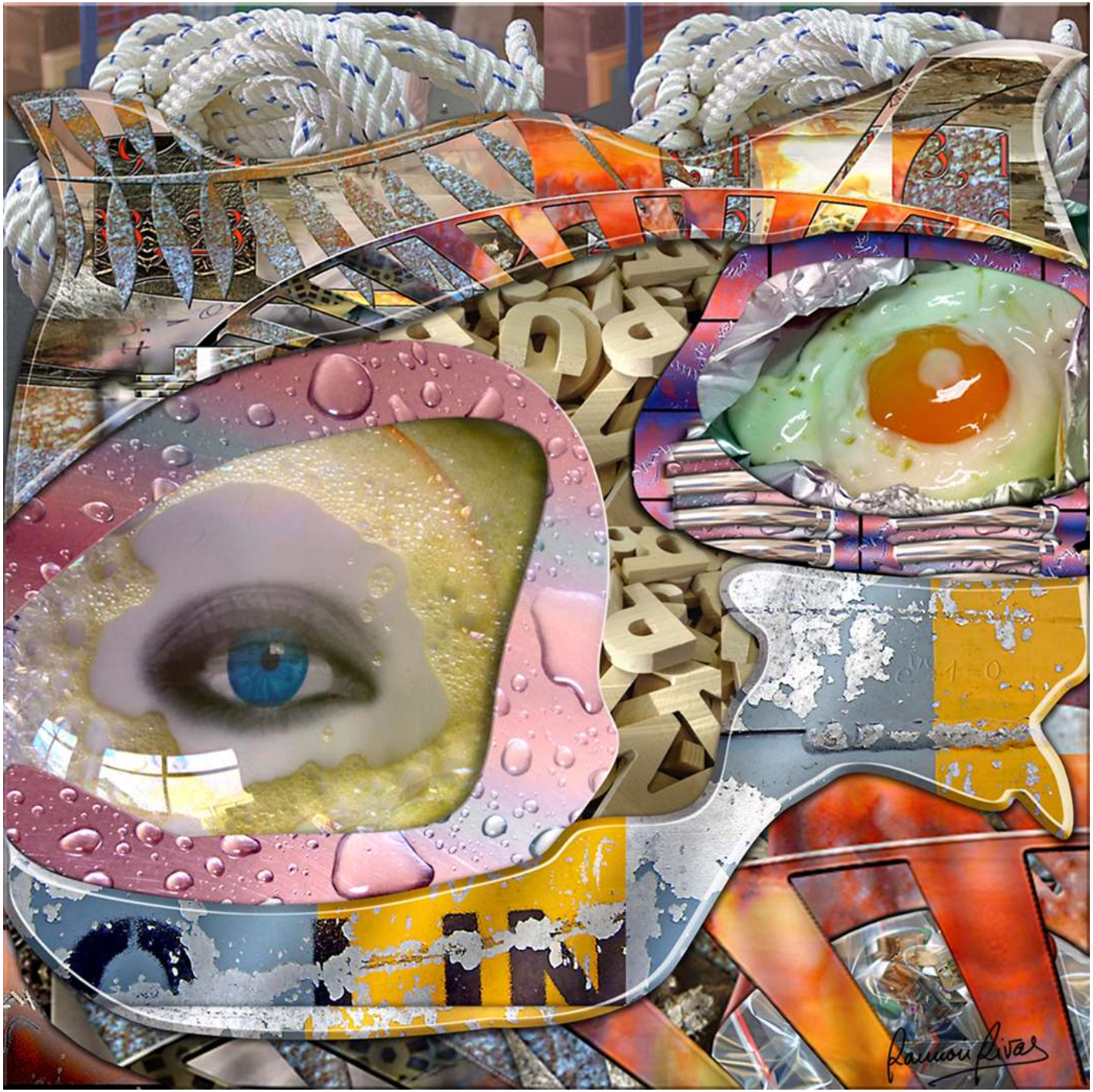

TATIANA LEIMKUELLER USA/AUSTRIA tatiana.aspasia@gmail.com https://mysculptureanddrawings.tilda.ws/portfolio "Portrait Of Jean Reno" 49x31cm Pencil, paper, digital post processing.

PETER MAČEK SLOVENIA https://www.facebook.com/paintinglikesPM
petermacek06@gmail.com "Aesthetics Catwalk" Digital.

441

CHANTAL POULIN DUROCHER CANADA/PANAMA
www.chantalpoulindurocher.com chantalpoulindurocher@gmail.com
"No Fear" 72x60" Charcoal on linen.

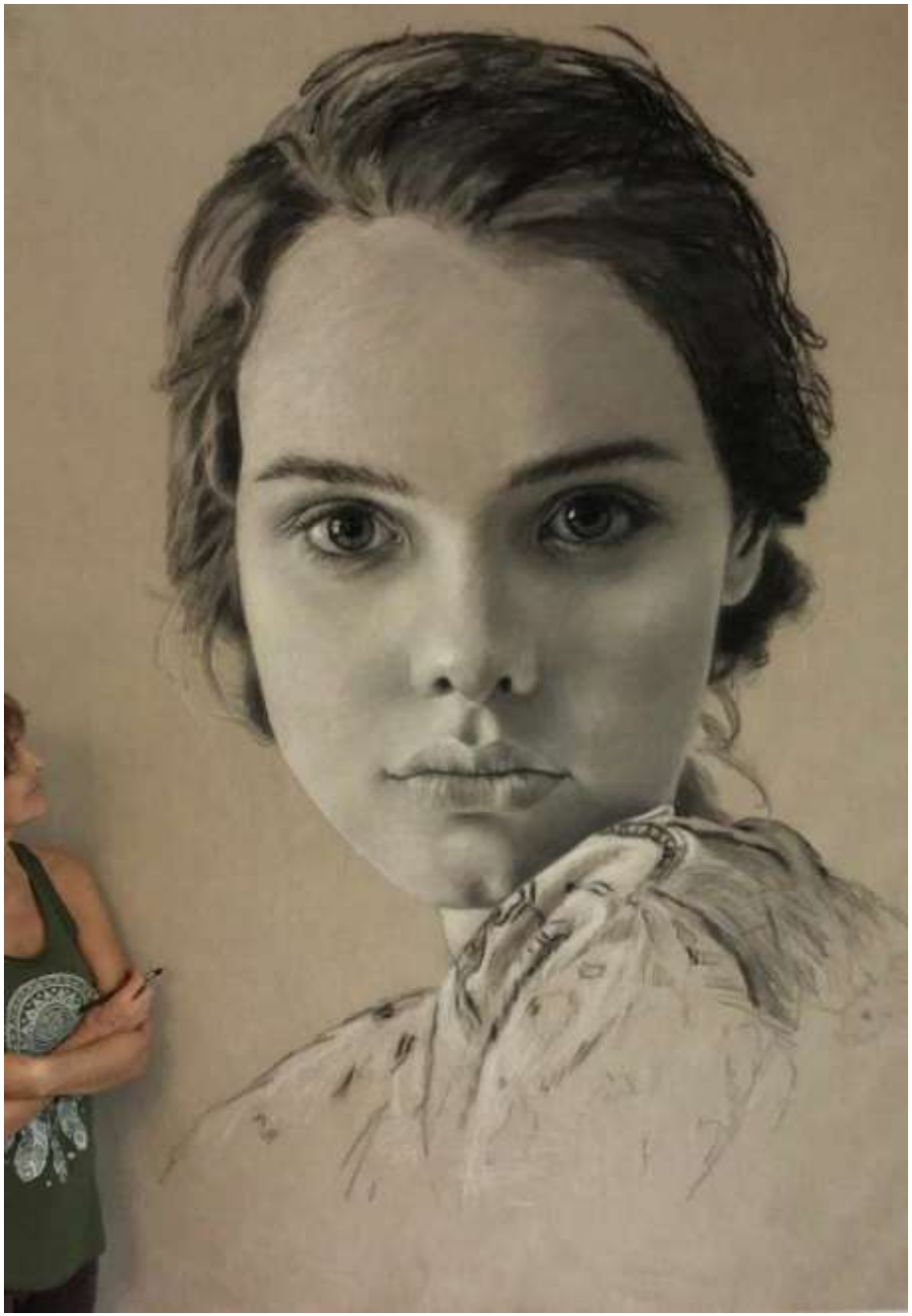

CHAITALI. V.PURUSHOTHAMAN INDIA cv.artist.painter@gmail.com
https://linktr.ee/11TimeWorldAwardee.vastu.astro "The Phoenix - Universal Energies Protect Us All – We are all One Powerful Divine Force Of Higher Consciousness" 50x50" Acrylic, canvas with 3d double-hand painted frame. .

443

SHU YU CHINA https://instagram.com/rambow7d/ rambow3d@163.com

"3½ Moments Of Wonder" 150x91cm Mixed media on canvas.

444

ZIAH P KIM USA ziahp.kim@gmail.com

"Bound" 137x190.5x7.6cm Mixed media on wall.

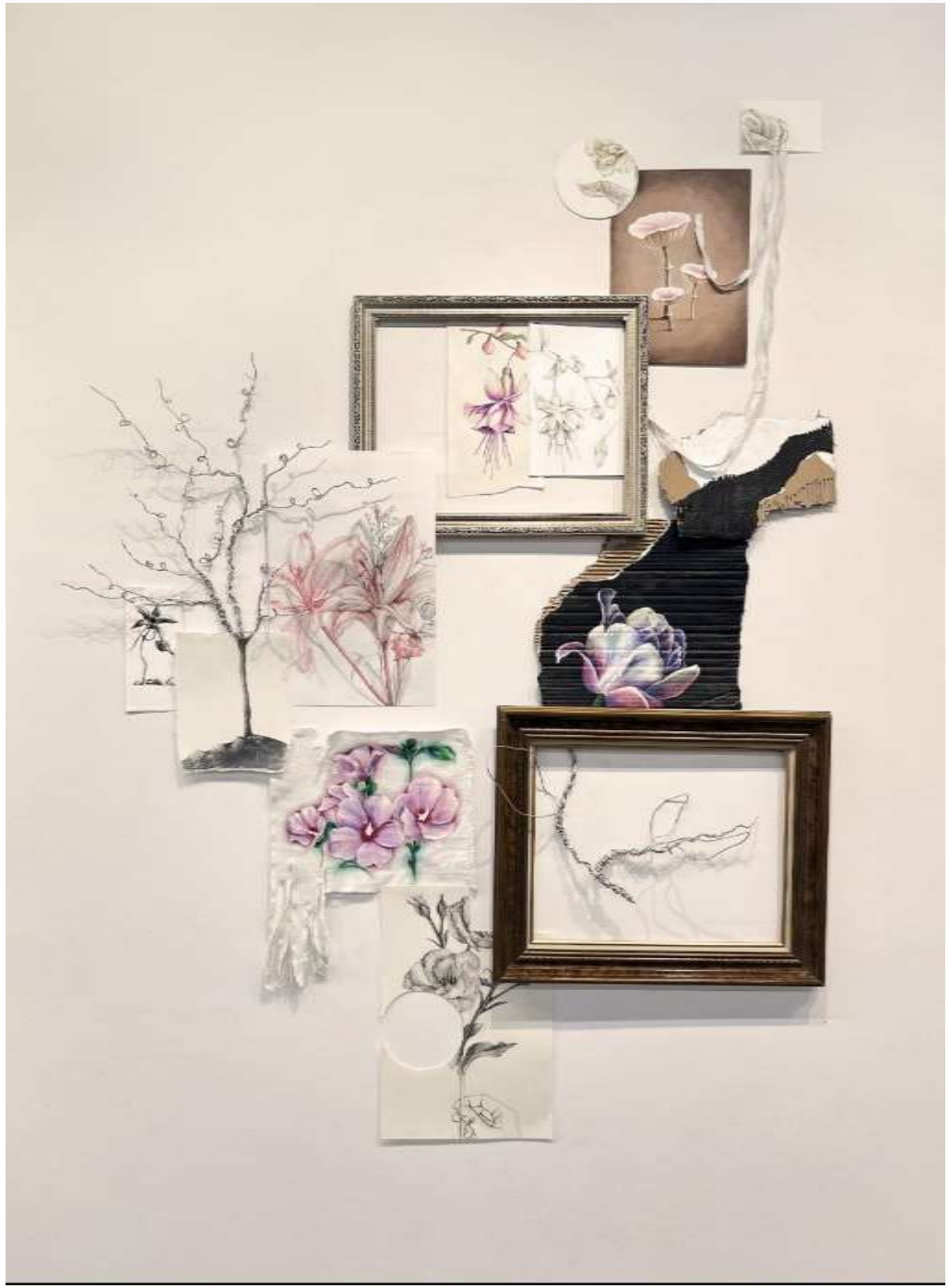

445

CHRISTIAN C. WU TAIWAN https://www.realart-x-gallery.com/wu-c-christian wu_c_christian@yahoo.com.tw "Betel Nut Beauties -The Worn Girls" 210x70cm Mixed media on fabric.

446

NICA BREEZE USA https://www.deviantart.com/nicabreeze
nicabreeze@proton.me “Spirit Of Resilience” 11x8.5” Mixed media, paper.

447

TATIANA LEIMKUELLER USA/AUSTRIA tatiana.aspasia@gmail.com https://mysculptureanddrawings.tilda.ws/portfolio "Dress From Two Oil Paintings" 150x79x32cm Oil on canvas.

448

LIA ALI USA https://www.liaart.com muralsbylia@gmail.com

"Mural"

LIA ALI USA https://www.liaart.com muralsbylia@gmail.com

"The Days In Future , Summer" 210x160" Acrylic mural.

450

HANNAH LEE USA hannah.haena.lee@gmail.com

"What Matters Is His Heart" 20x22" Mixed media.

451

TATIANA LEIMKUELLER USA/AUSTRIA tatiana.aspasia@gmail.com https://mysculptureanddrawings.tilda.ws/portfolio "Relief Medusa Gorgone" 43x44x21cm Transparent resin, live insects, plaster.

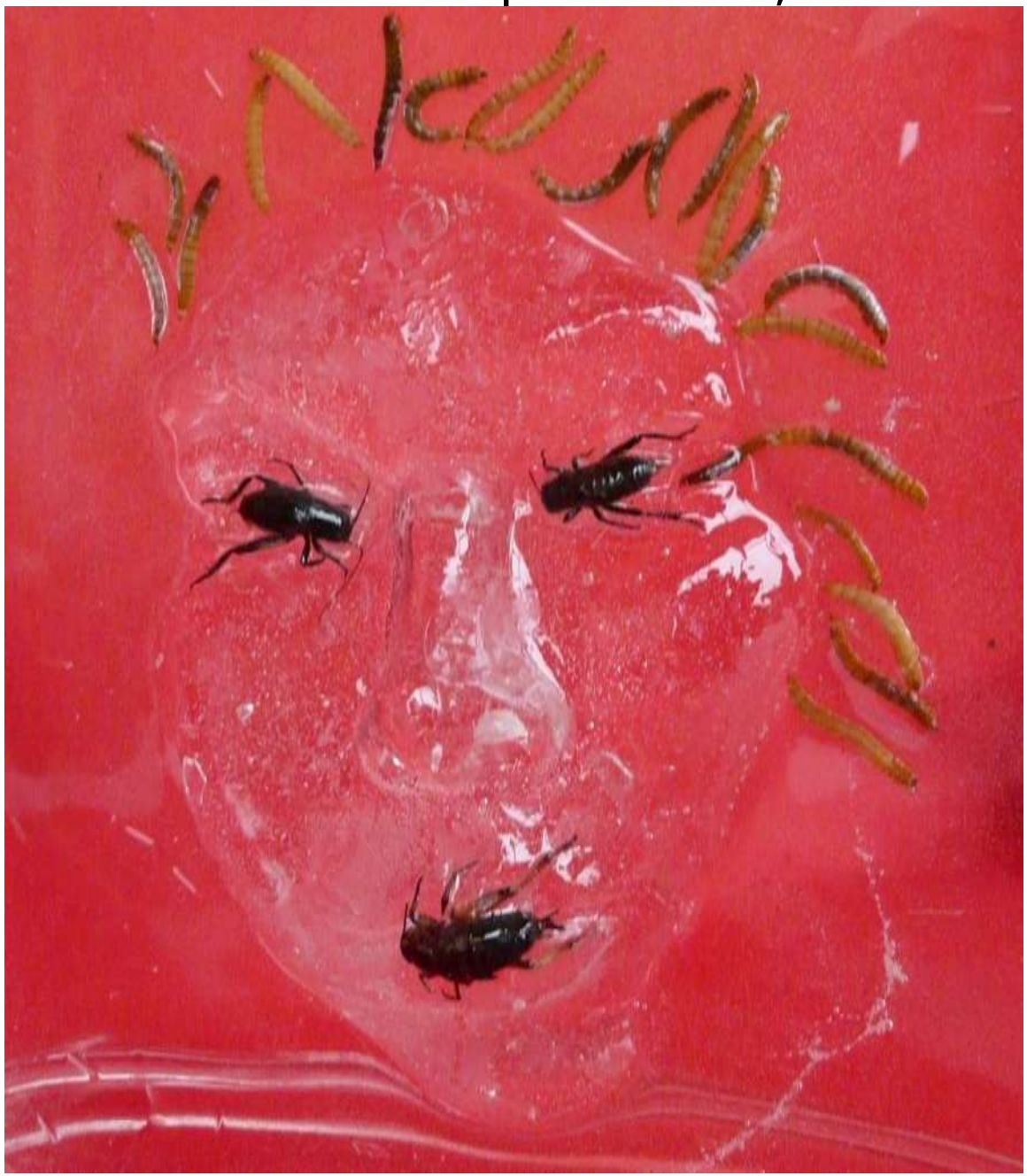

ZIAH P KIM USA ziahp.kim@gmail.com

"Rekindle" 6x10cm Graphic design for making a tag.

NICA BREEZE USA https://www.deviantart.com/nicabreeze
nicabreeze@proton.me “Hometown” 20x16” Acrylic on canvas.

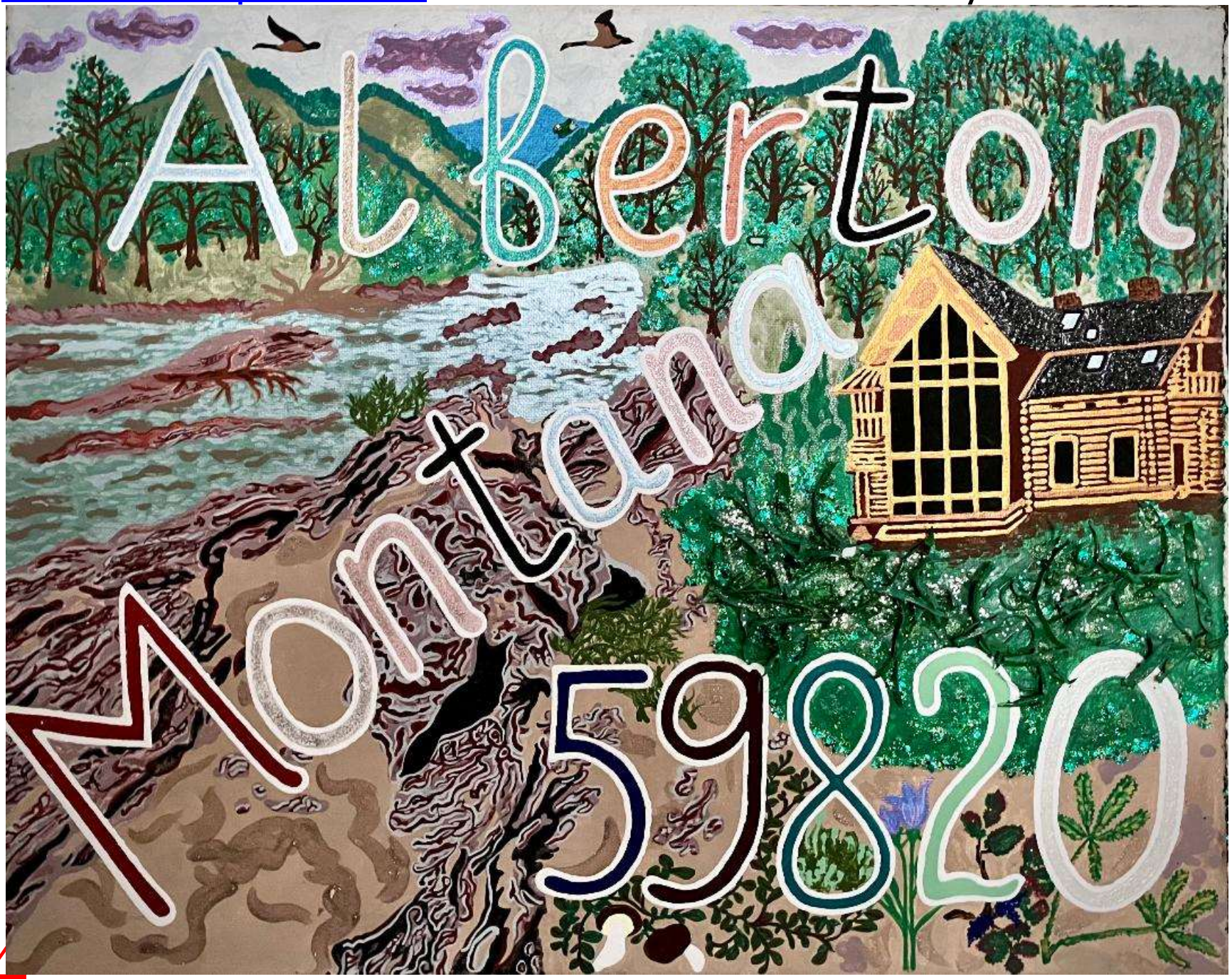

HAYDEN GEEAWAN TRINIDAD & TOBAGO haydengeeawan@hotmail.com
https://www.facebook.com/hayden.geeawan/

"Rainbow Bridge: Reunion Of Eternity" 62x34" Acrylic on canvas.

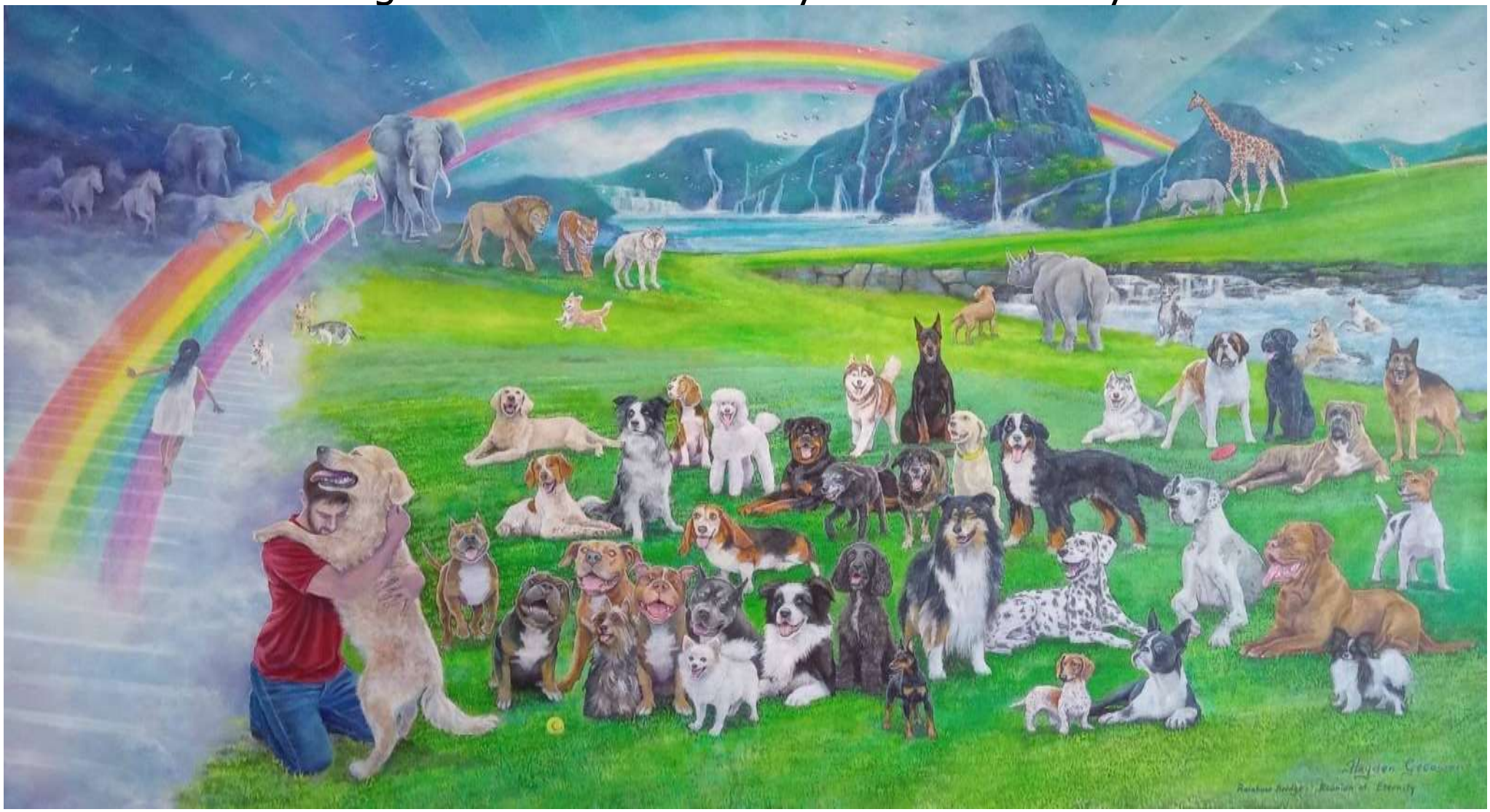

# CATEGORY 25.
# MINIMAL
# MINIMALISM

AVADKA COLEZ USA https://avadkacolez.com avadkacolez@gmail.com

"Stage Flight" 24x16” Acrylic on wood.

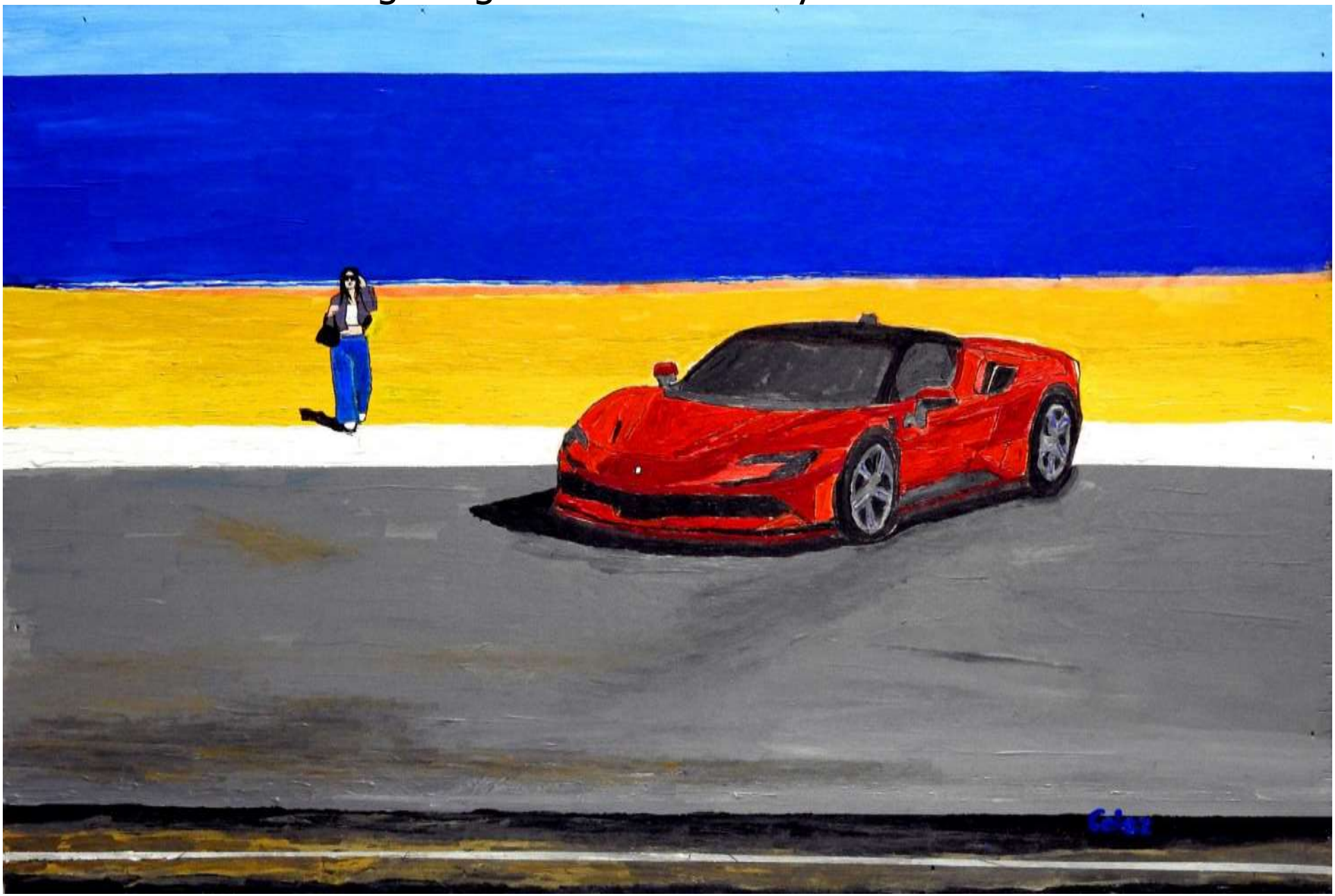

458

DIVNA PESIC GROZDANOV MACEDONIA www.divnapesic.com
divnapesic@yahoo.com “Purification” 48x24” Oil on canvas.

YOURI CHASOV RUSSIA https://www.saatchiart.com/chasoffart
chasoffart@gmail.com "Earth Day" 36x27cm Digital painting on paper.

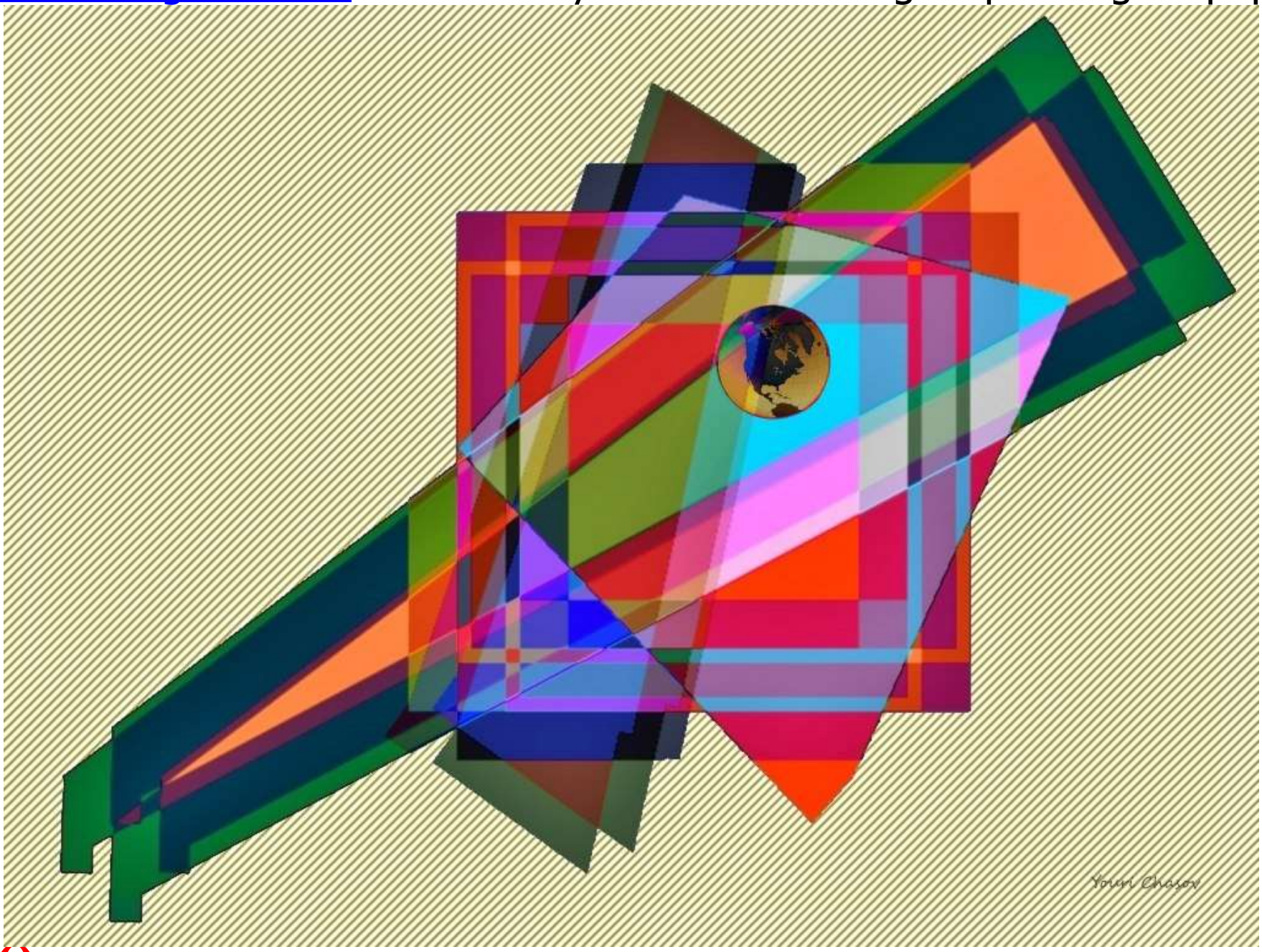


460

NICHOLAS WATSON USA https://www.nickwatsonart.com
nick@nickwatsonart.com "Summer Garden (Redux)" 40x30"
Acrylic, wood panel.

461

TANYA FILICHKIN USA https://fineartamerica.com/profiles/1-tanya-filichkin.html tanya.filichkin@gmail.com I Dream Of Painting And Then I Paint My Dream" 24x24" Acrylic on canvas.

462

ANGELĖ ŠIMOLIŪNIENĖ LITHUANIA
https://www.instagram.com/angelesimoliuniene/ a.simoliuniene@gmail.com
"Together For Life" 64x44cm Acrylic on paper.

463

ANGELĖ ŠIMOLIŪNIENĖ LITHUANIA
https://www.instagram.com/angelesimoliuniene/ a.simoliuniene@gmail.com
"In The Vortex Of Passion" 64x44cm Acrylic on paper.

464

STAN RAGETS USA https://stanragets.com stan@stanragets.com

"Creamcicle" 24x16" Digital on aluminum.

465

IGORS BARULINS LATVIJA https://barulins.art/ barulini@gmsil.com

"Eclipse In Red" 36x24" Digital art.

IGORS BARULINS LATVIJA https://barulins.art/ barulini@gmsil.com

"Point Of Convergence" 36x25" Digital art.

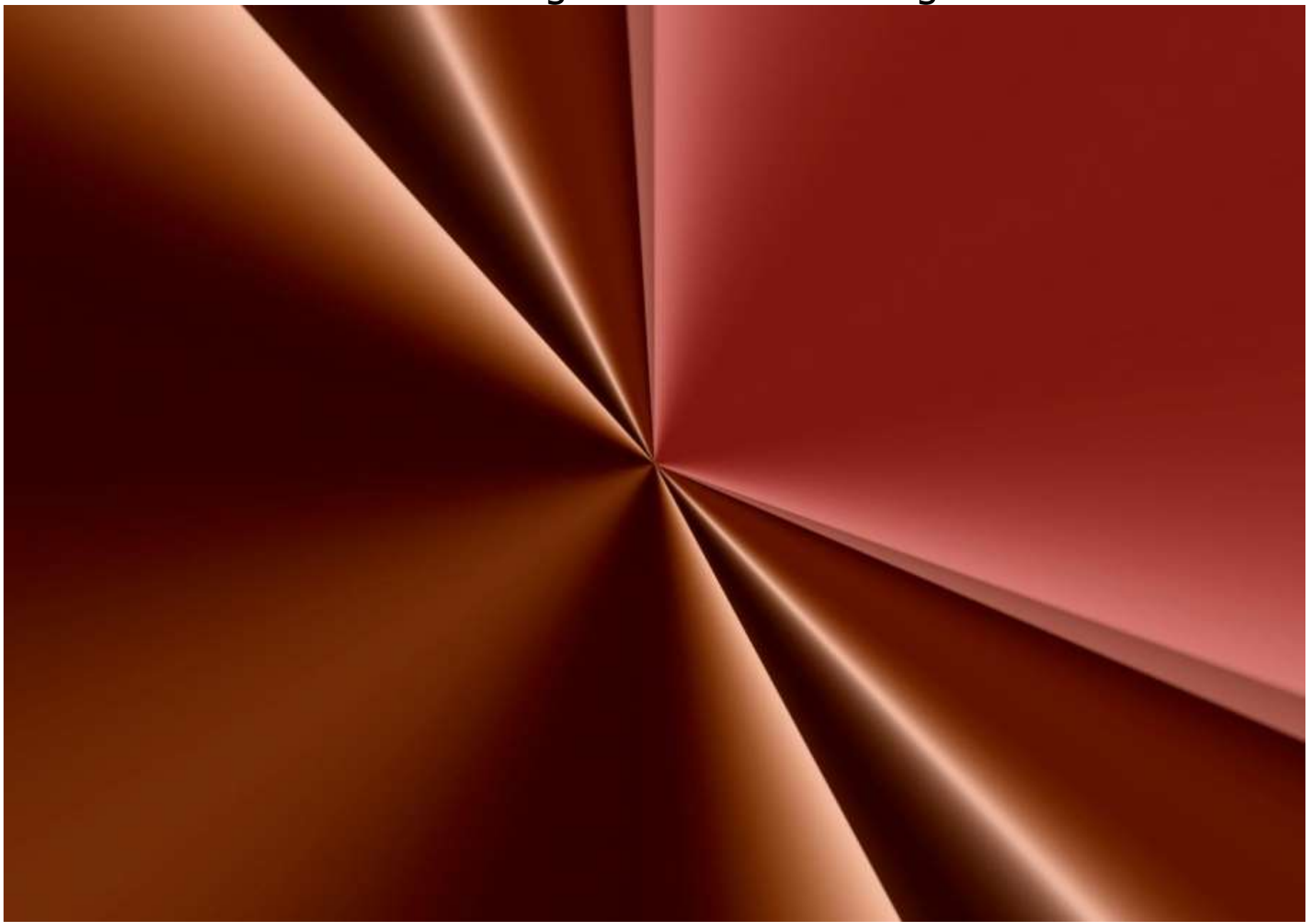

MARK SAJATOVICH CANADA https://www.marksajatovichart.com/gallery
sajatomc@gmail.com "Solitaire" 61x76cm Acrylic on canvas.

468

MARK SAJATOVICH CANADA https://www.marksajatovichart.com/gallery
sajatomc@gmail.com "Molten" 61x76cm Acrylic on canvas.

469

NICHOLAS SKALTSOUNIS USA www.nicksartsite.com
nskaltsoun@comcast.net "Granite" 8x10" Oil, board.

470

ISTVÁN KENÉZ HUNGARY https://fineartamerica/profiles/istvan-kenez
istkenez@gmail.com "Autumn Sonata" 50x35cm Oil on wooden panel.

471

LYNDA MOFFATT CANADA https://www.lyndamoffatt.com/
lynda.inthestudio@gmail.com "Love Endures" 36x48" Oil on canvas

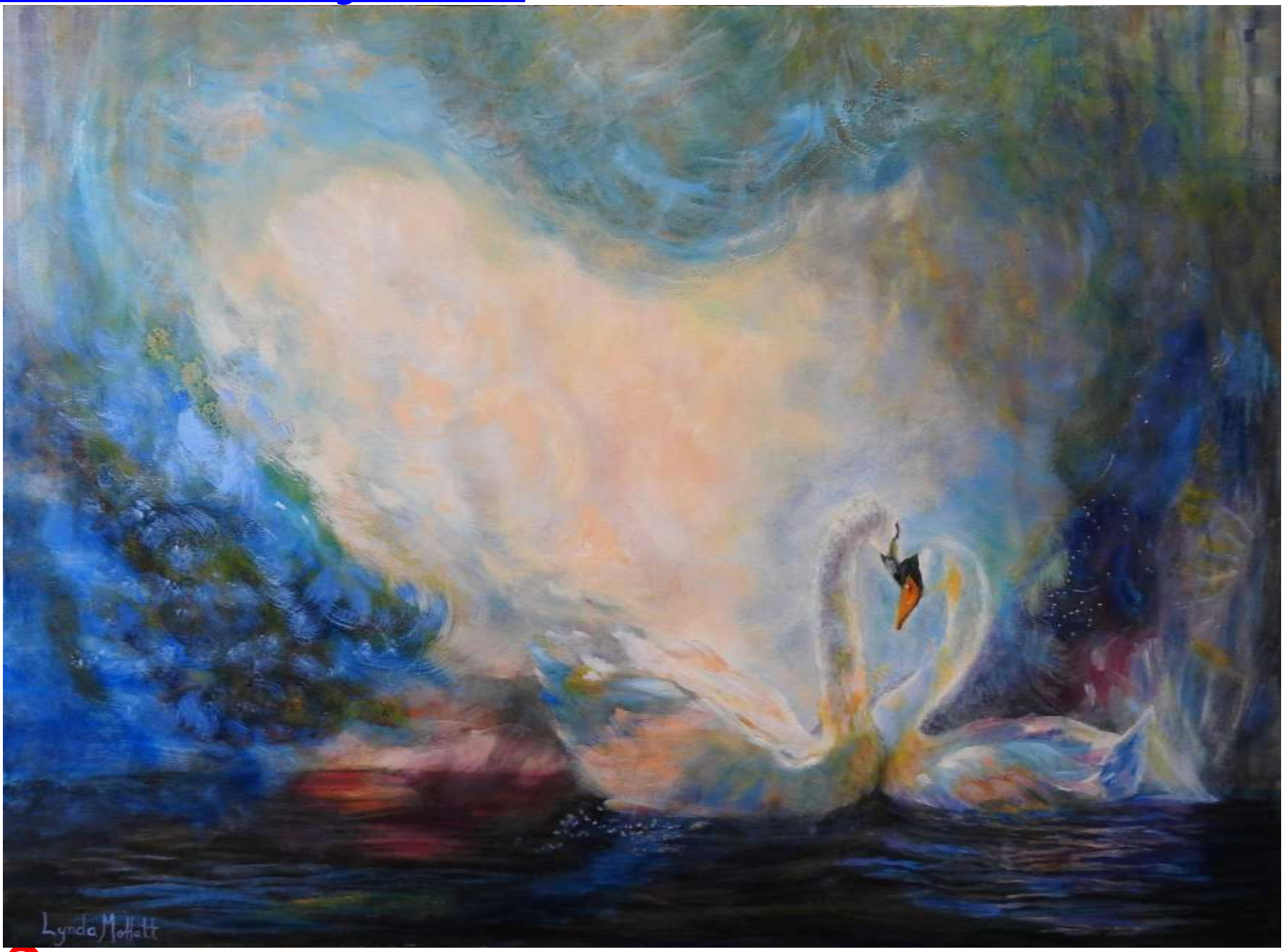


472

TOM ELLIS USA tom.ellisart@gmail.com

"The Wine Drinker" 11x14" Graphite line drawing.

HANNAH LEE USA hannah.haena.lee@gmail.com

"Silenced" 7.5x6cm Acrylic, clay, yarn.

474