CATEGORY 26.
NAÏVE ART – HUMAN FIGURE

SHU YU CHINA https://instagram.com/rambow7d/ rambow3d@163.com

"3½ Moments Of Wonder" 150x91cm Mixed media on canvas.

WILLIAM FRANCIS BRENNAN GERMANY www.william-francis-brennan.com
wfbrennan@gmx.de "Sticks In The Sand" 90x90cm Oil on canvas.

478

DAVID YOFFE ISRAEL https://www.instagram.com/davidyoffe1/
davidy20012003@yahoo.com "Kids #2" 50x70cm Oil on canvas.

479

NANCY CALEF USA http://nancycalefgallery.com
nancy@nancycalefgallery.com "Downtown" 36x48"
Oil, sculpture, fabric, acid free paper, found objects on canvas.

480

NANCY CALEF USA http://nancycalefgallery.com
nancy@nancycalefgallery.com "Metro Underground" 48x48"
Oil, sculpture, fabric, acid free paper, found objects on canvas.

481

AJAY KUMAR HARIT INDIA https://ajay-harit.pixels.com/
haritajaykumar@gmail.com “Mountain Market Kalpa” 24x30" Oil, canvas.

482

ESTHER FROESE CANADA https://www.instagram.com/estie_232/
estherfroese123@gmail.com "City Walk" 17.5x28cm Digital.

483

MAGESWAR SRINIVASAN USA bmsart369@gmail.com

"Driven Through The Seasons Of Life" Acrylic on canvas.

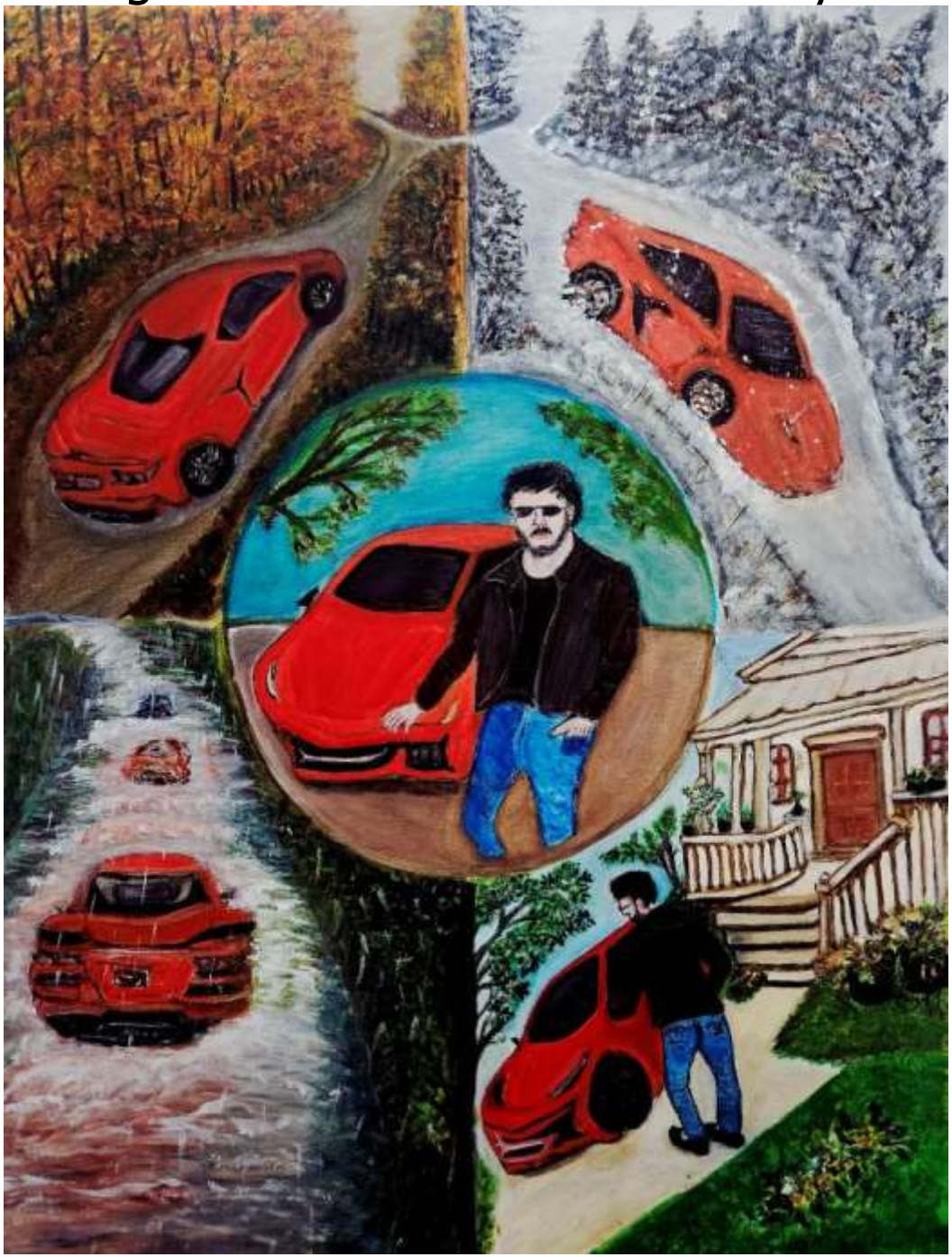

MAGESWAR SRINIVASAN USA bmsart369@gmail.com

"Healing Hands: Hands Of Hope" Acrylic on canvas.

MAGESWAR SRINIVASAN USA bmsart369@gmail.com

"Healing Hands: When Hope Takes Wings" Acrylic on canvas.

MAGESWAR SRINIVASAN USA bmsart369@gmail.com

"Healing Hands: Care Heals Beyong Medicine" Acrylic on canvas.

MAGESWAR SRINIVASAN USA bmsart369@gmail.com

"Healing Hands: Rise Again" Acrylic on canvas.

488

MAGESWAR SRINIVASAN USA bmsart369@gmail.com

"Fragments Of A Single Heart" Acrylic on canvas.

489

CATEGORY 27.
NAIVE ART – OTHER

DAVID YOFFE ISRAEL https://www.instagram.com/davidyoffe1/
davidy20012003@yahoo.com "Kids #1" 50x70cm Oil on canvas.

493

SHU YU CHINA https://instagram.com/rambow7d/ rambow3d@163.com

"3½ Moments Of Wonder" 150x91cm Mixed media on canvas.

SVETLANA MALKOVA RUSSIA https://traveltoart.com/
sm.slov84@gmail.com "Echoes Of The Lake: The Golden Hour" 50x60cm
Acrylic on canvas.

495

DARREN CECH USA https://www.instagram.com/darren_cech_art/
Darrencechart@outlook.com "Nature's Prism" 18x24" Acrylic.

496

NICA BREEZE USA https://www.deviantart.com/nicabreeze
nicabreeze@proton.me “Hometown” 20x16” Acrylic on canvas.

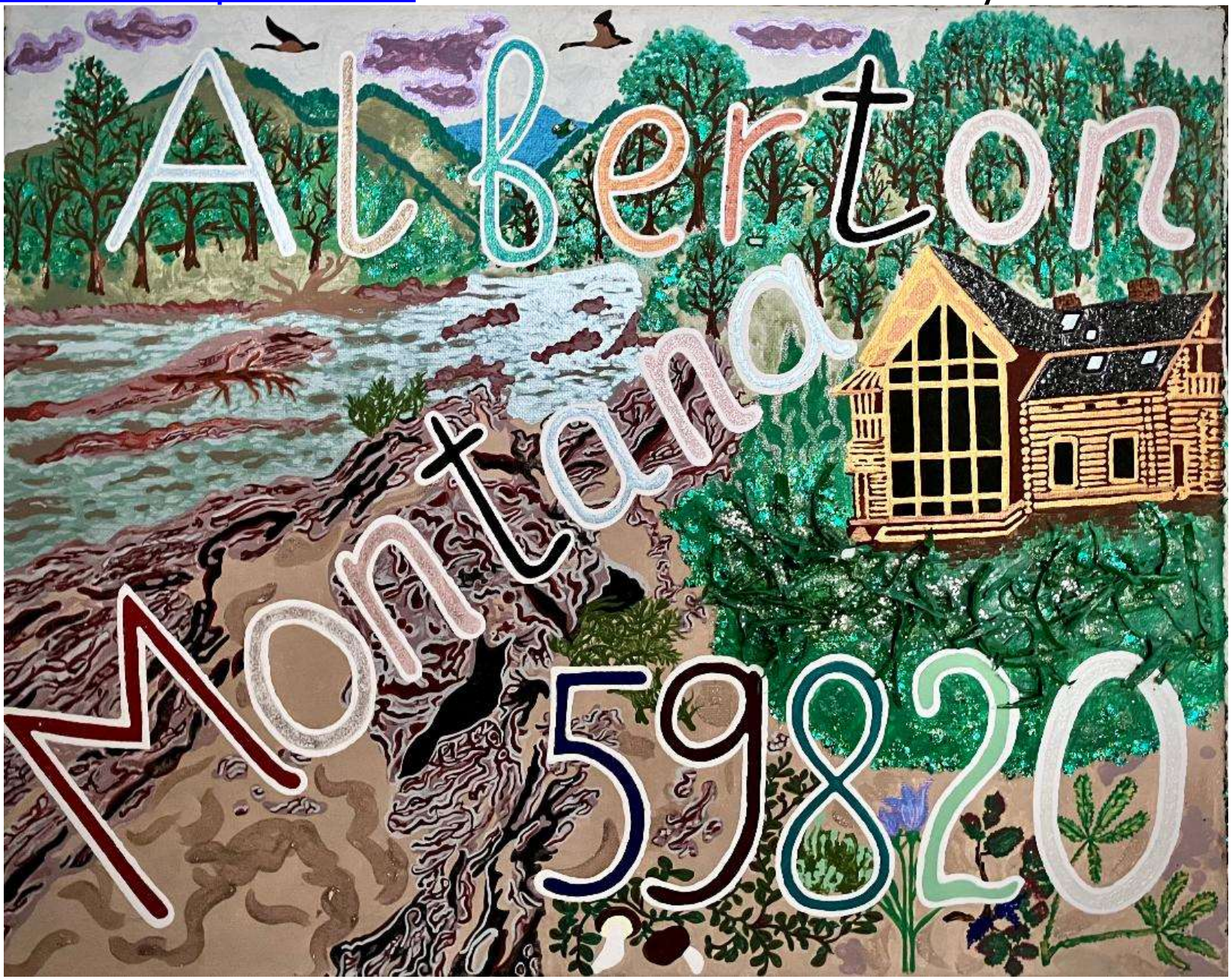

NICHOLAS WATSON USA https://www.nickwatsonart.com
nick@nickwatsonart.com "Summer Garden (Redux)" 40x30"
Acrylic, wood panel.

498

TANYA FILICHKIN USA https://fineartamerica.com/profiles/1-tanya-filichkin.html tanya.filichkin@gmail.com I Dream Of Painting And Then I Paint My Dream" 24x24" Acrylic on canvas.

499

ELLIE CHO USA ellie.cho323@gmail.com

"Bird Fight" 12x16" Oil and acrylic on canvas.

500

AJAY KUMAR HARIT INDIA https://ajay-harit.pixels.com/
haritajaykumar@gmail.com “Alpine Serenity” 24x32" Oil, canvas.

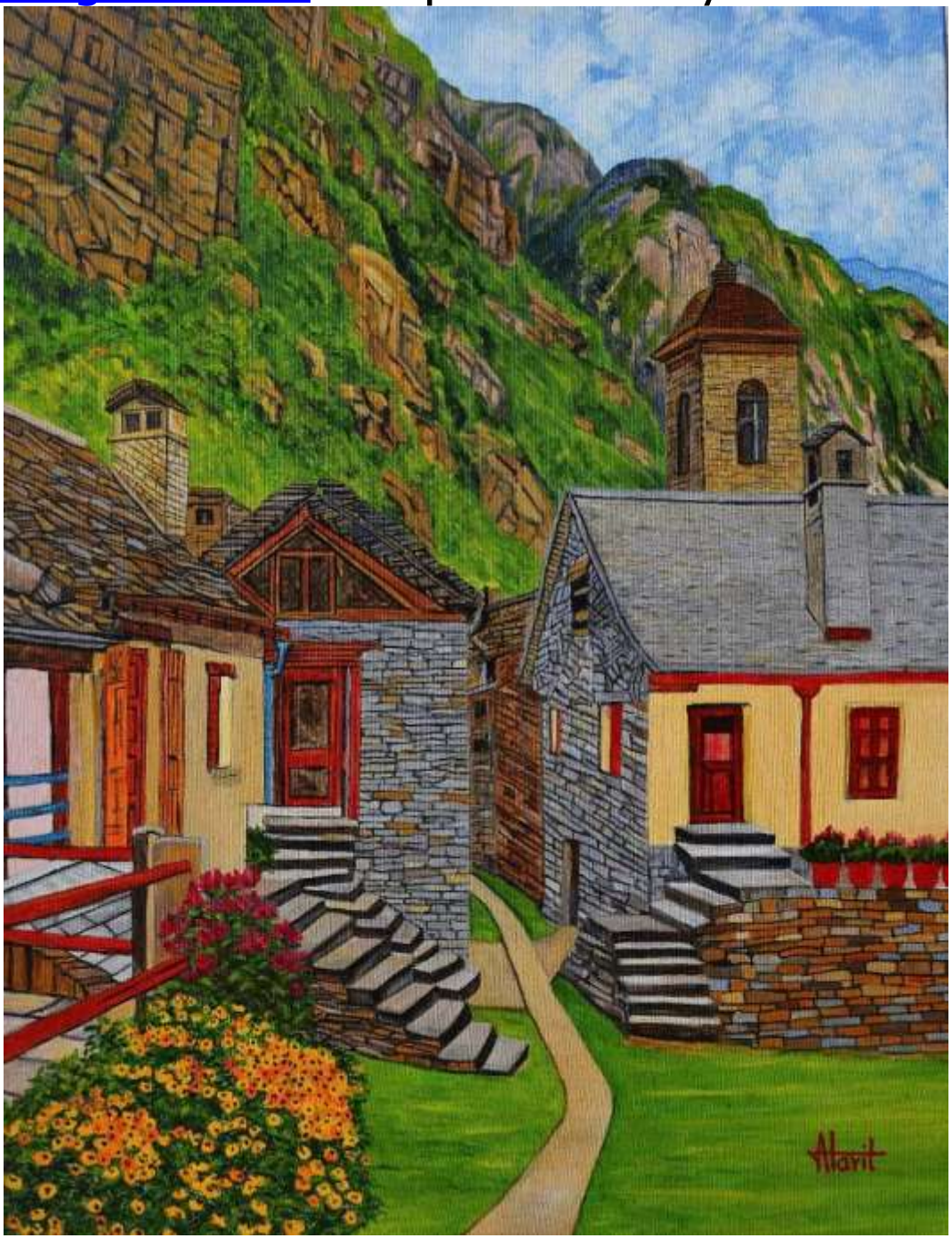

501

FATOŞ YALAZAN TURKEY https://www.instagram.com/vesper_visual/
ozdal.fatos@gmail.com "Waiting For The Nino" 29.7x21cm Digital.

502

TOMASZ RUPPENTAL POLAND tomaszruppental@wp.pl

"Window" 70x50cm Oil on canvas.

503

MAGESWAR SRINIVASAN USA bmsart369@gmail.com

"The Fire That Gives Me Wings" Acrylic on canvas.

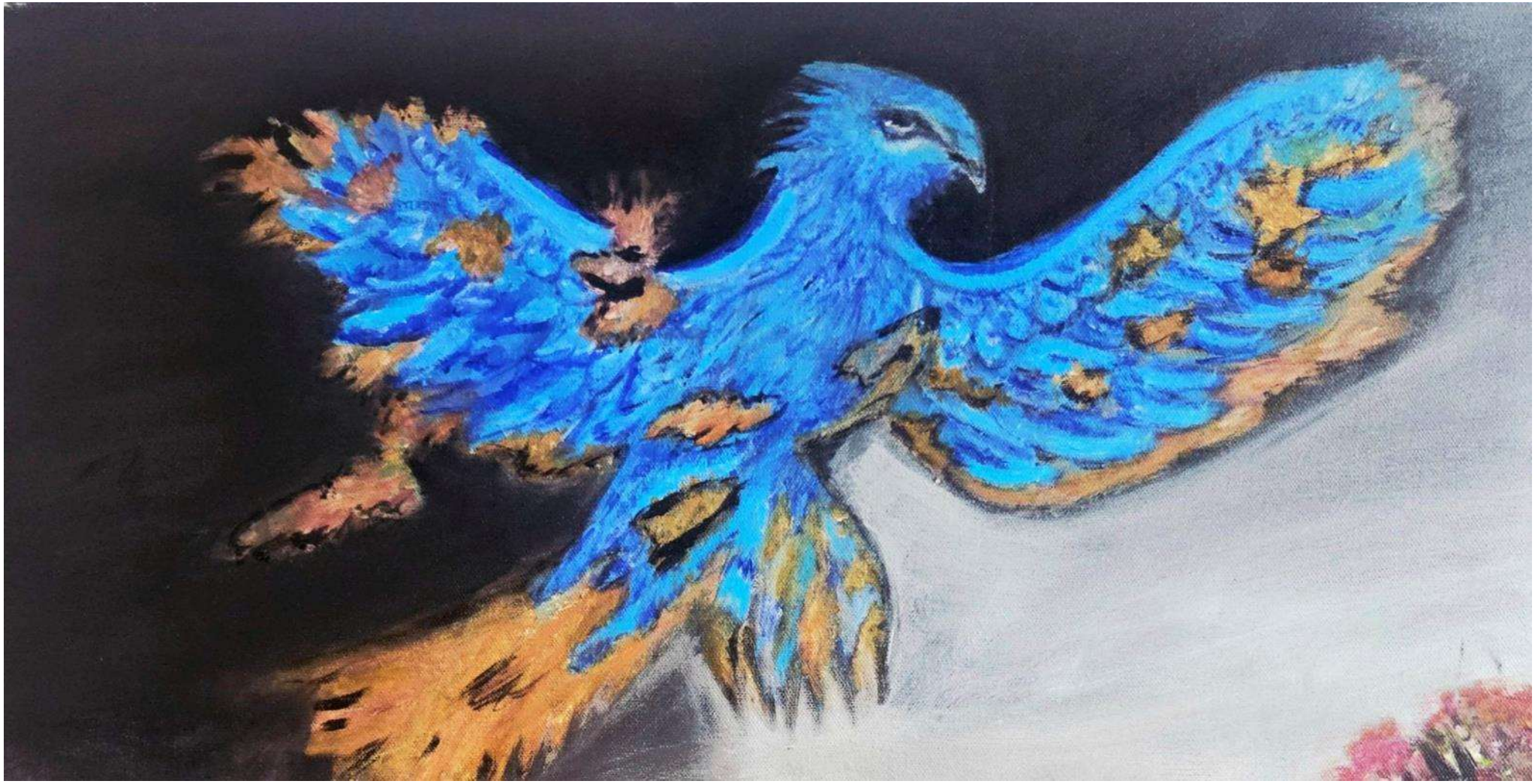

504

MAGESWAR SRINIVASAN USA bmsart369@gmail.com

"Held By Nature, Guided By Love" Acrylic on canvas.

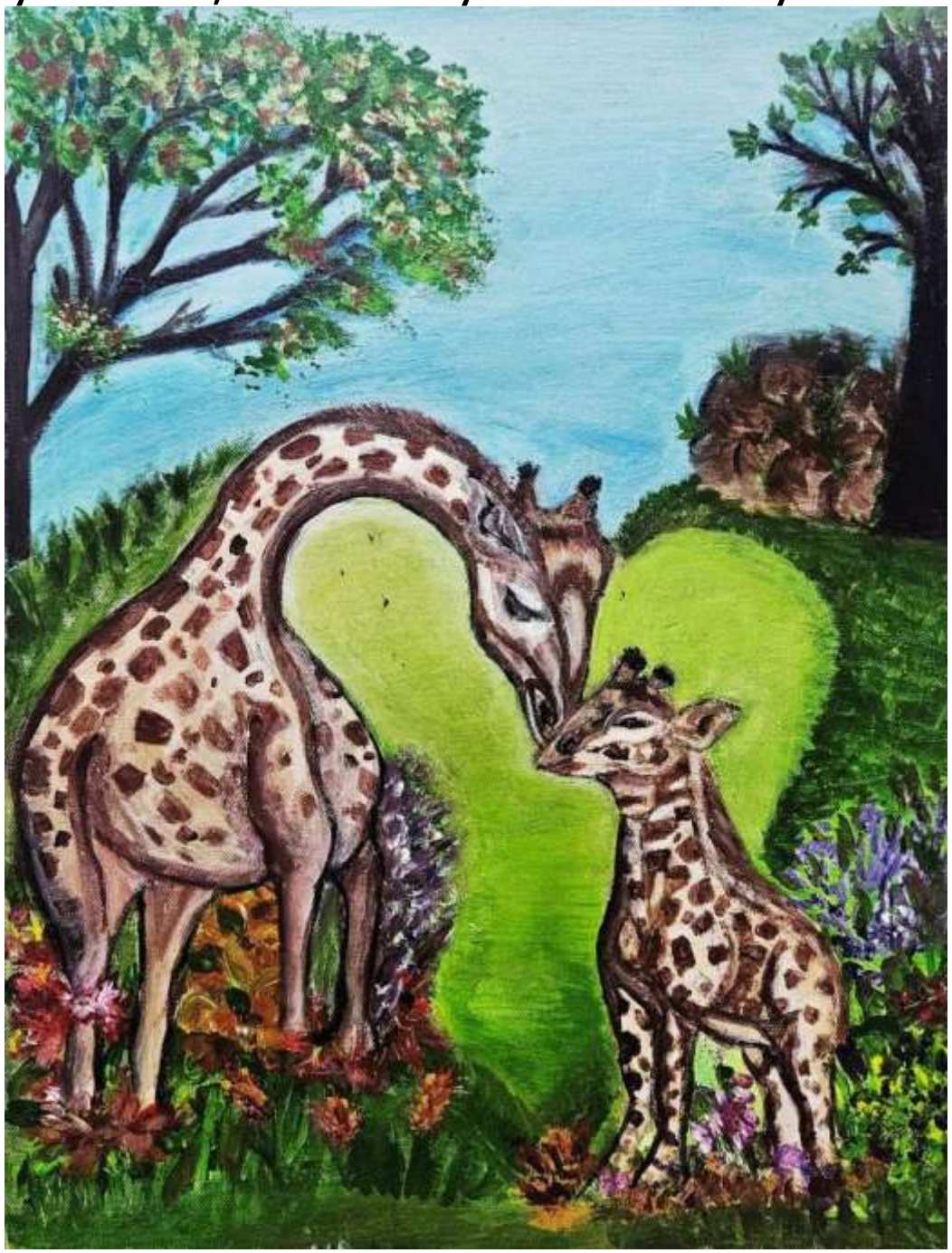

505

CATEGORY 28.
ORIENTALISM
or ASIAN SUBJECT

SHU YU CHINA https://instagram.com/rambow7d/ rambow3d@163.com

"3½ Moments Of Wonder" 150x91cm Mixed media on canvas.

508

FLORA WHITE CANADA https://pixelfed.ca/i/portfolio/fwhite flora-white-art@hotmail.com "The Celestial Lanterns" 20x24" Acrylic on canvas.

509

ZIAH P KIM USA ziahp.kim@gmail.com

"Legend" 45.72x60.96cm Oil on canvas.

510

PARAMJEET KAUR INDIA jitparam34@gmail.com

"Being In Your Own Company" 12x17.5" Color pencil, paper.

511

MENGYING HU CHINA bettyhmy0416@gmail.com

"Thoughts Drifting Into The Distance" 39x54cm Sketch on paper.

512

MENGYING HU CHINA bettyhmy0416@gmail.com

"Tibetan Mother And Daughter" 60x110cm Oil on canvas.

513

ANDREA NANÌ ITALY https://www.andreananì.com
andreananiart@gmail.com “La Luna Tra Le Stelle” 30x40cm Pastel, mat.

514

TERESA BOLEN JAPAN https://teresabolen.com teresa@teresabolen.com

"Spring's Beauty" 53x65.2cm Oil on panel.

515

TERESA BOLEN JAPAN https://teresabolen.com teresa@teresabolen.com

"Portrait Of Ms. Joy" 33.3x24.2cm Oil on panel.

516

ZIAH P KIM USA ziahp.kim@gmail.com

"Beyond The Ordinary" 45.5x53.5cm Color pencil on paper.

517

HANNAH LEE USA hannah.haena.lee@gmail.com

"Sunken Reflection" 15x22" Acrylic on paper.

518

HAYOON CHUNG USA hayoon.1378@gmail.com

"The Season We Walked Together In Kyoto" 18x24" Oil pastel, paper.

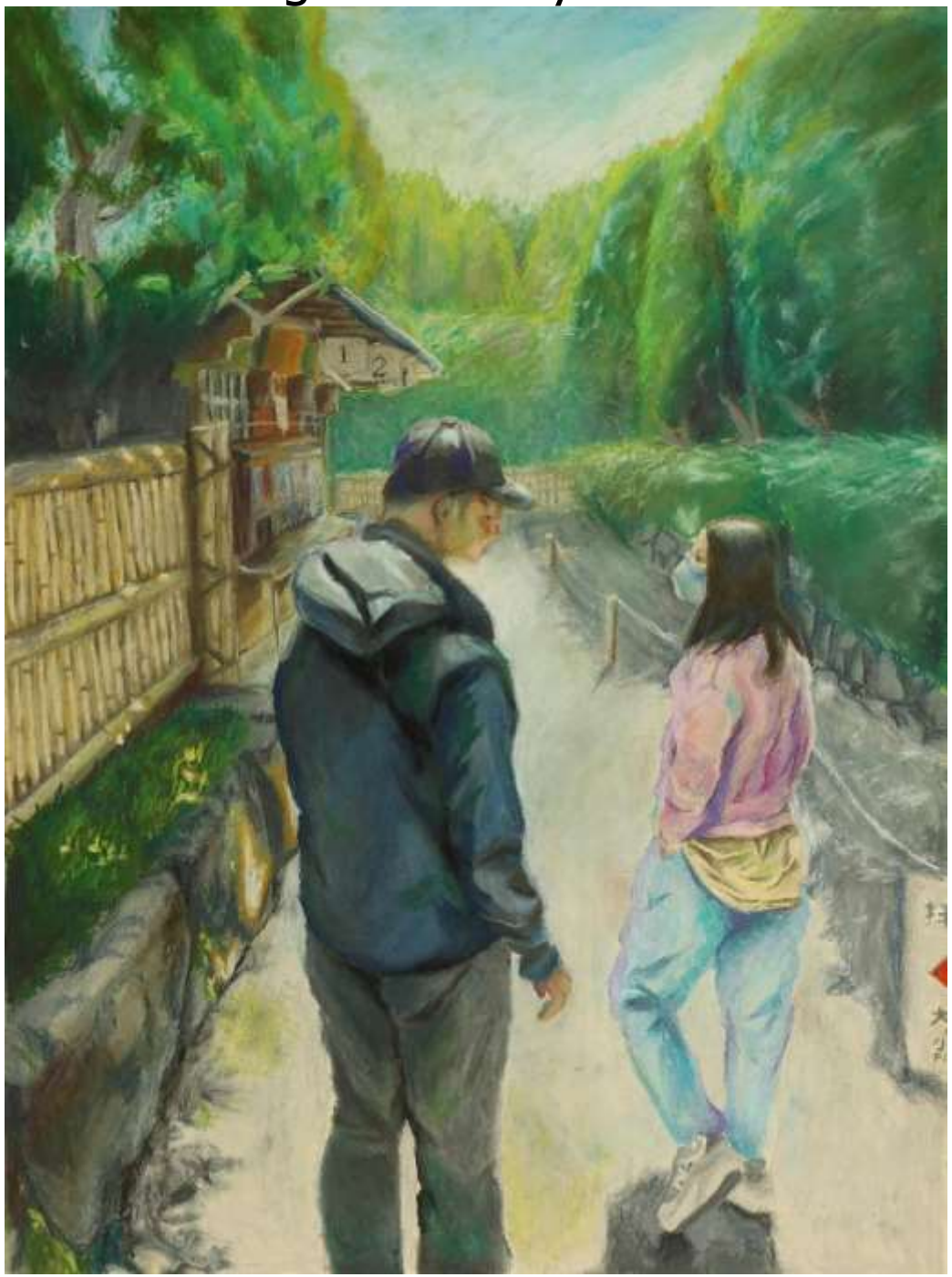

519

HANNAH LEE USA hannah.haena.lee@gmail.com

"I Can't Get My Words Out" 18x18" Acrylic on canvas.

520

CATEGORY 29.
POLITICAL COMMENTARY

D'ALMEIDA BRAZIL f.marques67999@gmail.com

"The Observer - September 11th" 80x60cm Mixed media on canvas.

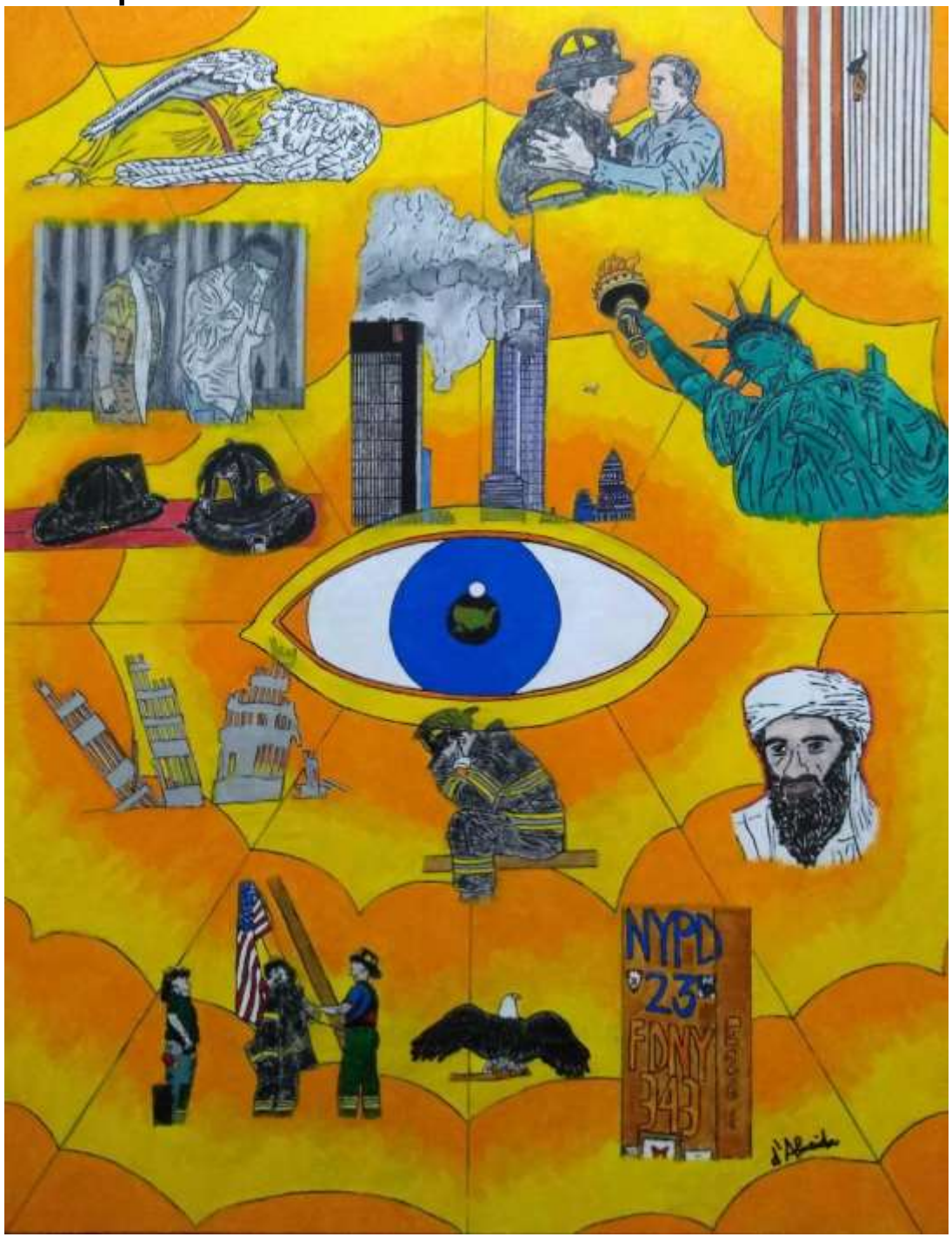

GENE BOSHKAYKIN CANADA boshgene@yahoo.ca

"Looking Chief" 24x36” Color pencil, acrylic, paper.

524

LIMING TANG USA doclmta@gmail.com

"Are You Citizen?" 24x36" Oil on canvas.

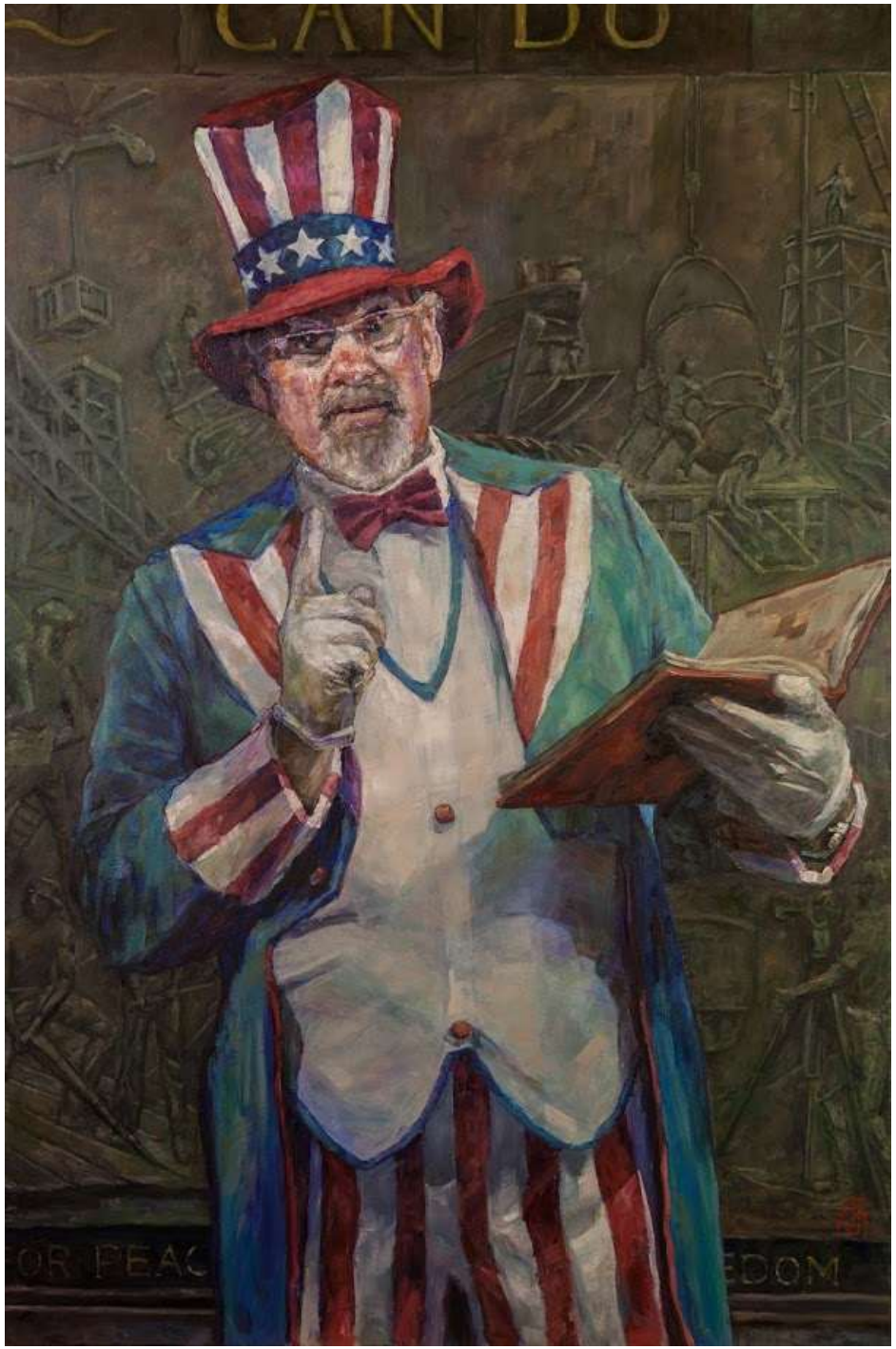

525

DAVID YOFFE ISRAEL https://www.instagram.com/davidyoffe1/
davidy20012003@yahoo.com "Playing Schönberg" 50x70cm Oil on canvas.

526

DAVID YOFFE ISRAEL https://www.instagram.com/davidyoffe1/
davidy20012003@yahoo.com "Painting Masterclass" 50x70cm Oil, canvas.

527

DAVID YOFFE ISRAEL https://www.instagram.com/davidyoffe1/
davidy20012003@yahoo.com "Not Last Supper" 65x80cm Oil on canvas.

528

DAVID YOFFE ISRAEL https://www.instagram.com/davidyoffe1/
davidy20012003@yahoo.com "Mamushka Dance" 70x100cm Oil, canvas.

529

DAVID YOFFE ISRAEL https://www.instagram.com/davidyoffe1/
davidy20012003@yahoo.com "Are They Gone?" 60x80cm Oil on canvas.

530

FREDDY CHIHOTA ZIMBABWE freddychihota@gmail.com

"COVID-19 : Medical Soldiers In Battle" 76x91cm Oil on canvas.

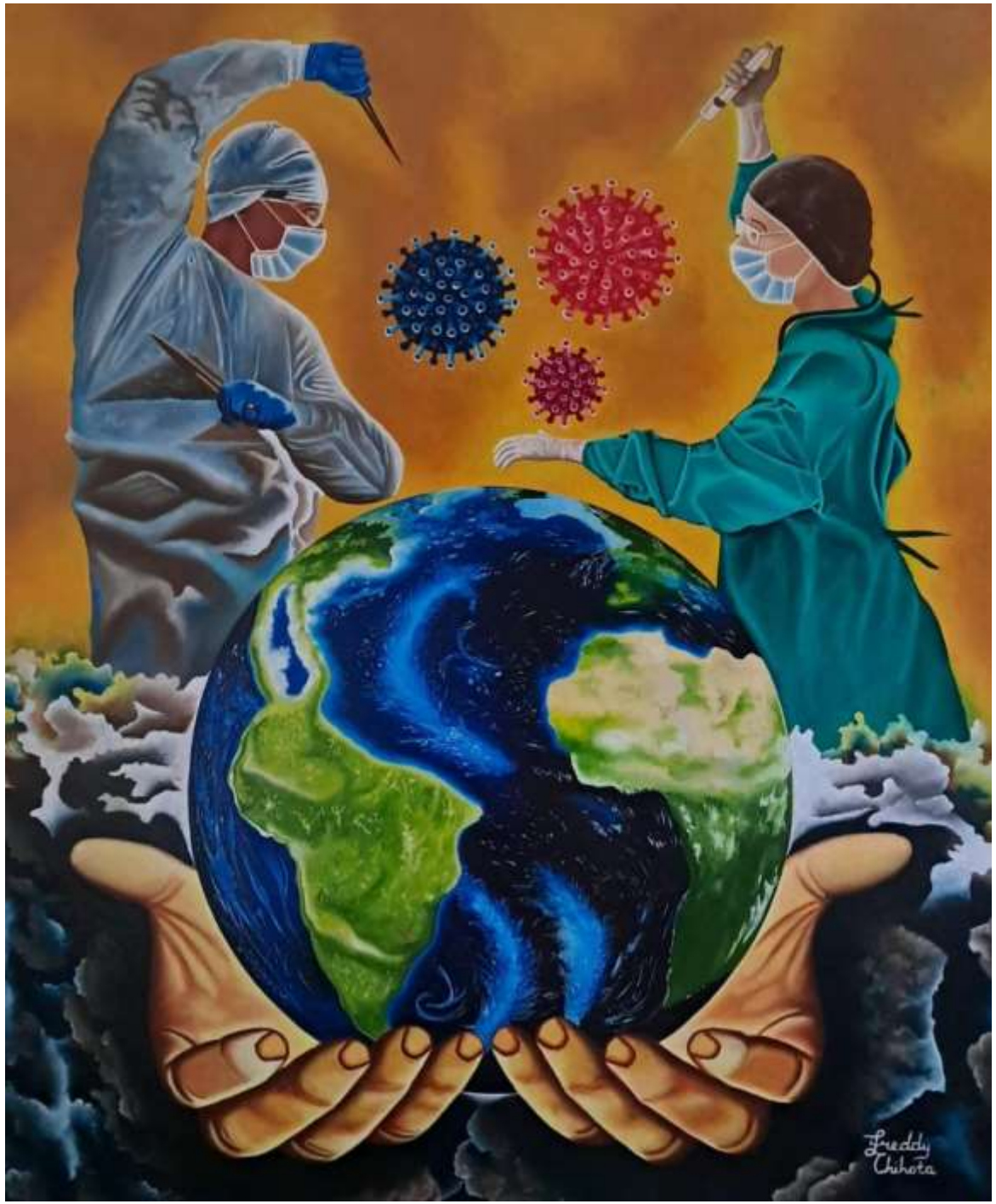

TATIANA LEIMKUELLER USA/AUSTRIA tatiana.aspasia@gmail.com
https://mysculptureanddrawings.tilda.ws/portfolio "Donald And Vladimir" 87x68cm Photoprint, digital painting, collage.

AVADKA COLEZ USA https://avadkacolez.com/ avadkacolez@gmail.com

"Nuclear Remix Digital" 24x18” Acrylic, digital.

533

ALEXANDER VLASOV USA https://vlasovalex.com/
alexdj1983@gmail.com “333” 20x24” Oil on canvas.

534

JOSEPH CRAGO USA joeycrago2027@gmail.com

"Alien" 10x11" Pencil on paper.

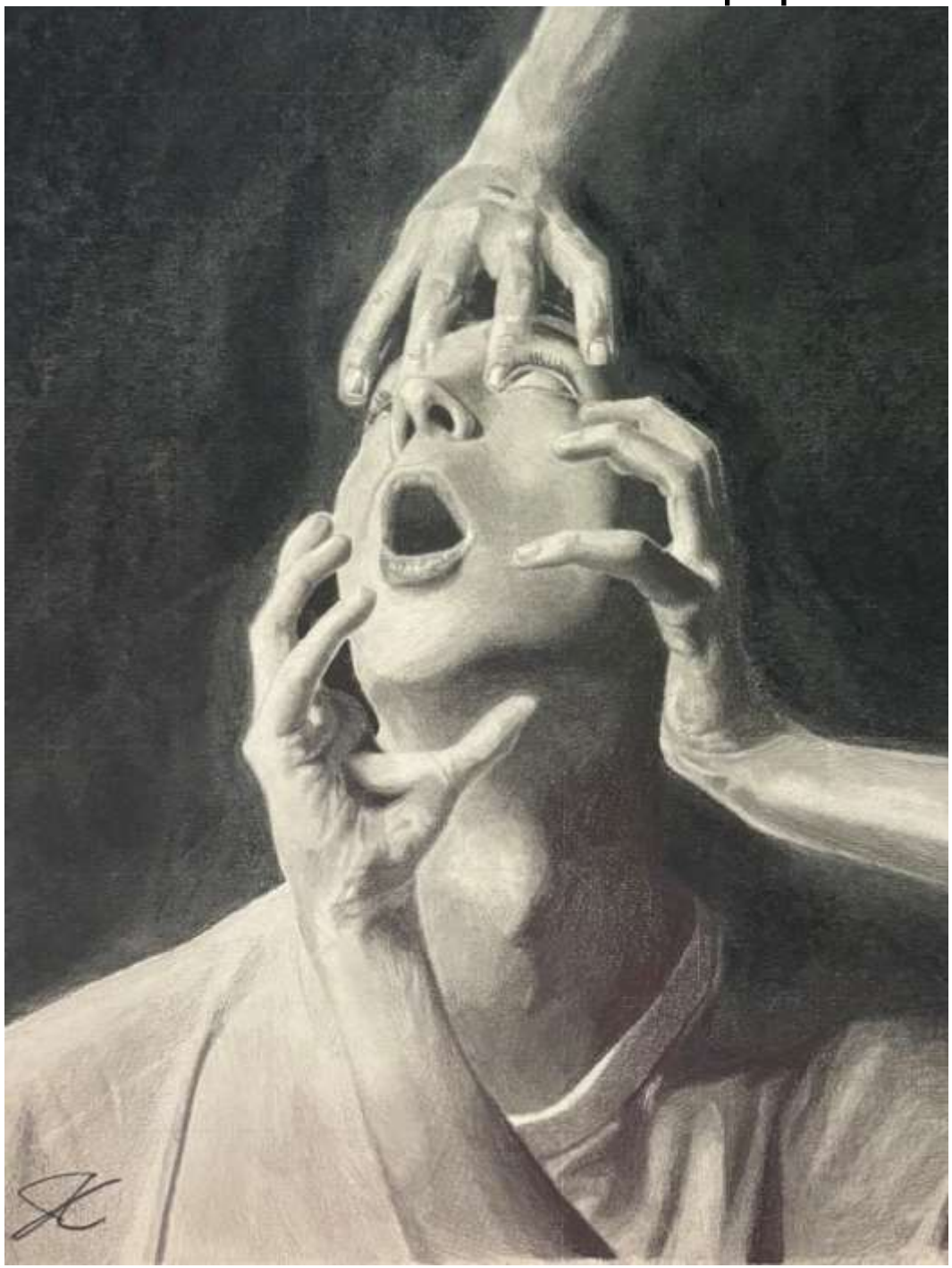

535

TATIANA LEIMKUELLER USA/AUSTRIA tatiana.aspasia@gmail.com
https://mysculptureanddrawings.tilda.ws/portfolio "Portrait Of Elon Mask" 49x31cm Watercolor, paper, digital post processing.

FLORA WHITE CANADA https://pixelfed.ca/i/portfolio/fwhite flora-white-art@hotmail.com "Harvesting Thoughts" 20x16" Acrylic on canvas.

537

HAYDEN GEEAWAN TRINIDAD & TOBAGO haydengeeawan@hotmail.com
https://www.facebook.com/hayden.geeawan/

"Rainbow Bridge: Reunion Of Eternity" 62x34" Acrylic on canvas.

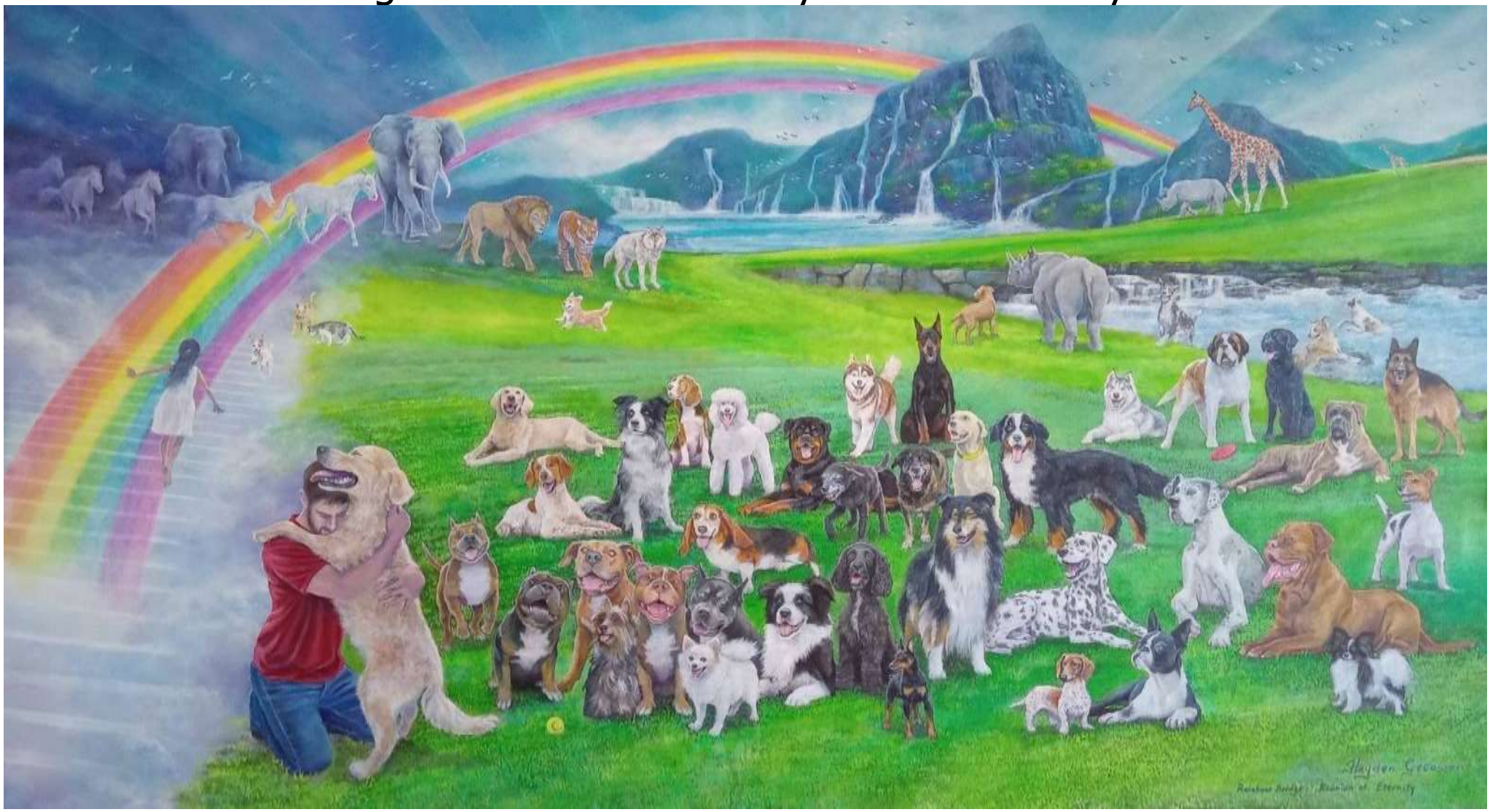

538

CATEGORY 30.
POP ART

CHRISTIAN C. WU TAIWAN https://www.realart-x-gallery.com/wu-c-christian wu_c_christian@yahoo.com.tw "Betel Nuts Beauties in Space"
150x90cm Watercolor with mixed media on paper.

541

DAVID YOFFE ISRAEL https://www.instagram.com/davidyoffe1/
davidy20012003@yahoo.com "Kids #2" 50x70cm Oil on canvas.

542

TANYA FILICHKIN USA https://fineartamerica.com/profiles/1-tanya-filichkin.html tanya.filichkin@gmail.com "The Queen Of Her Own Invention - Lady Gaga" 18x18" Acrylic on canvas.

543

TATIANA LEIMKUELLER USA/AUSTRIA tatiana.aspasia@gmail.com
https://mysculptureanddrawings.tilda.ws/portfolio "Portrait Of Andy Warhol" 40x31cm Pencil, paper, digital post processing.

TATIANA LEIMKUELLER USA/AUSTRIA tatiana.aspasia@gmail.com https://mysculptureanddrawings.tilda.ws/portfolio "Portraits Of Barbra And Freddy On Cans" 49x31cm 3D and 2D paintings.

ISADORA HALE USA https://artbyisadora.com isadora@artbyisadora.com

"An Abundance Of Cranes" 20x24" Acrylic on canvas.

546

ROELOF ROSSOUW SOUTH AFRICA https://roelofrossouwart.com/
roelofrossouw@lando.co.za "D.I.S.C.O." 80x80cm Acrylic, oil, canvas.

547

ALEX KOCHKIN LITHUANIA https://www.instagram.com/alexof.tattoo
alexanderkochkin777@gmail.com "Art Crime" 180x70cm
Spray paint, acrylic.

548

ALEX KOCHKIN LITHUANIA https://www.instagram.com/alexof.tattoo
alexanderkochkin777@gmail.com "Immortals" 100x100cm Acrylic, ink.

549

ALEX KOCHKIN LITHUANIA https://www.instagram.com/alexof.tattoo
alexanderkochkin777@gmail.com "Limited Porsche" 100x100cm
Spray paint, acrylic.

550

LIA ALI USA https://www.liaart.com muralsbylia@gmail.com

"Untitled/Gold" 30x30" Alcohol ink and resin on canvas.

551

MAGESWAR SRINIVASAN USA bmsart369@gmail.com

"Fragments Of A Single Heart" Acrylic on canvas.

552

TATIANA LEIMKUELLER USA/AUSTRIA tatiana.aspasia@gmail.com
https://mysculptureanddrawings.tilda.ws/portfolio "Portrait Of Elon Mask" 49x31cm Watercolor, paper, digital post processing.

553

JOSEPH CRAGO USA joeycrago2027@gmail.com

"Crago - It's In There!" 22x28" Acrylic on board.

554

555

CATEGORY 31.
PORTRAIT
OF SOMEONE FAMOUS

TANYA FILICHKIN USA https://fineartamerica.com/profiles/1-tanya-filichkin.html tanya.filichkin@gmail.com "Dream On Singer Steven Tyler - Rock Music Legends" 20x20" Acrylic on canvas.

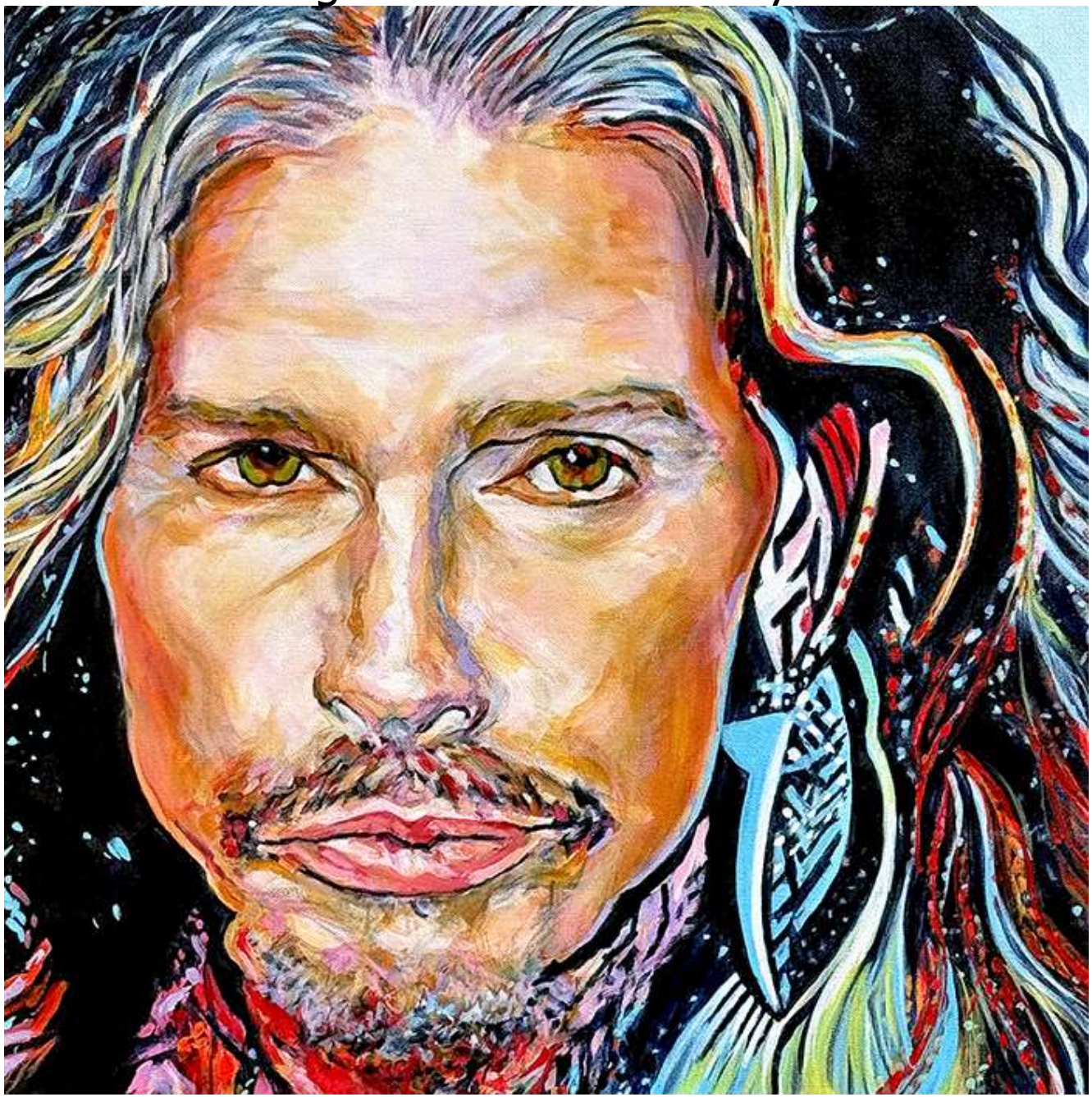

557

TANYA FILICHKIN USA https://fineartamerica.com/profiles/1-tanya-filichkin.html tanya.filichkin@gmail.com "Time Is On My Side - Mick Jagger. Rock Music Legends" 20x20" Acrylic on canvas.

558

TANYA FILICHKIN USA https://fineartamerica.com/profiles/1-tanya-filichkin.html tanya.filichkin@gmail.com "The Queen Of Her Own Invention - Lady Gaga" 18x18" Acrylic on canvas.

559

TANYA FILICHKIN USA https://fineartamerica.com/profiles/1-tanya-filichkin.html tanya.filichkin@gmail.com "Marc Bolan - Founder Of Glam Rock And Frontman Of The T. Rex Band. Rock Music Legends" 18x24" Acrylic on canvas.

560

TATIANA LEIMKUELLER USA/AUSTRIA tatiana.aspasia@gmail.com
https://mysculptureanddrawings.tilda.ws/portfolio "Portrait Of Scarlett Johansson" 29x21cm Paper, pencil, acrylic, canvas then digital.

WILLIAM FRANCIS BRENNAN GERMANY www.william-francis-brennan.com
wfbrennan@gmx.de "Frau Merkel In 2009" 100x100cm Oil on canvas.

562

YOURI CHASOV RUSSIA https://www.saatchiart.com/chasoffart
chasoffart@gmail.com "Marc Bolan-5a" 37.8x41.5cm Digital on paper.

563

MARGIT C EGG AUSTRIA https://www.instagram.com/ma.rgit7414/
margit.egg@uibk.ac.at "The Passion Of The Christ" 60x80cm Oil, canvas.

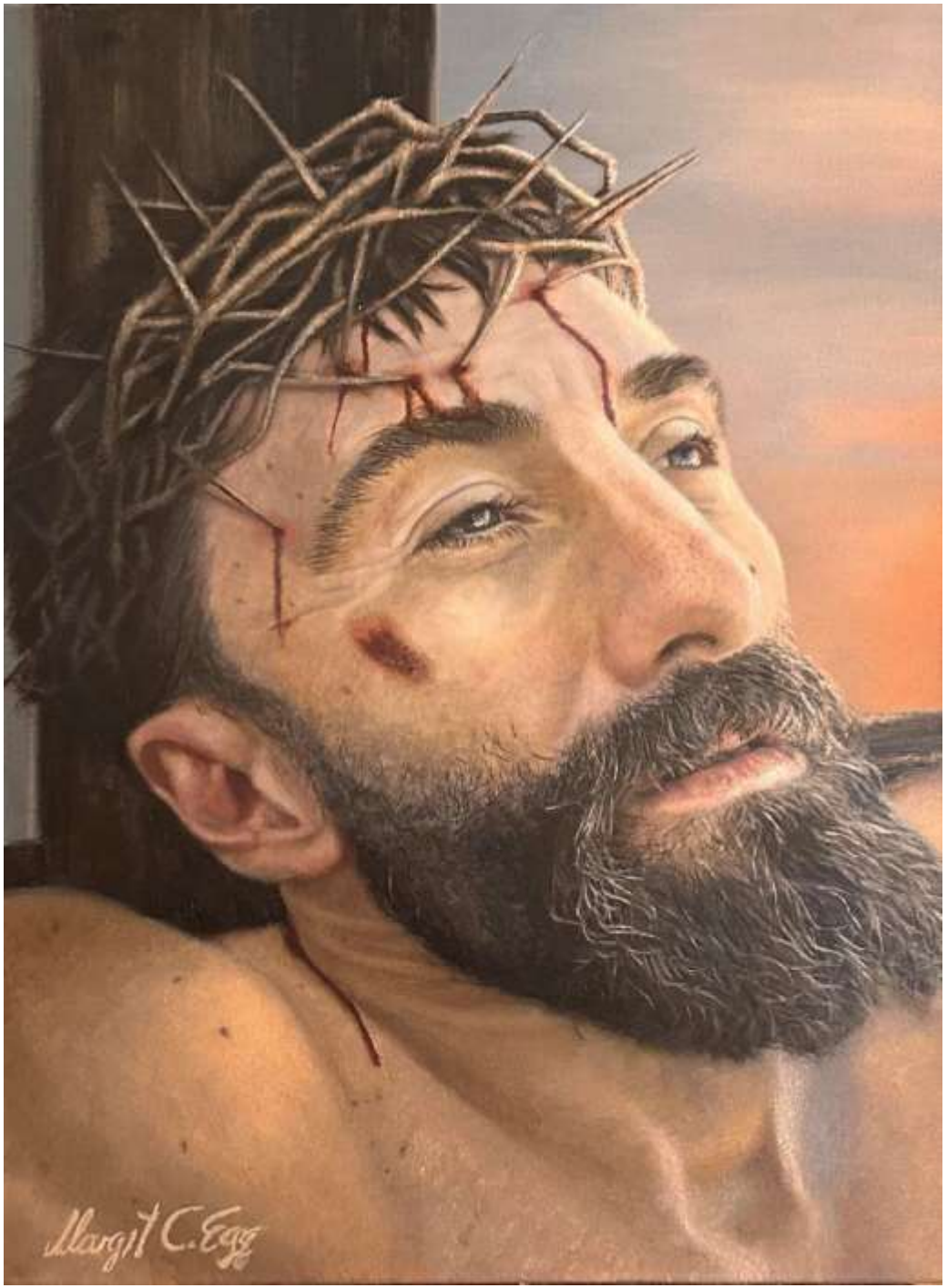

564

TATIANA LEIMKUELLER USA/AUSTRIA tatiana.aspasia@gmail.com
https://mysculptureanddrawings.tilda.ws/portfolio "Rambo" 53x42cm
Oil on canvas.

565

TATIANA LEIMKUELLER USA/AUSTRIA tatiana.aspasia@gmail.com
https://mysculptureanddrawings.tilda.ws/portfolio "Some Like It Hot. M.Monro, Jack Lemmon" 68x59cm Watercolor on paper.

566

TATIANA LEIMKUELLER USA/AUSTRIA tatiana.aspasia@gmail.com
https://mysculptureanddrawings.tilda.ws/portfolio "Tom Cruise" 39x31cm
Watercolor on paper.

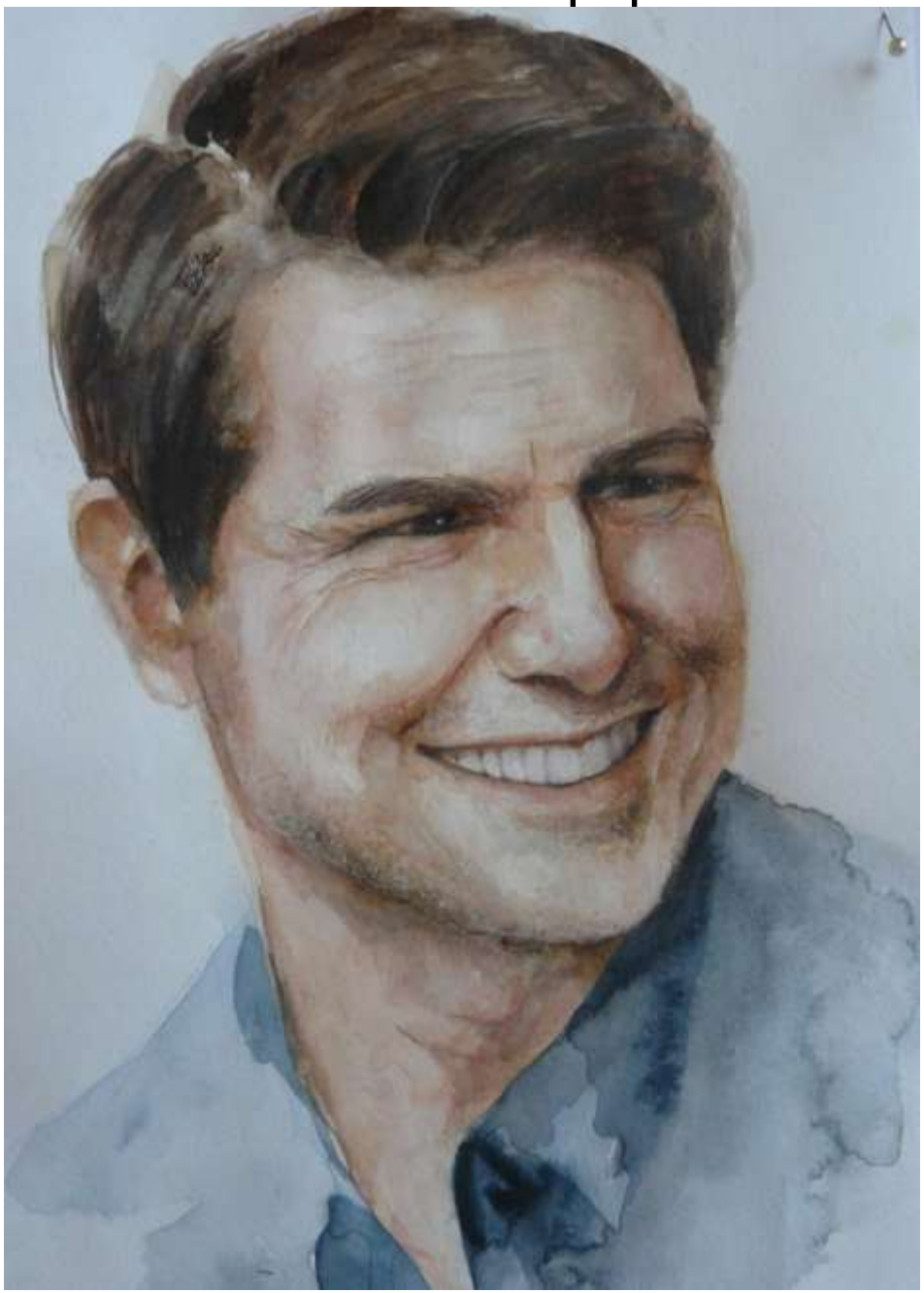

567

TATIANA LEIMKUELLER USA/AUSTRIA tatiana.aspasia@gmail.com
https://mysculptureanddrawings.tilda.ws/portfolio "Keanu Reeves"
43x38cm Pastel on paper.

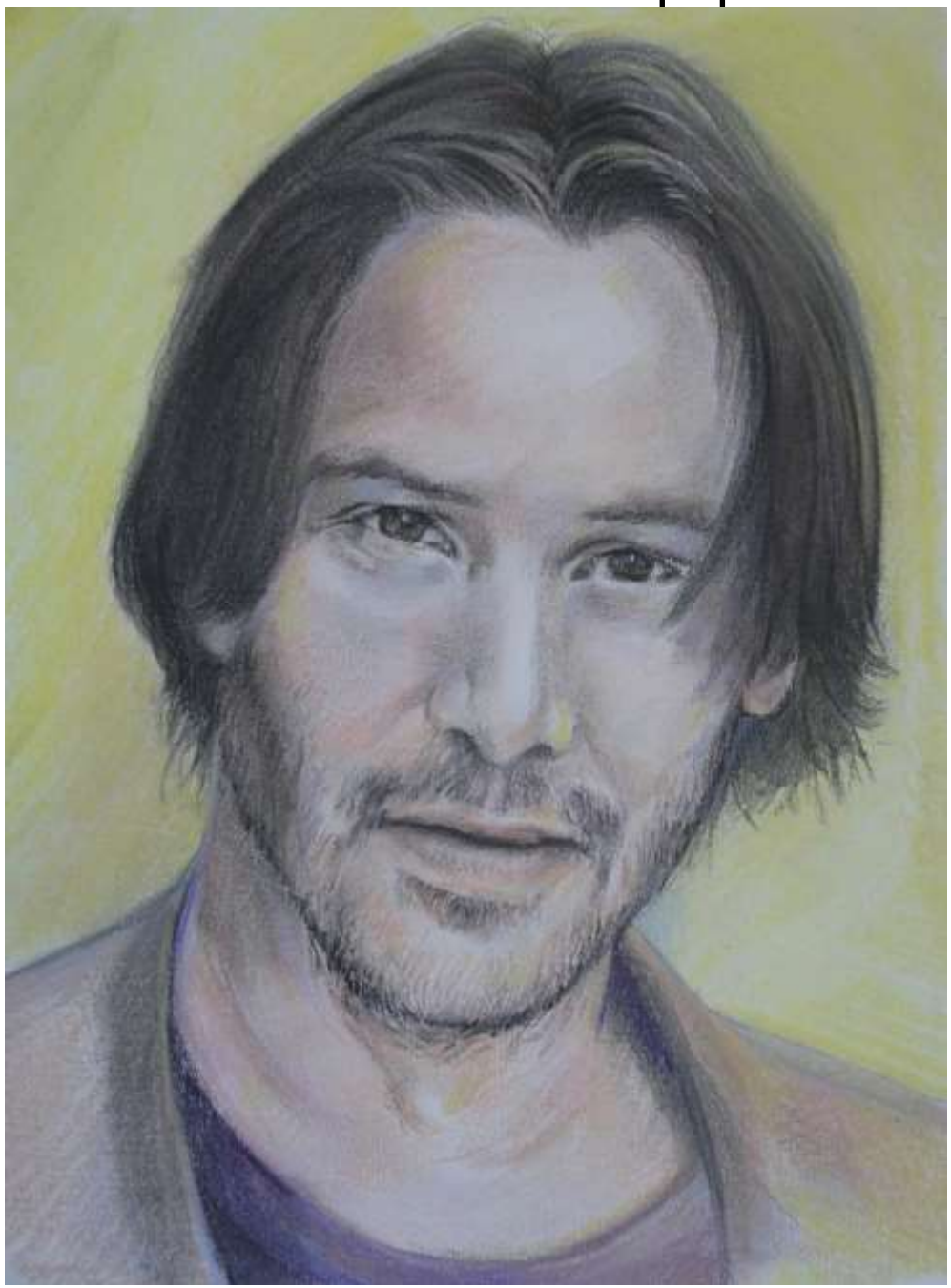

568

TATIANA LEIMKUELLER USA/AUSTRIA tatiana.aspasia@gmail.com
https://mysculptureanddrawings.tilda.ws/portfolio "Oprah Winfrey"
49x33cm Watercolor on paper.

569

TATIANA LEIMKUELLER USA/AUSTRIA tatiana.aspasia@gmail.com
https://mysculptureanddrawings.tilda.ws/portfolio "Portrait Of Barbra Streisand" 65x49cm Watercolor on paper.

570

TATIANA LEIMKUELLER USA/AUSTRIA tatiana.aspasia@gmail.com
https://mysculptureanddrawings.tilda.ws/portfolio "Erdogan" 53x47cm
Watercolor, gouache on paper.

571

TATIANA LEIMKUELLER USA/AUSTRIA tatiana.aspasia@gmail.com
https://mysculptureanddrawings.tilda.ws/portfolio "Portrait Of Elon Mask" 49x31cm Watercolor, paper, digital post processing.

TATIANA LEIMKUELLER USA/AUSTRIA tatiana.aspasia@gmail.com
https://mysculptureanddrawings.tilda.ws/portfolio "Portrait Of Audrey"
49x31cm Pencil, acrylic, paper, digital post processing.

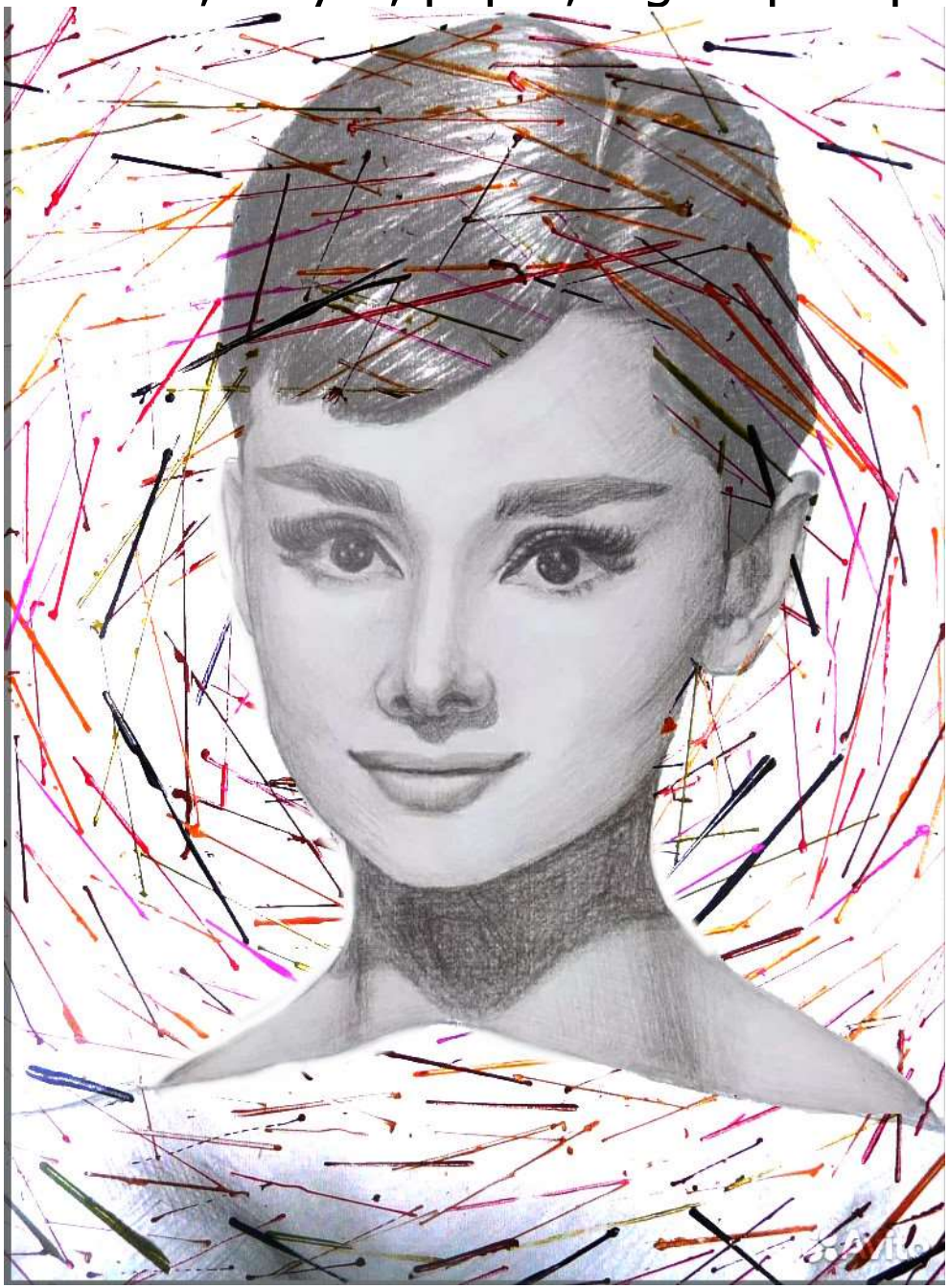

573

TATIANA LEIMKUELLER USA/AUSTRIA tatiana.aspasia@gmail.com
https://mysculptureanddrawings.tilda.ws/portfolio "Portrait Of Judy Garland" 49x31cm Digital painting.

TATIANA LEIMKUELLER USA/AUSTRIA tatiana.aspasia@gmail.com
https://mysculptureanddrawings.tilda.ws/portfolio "Portrait Of Professor Snape" 49x31cm Pencil, acrylic, paper, digital post processing.

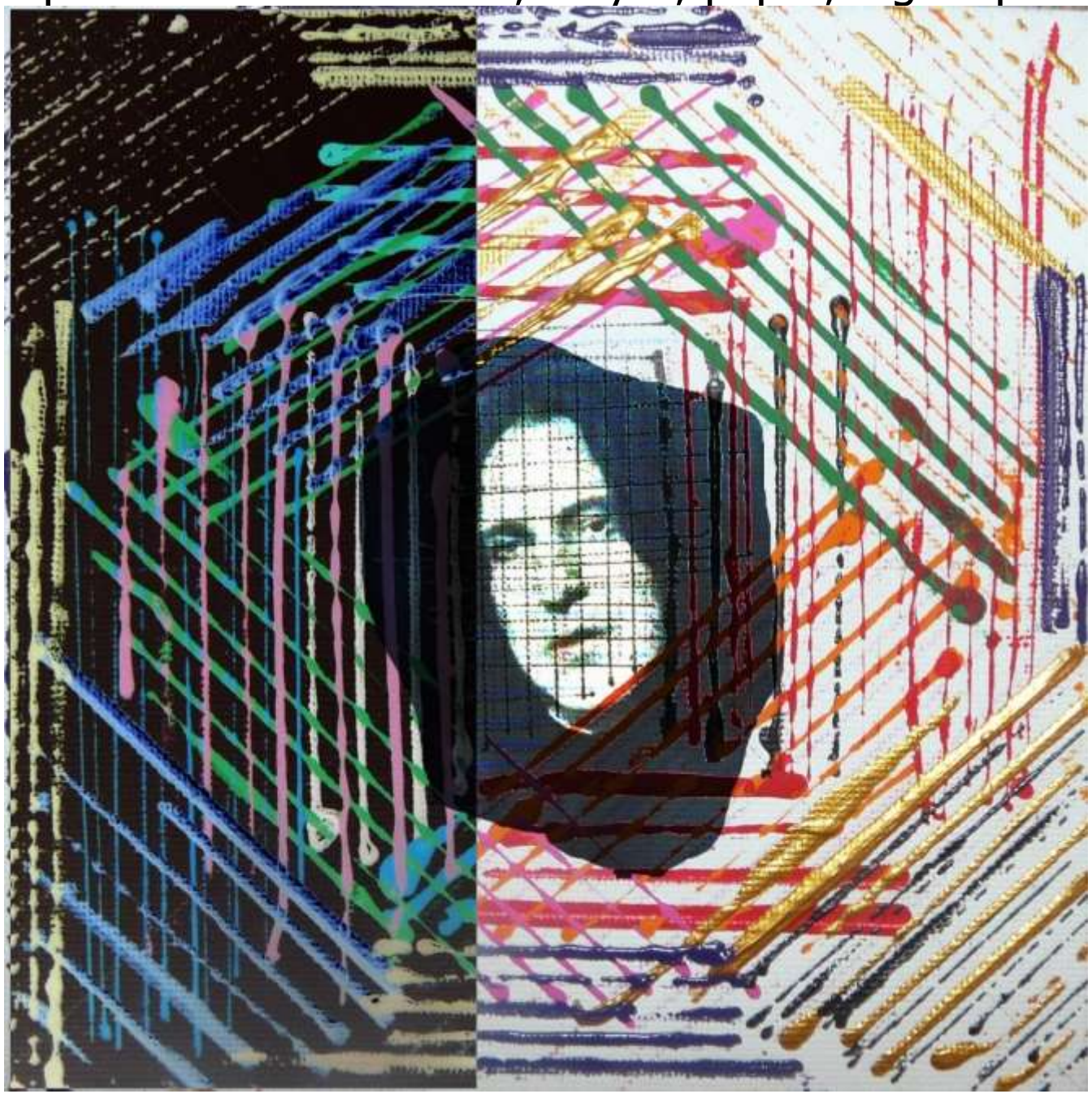

575

TANYA FINCH USA https://www.facebook.com/graphite.artist.tanya.finch
tabidika@yahoo.com "Sasha" 9x12" Graphite on paper.

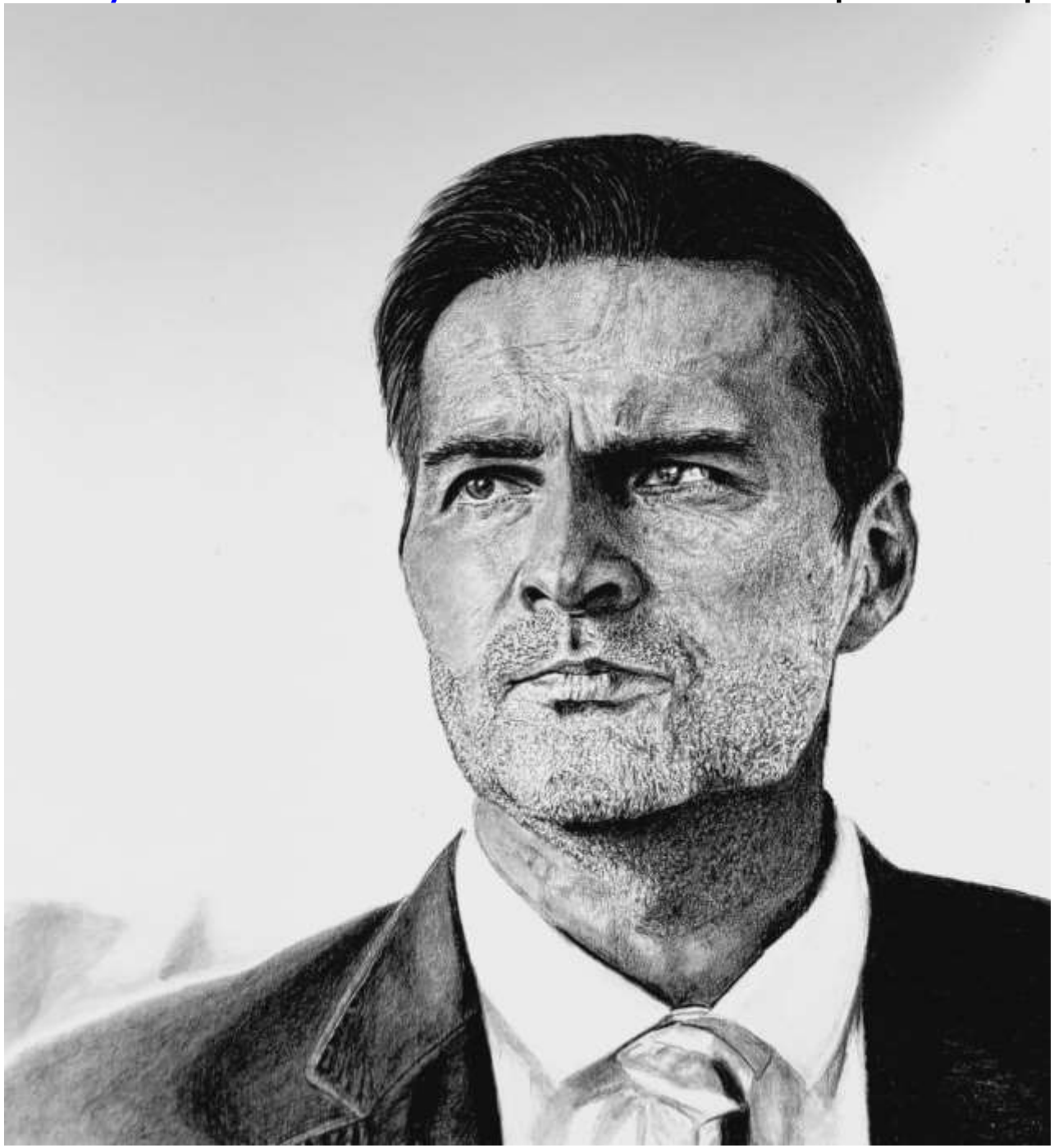

576

ALEX KOCHKIN LITHUANIA https://www.instagram.com/alexof.tattoo
alexanderkochkin777@gmail.com "Immortals" 100x100cm Acrylic, ink.

577

CATEGORY 32.
PORTRAIT
OF SOMEONE NOT FAMOUS

KRYS VON TORNADO USA www.krysvontornado.com
krys_von_tornado@aol.com "Steel Magnolias Virginianas" 20x24 Oil.

580

KRYS VON TORNADO USA www.krysvontornado.com
krys_von_tornado@aol.com "Mama That's You" 36x24" Oil on canvas.

581

KRYS VON TORNADO USA www.krysvontornado.com
krys_von_tornado@aol.com "Walking In The Air" 24x16 Oil on canvas.

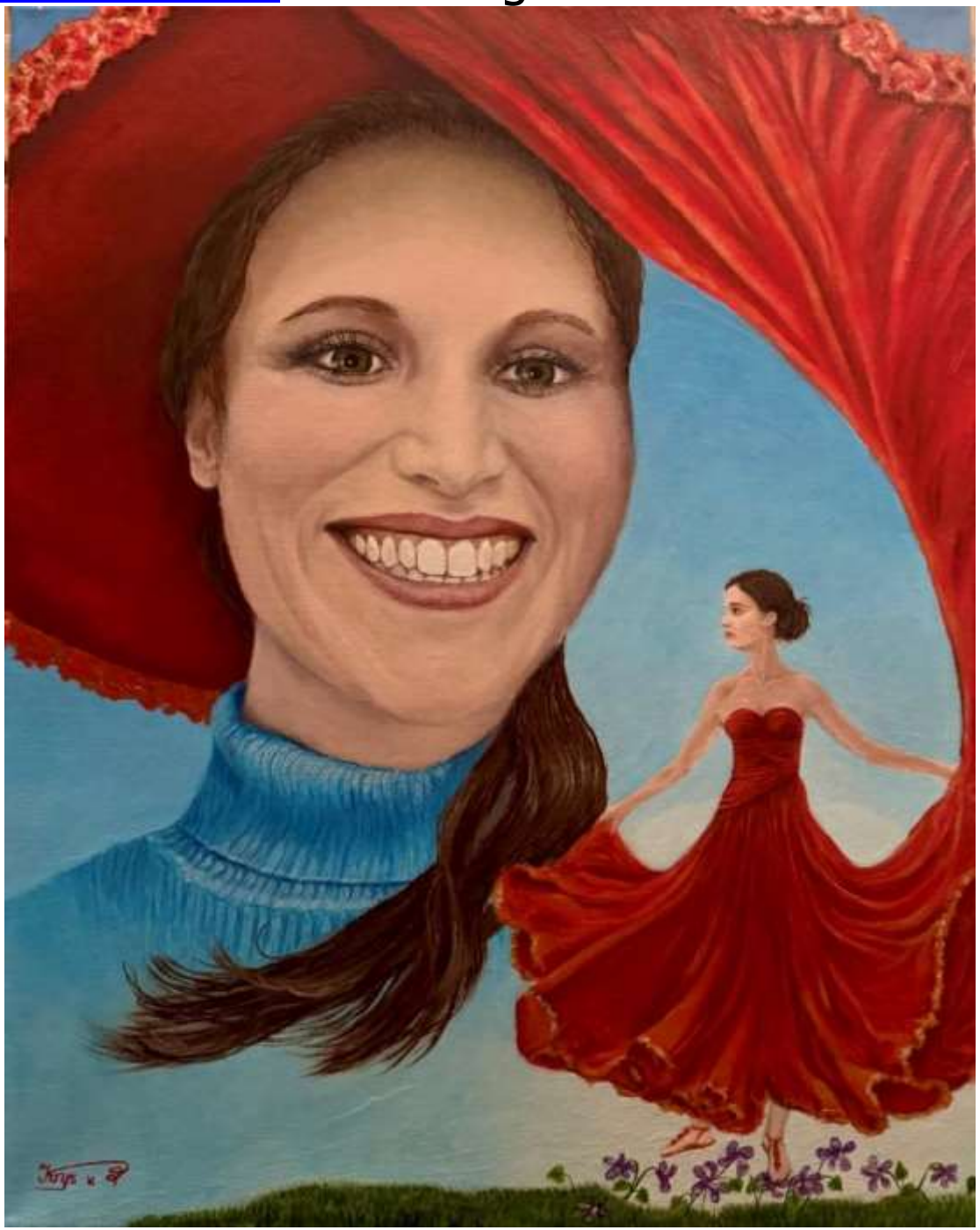

582

KSYSTOF CETYRKOVSKI LITHUANIA https://www.kcdesign.lt
cetyrkovskidesign@gmail.com "The Moment" 120x80cm Oil on canvas.

583

GENE BOSHKAYKIN CANADA boshgene@yahoo.ca

"Looking Chief" 24x36” Color pencil, acrylic, paper.

584

MAURITS ROL USA www.shivafool.com shivafool@gmail.com

"Tiny Mighty Sweet Pea" 8x10” Graphite on paper.

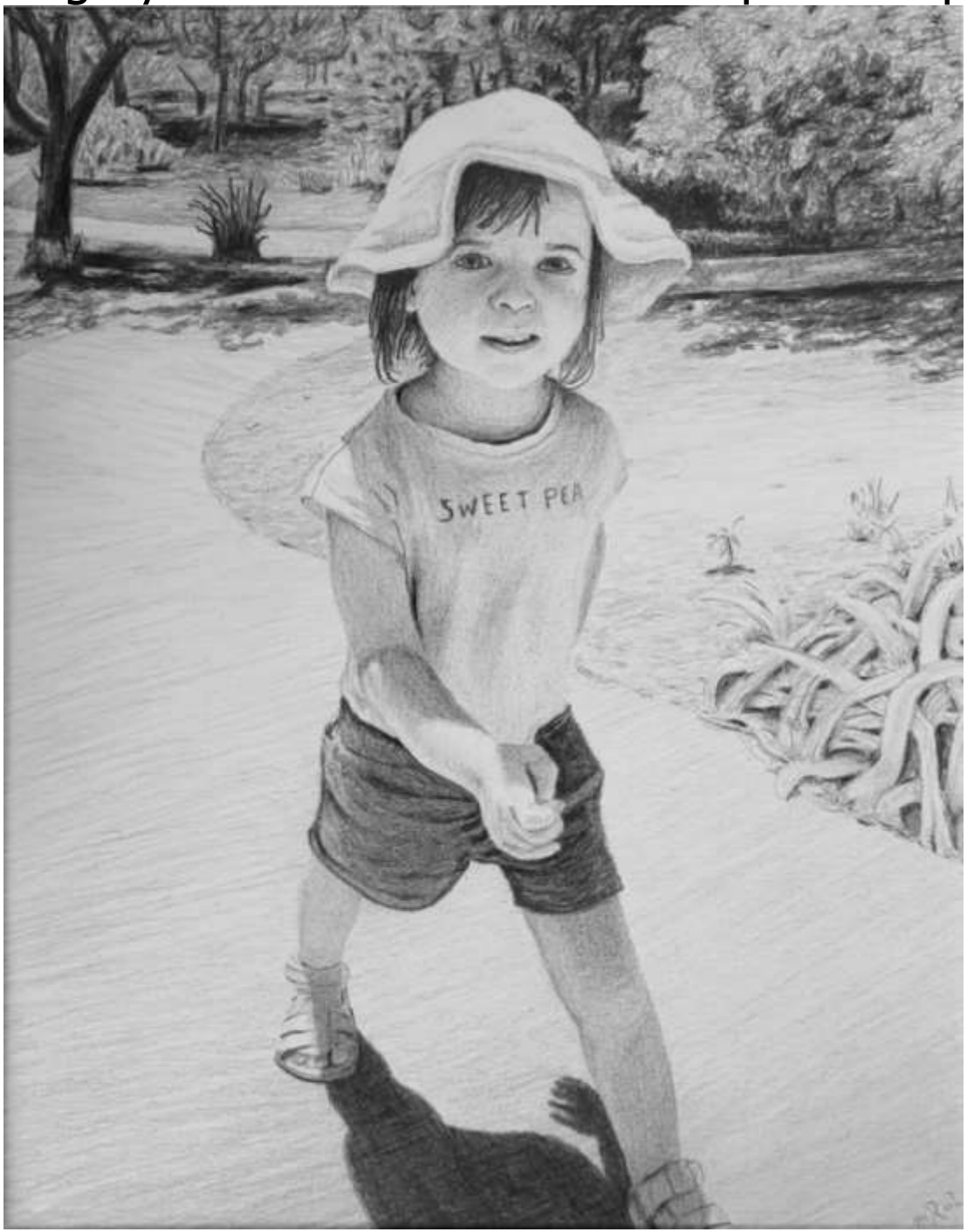

585

FREDDY CHIHOTA ZIMBABWE freddychihota@gmail.com

"Real African Woman" 45x60cm Oil on canvas.

586

MARGIT C EGG AUSTRIA https://www.instagram.com/ma.rgit7414/
margit.egg@uibk.ac.at "Between The Worlds, Between The Times"
60x80cm Oil on canvas.

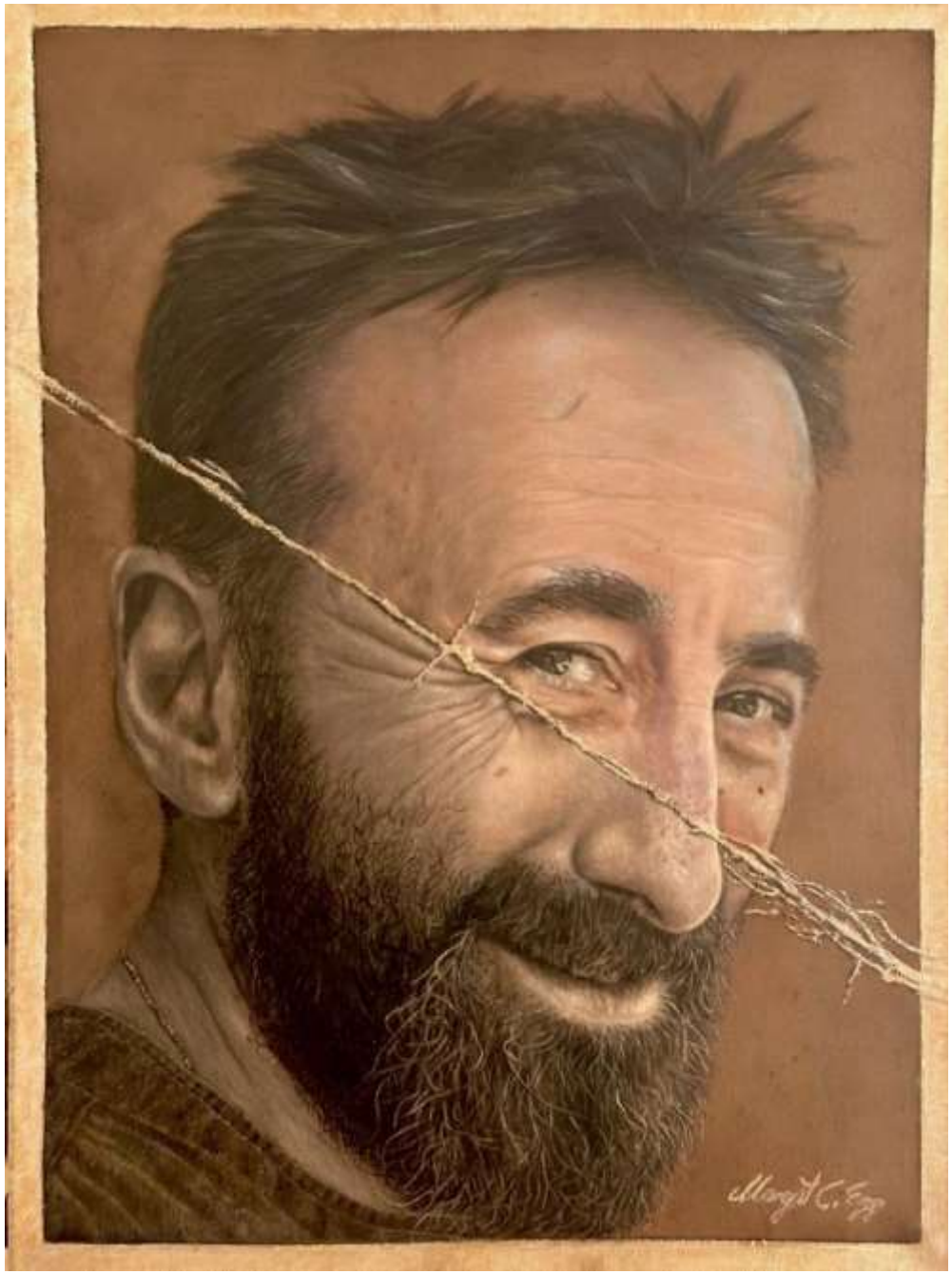

587

MARGIT C EGG AUSTRIA https://www.instagram.com/ma.rgit7414/
margit.egg@uibk.ac.at "The Mountaineer" 60x60cm Oil on canvas.

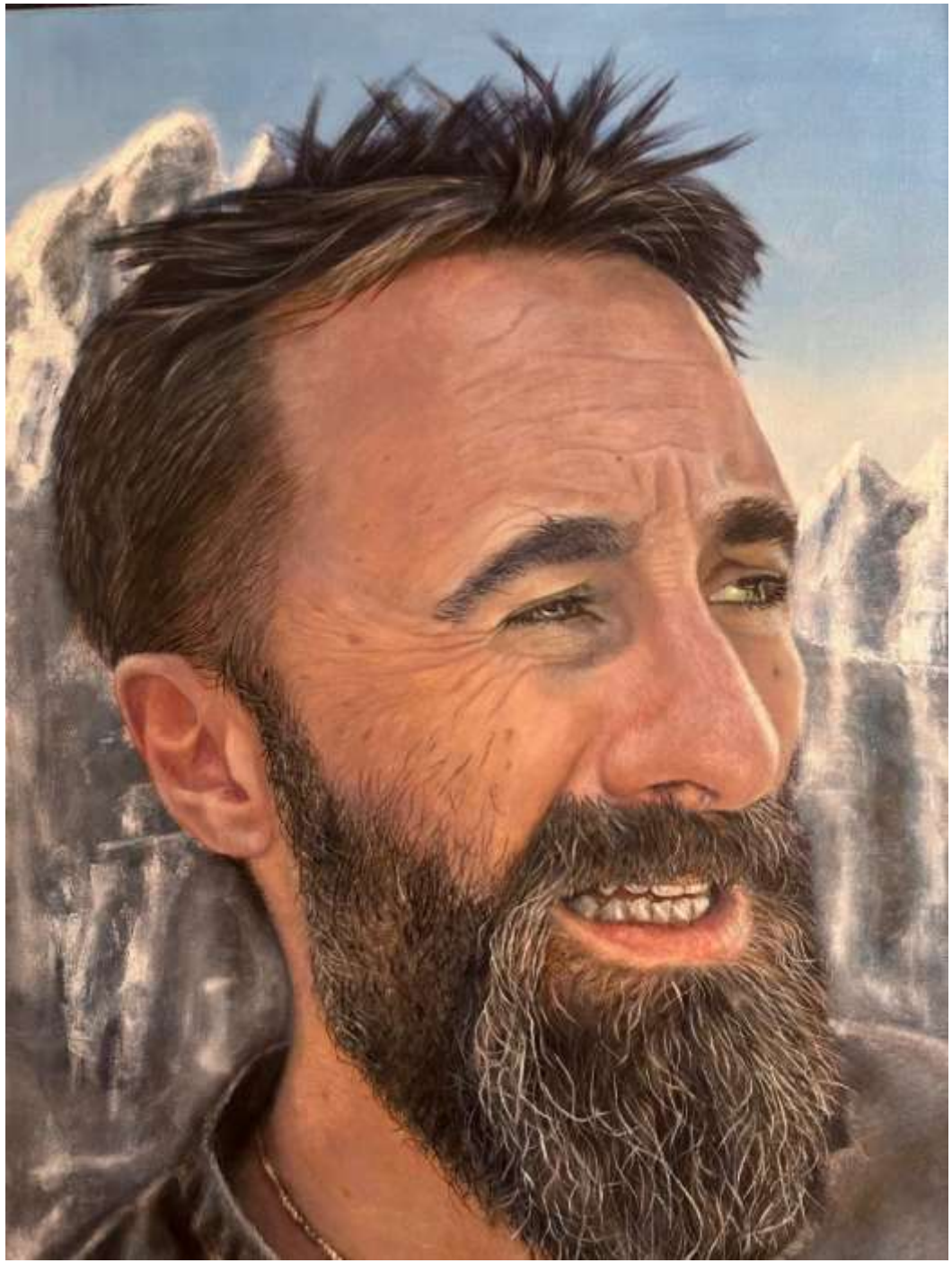

588

MARGIT C EGG AUSTRIA https://www.instagram.com/ma.rgit7414/
margit.egg@uibk.ac.at "Mahh" 60x60cm Oil on canvas.

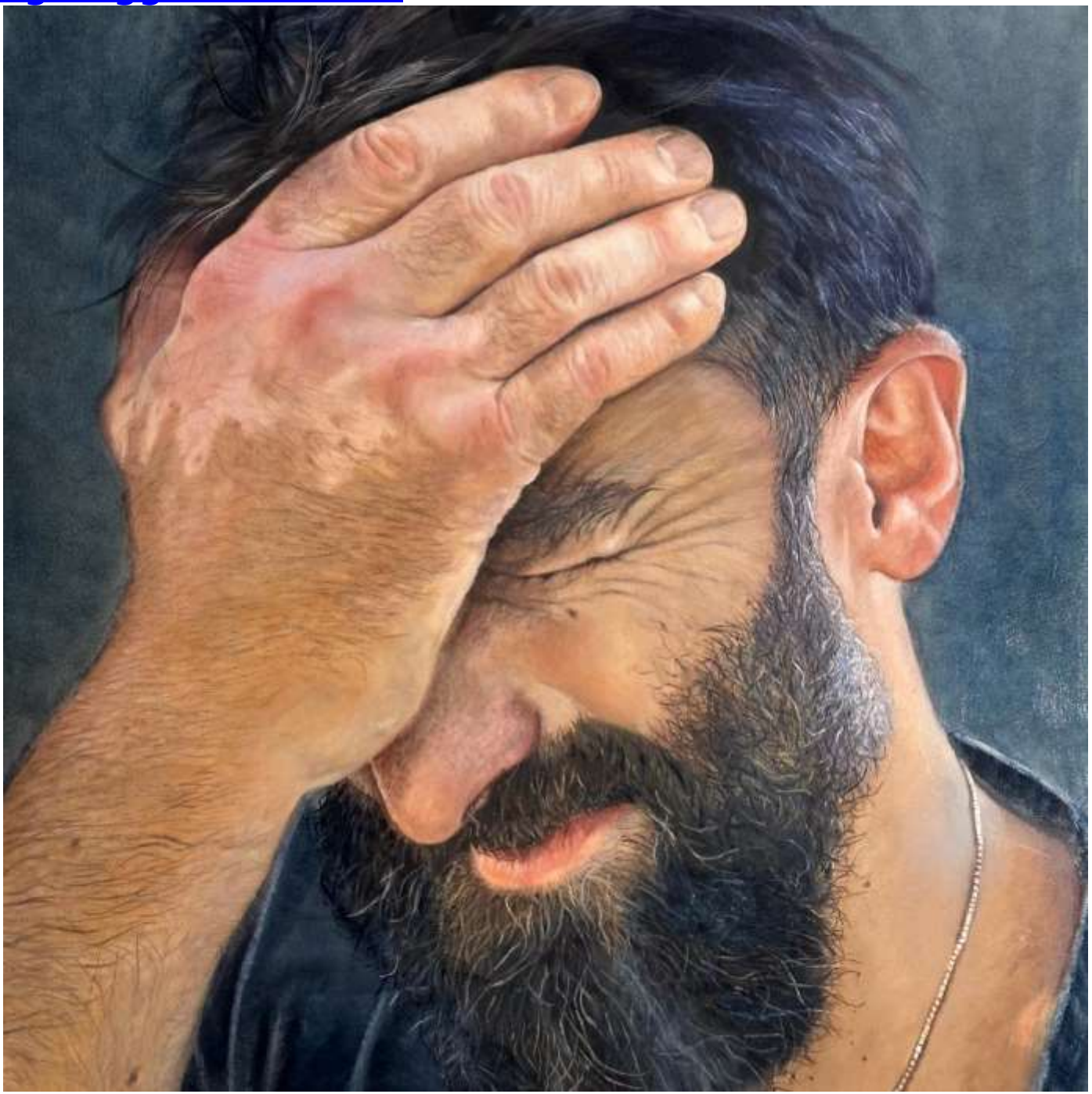

589

NICHOLAS SKALTSOUNIS USA www.nicksartsite.com
nskaltsoun@comcast.net "Old Woman With Burro" 24x24" Oil, canvas

590

BARRY DEBAUN USA www.barrydebaun.com barrydebaun@hotmail.com

"Madison" 36x24" Oil on canvas.

591

ANDREA NANÌ ITALY https://www.andreananì.com
andreananiart@gmail.com "La Custode Delle Stelle" 30x40cm Pastel, mat.

592

TERESA BOLEN JAPAN https://teresabolen.com teresa@teresabolen.com

"Spring's Beauty" 53x65.2cm Oil on panel.

593

TERESA BOLEN JAPAN https://teresabolen.com teresa@teresabolen.com

"Portrait Of Ms. Joy" 33.3x24.2cm Oil on panel.

594

ALEX KOCHKIN LITHUANIA https://www.instagram.com/alexof.tattoo
alexanderkochkin777@gmail.com "Limited Porsche" 100x100cm
Spray paint, acrylic.

595

HAYDEN GEEAWAN TRINIDAD & TOBAGO haydengeeawan@hotmail.com
https://www.facebook.com/hayden.geeawan/

"Rainbow Bridge: Reunion Of Eternity" 62x34" Acrylic on canvas.

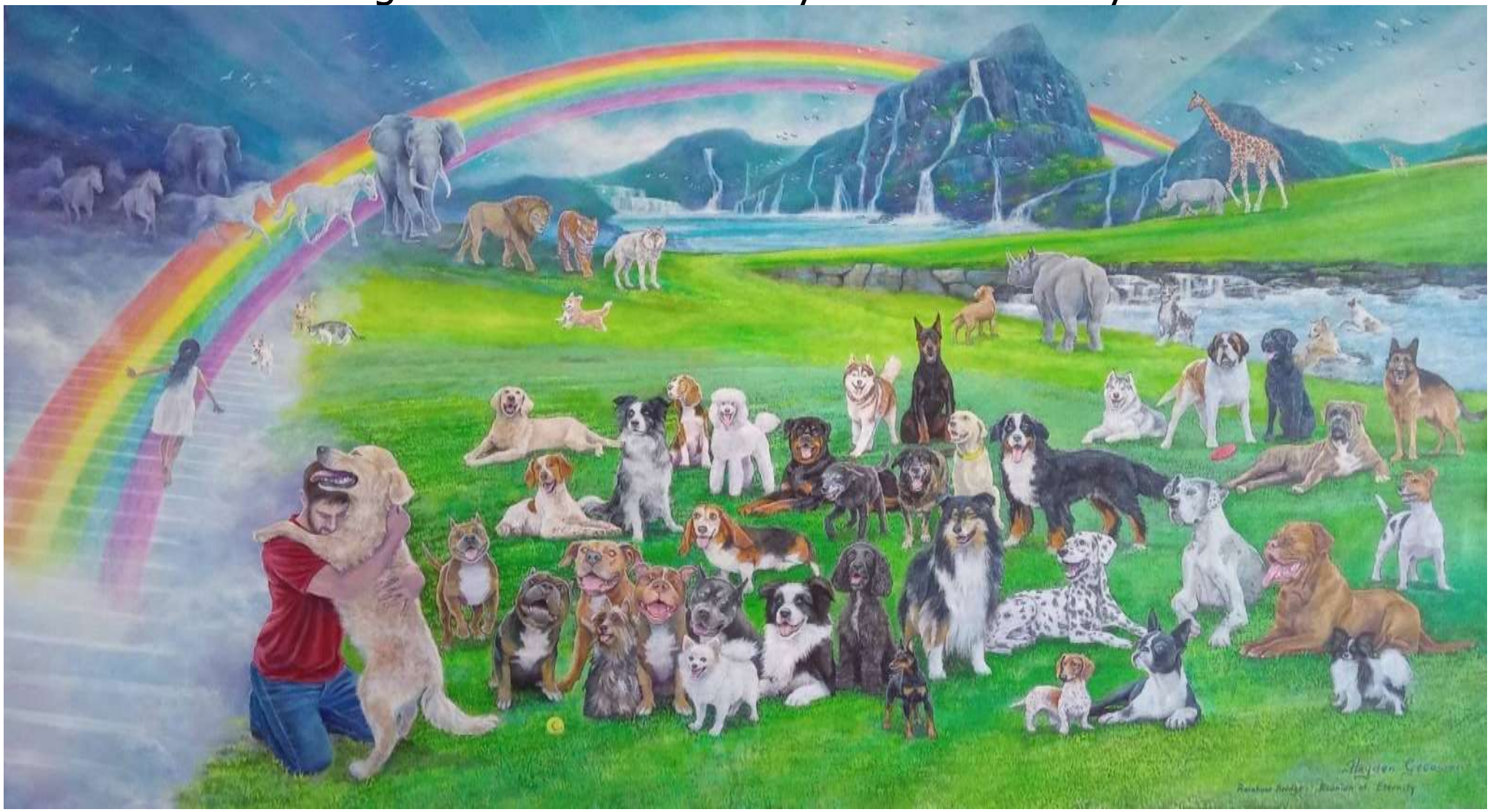

596

CATEGORY 33.
REALISM – ANIMAL

MARION TUBIANA FRANCE www.mariontubiana.com
contact@mariontubiana.com "À Fleur De Plumes" 50x100cm Oil.

599

MARION TUBIANA FRANCE www.mariontubiana.com
contact@mariontubiana.com "Holdia" 60x40cm Oil.

600

MARION TUBIANA FRANCE www.mariontubiana.com
contact@mariontubiana.com " L'âme Du Grand Cerf" 100x80cm Oil.

601

MARION TUBIANA FRANCE www.mariontubiana.com
contact@mariontubiana.com "L'envolée" 80x60cm Oil.

602

MARION TUBIANA FRANCE www.mariontubiana.com
contact@mariontubiana.com "Le Gardien" 50x50cm Oil.

603

MARION TUBIANA FRANCE www.mariontubiana.com
contact@mariontubiana.com "Souviens-toi" 80x80cm Oil.

604

MARION TUBIANA FRANCE www.mariontubiana.com
contact@mariontubiana.com "Vanishing" 70x70cm Oil.

605

ANNIK JANSSENS BELGIUM https://www.annikanimalart.com
annik.j2305@gmail.com "Royal Stare" 40x50cm Pastel on Pastelmat.

606

ANNIK JANSSENS BELGIUM https://www.annikanimalart.com
annik.j2305@gmail.com "Face Of Strength" 40x50cm Pastel on Pastelmat.

607

ANNIK JANSSENS BELGIUM https://www.annikanimalart.com
annik.j2305@gmail.com "We Need You" 40x50cm Pastel on Pastelmat.

608

ANNIK JANSSENS BELGIUM https://www.annikanimalart.com
annik.j2305@gmail.com "Scream" 50x70cm Oil on linen.

609

ANNIK JANSSENS BELGIUM https://www.annikanimalart.com
annik.j2305@gmail.com "Caribou Doctor" 40x50cm Pastel on Pastelmat.

610

ANNIK JANSSENS BELGIUM https://www.annikanimalart.com
annik.j2305@gmail.com "Majestic Gaze" 50x60cm Oil on linen.

611

ANNIK JANSSENS BELGIUM https://www.annikanimalart.com
annik.j2305@gmail.com "Spotted Girl" 40x50cm Pastel on Pastelmat.

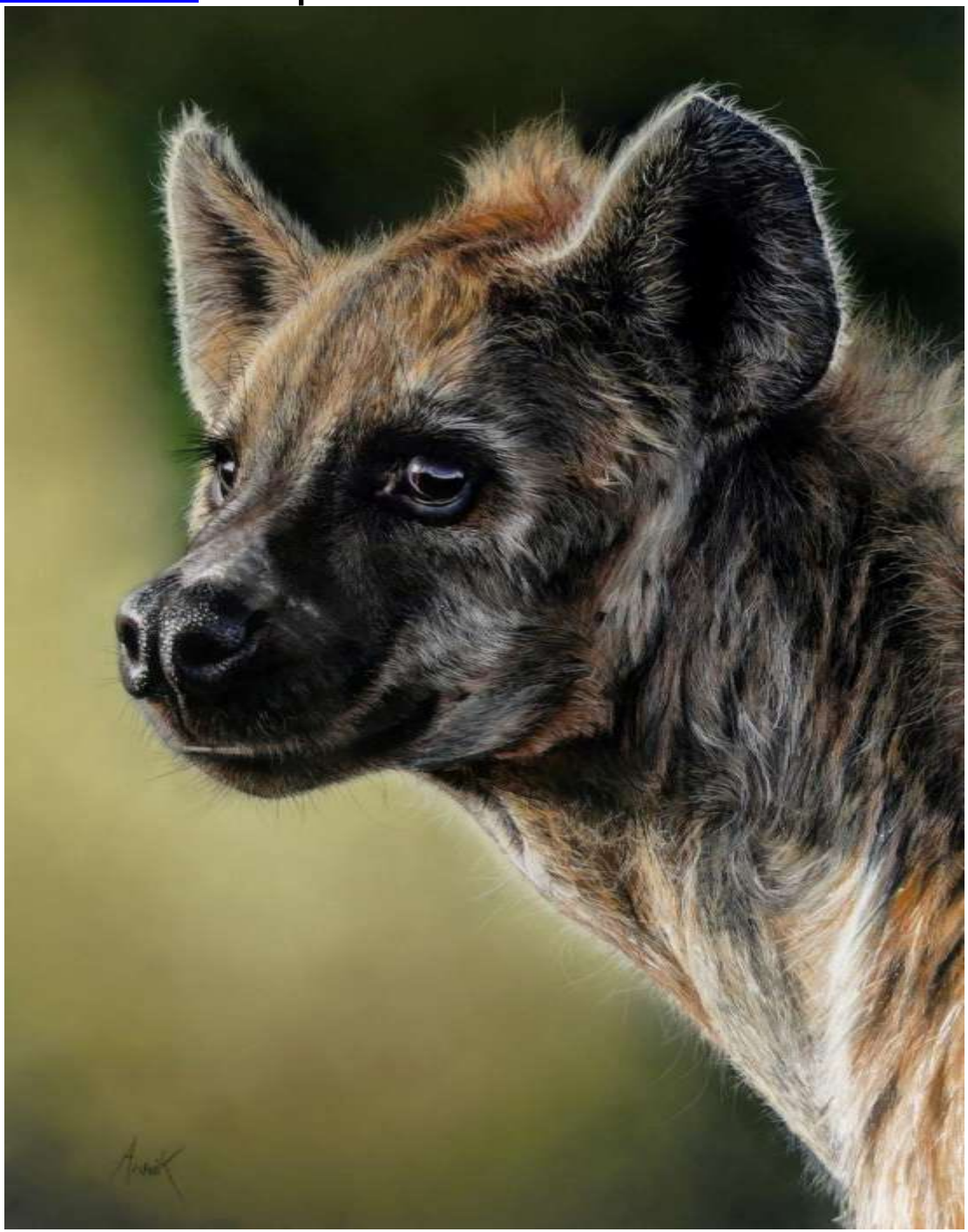

612

ANNIK JANSSENS BELGIUM https://www.annikanimalart.com
annik.j2305@gmail.com "Ousado" 50x70cm Pastel on Pastelmat.

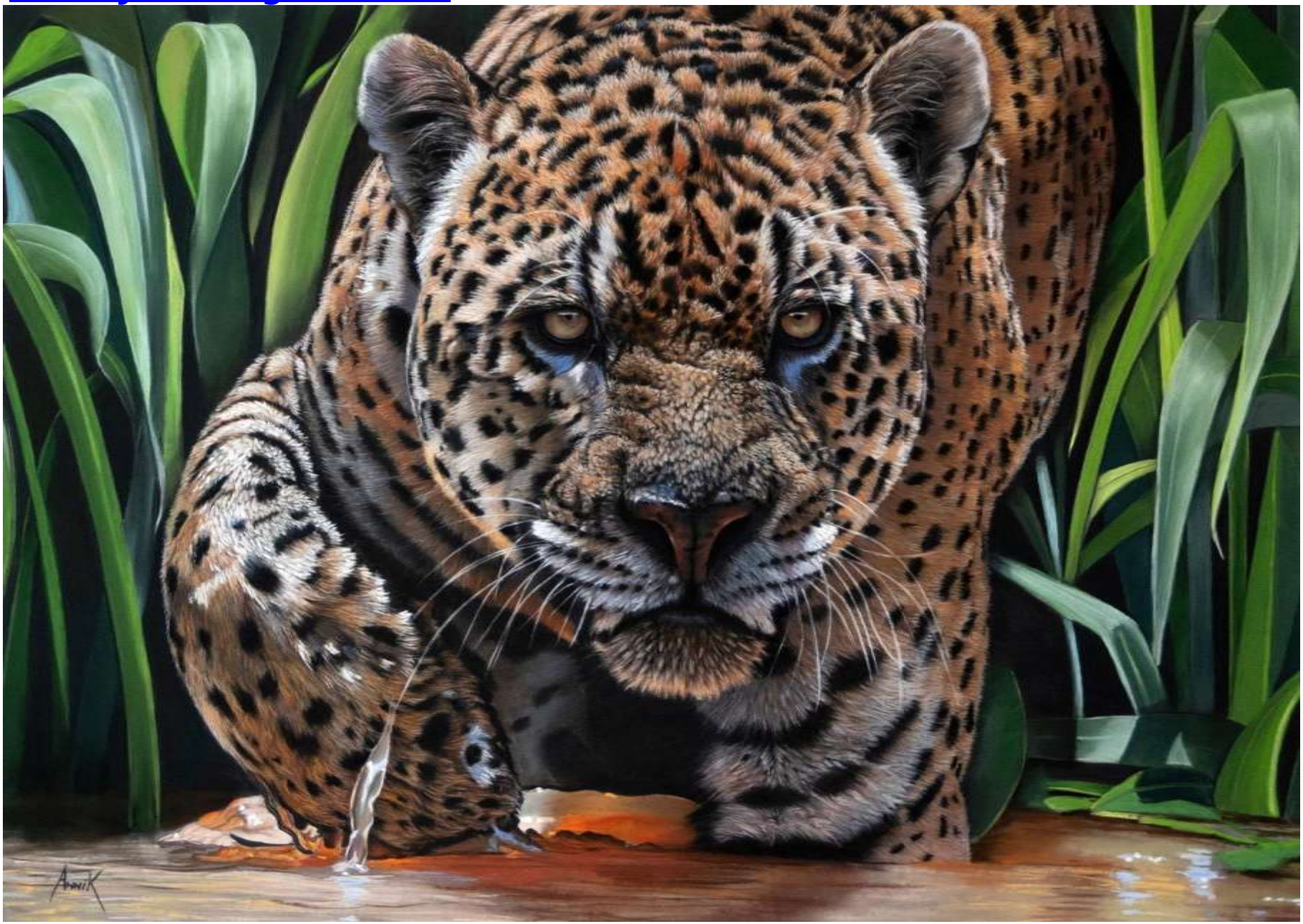

613

ANNIK JANSSENS BELGIUM https://www.annikanimalart.com
annik.j2305@gmail.com "Golden Boy" 40x50cm Pastel on Pastelmat.

614

JULIAN WHEAT FRANCE https://fineartamerica.com/profiles/julian-wheat?
julian.wheat@free.fr "Siberian Tiger" 39x28" Acrylic on paper. Real an

615

ESTHER VISSER THE NETHERLANDS www.esthervisserpastelart.nl
esthervisserwoordenbeeld@gmail.com “Regal Antlers” 50x70cm
Soft pastel on brown pastelmat.

616

JULIAN WHEAT FRANCE https://fineartamerica.com/profiles/julian-wheat?
julian.wheat@free.fr "Izard Of The Pyrénées" 39x27" Acrylic on paper.

617

JULIAN WHEAT FRANCE https://fineartamerica.com/profiles/julian-wheat?
julian.wheat@free.fr "Fox Siesta" 31x22" Acrylic on paper.

618

JULIAN WHEAT FRANCE https://fineartamerica.com/profiles/julian-wheat?
julian.wheat@free.fr "Bradley" 28x26" Acrylic on paper.

619

JULIAN WHEAT FRANCE https://fineartamerica.com/profiles/julian-wheat?
julian.wheat@free.fr "Blue And Gold Macaws" 30x22" Acrylic on paper.

620

JULIAN WHEAT FRANCE https://fineartamerica.com/profiles/julian-wheat?
julian.wheat@free.fr "Bearded Vulture Of Pyrénées" 42x28"
Acrylic on paper.

621

JULIAN WHEAT FRANCE https://fineartamerica.com/profiles/julian-wheat?
julian.wheat@free.fr "Mute Swan" 45x34" Acrylic on canvas.

622

JULIAN WHEAT FRANCE https://fineartamerica.com/profiles/julian-wheat?
julian.wheat@free.fr "Lynx And Cub" 35x25" Acrylic on paper.

623

KLARA BUJTOR HUNGARY https://www.instagram.com/clara.bujtor.art
bujtorclara@gmail.com "Leopard" 16x20” Scratchboard.

624

KLARA BUJTOR HUNGARY https://www.instagram.com/clara.bujtor.art
bujtorclara@gmail.com "Grace" 16x20” Scribbling on scratchboard.

625

TATIANA LEIMKUELLER USA/AUSTRIA tatiana.aspasia@gmail.com
https://mysculptureanddrawings.tilda.ws/portfolio "Little One" 29x21cm
Oil on canvas.

626

MAURITS ROL USA www.shivafool.com shivafool@gmail.com

"Dragonfly" 8x10” Graphite on paper.

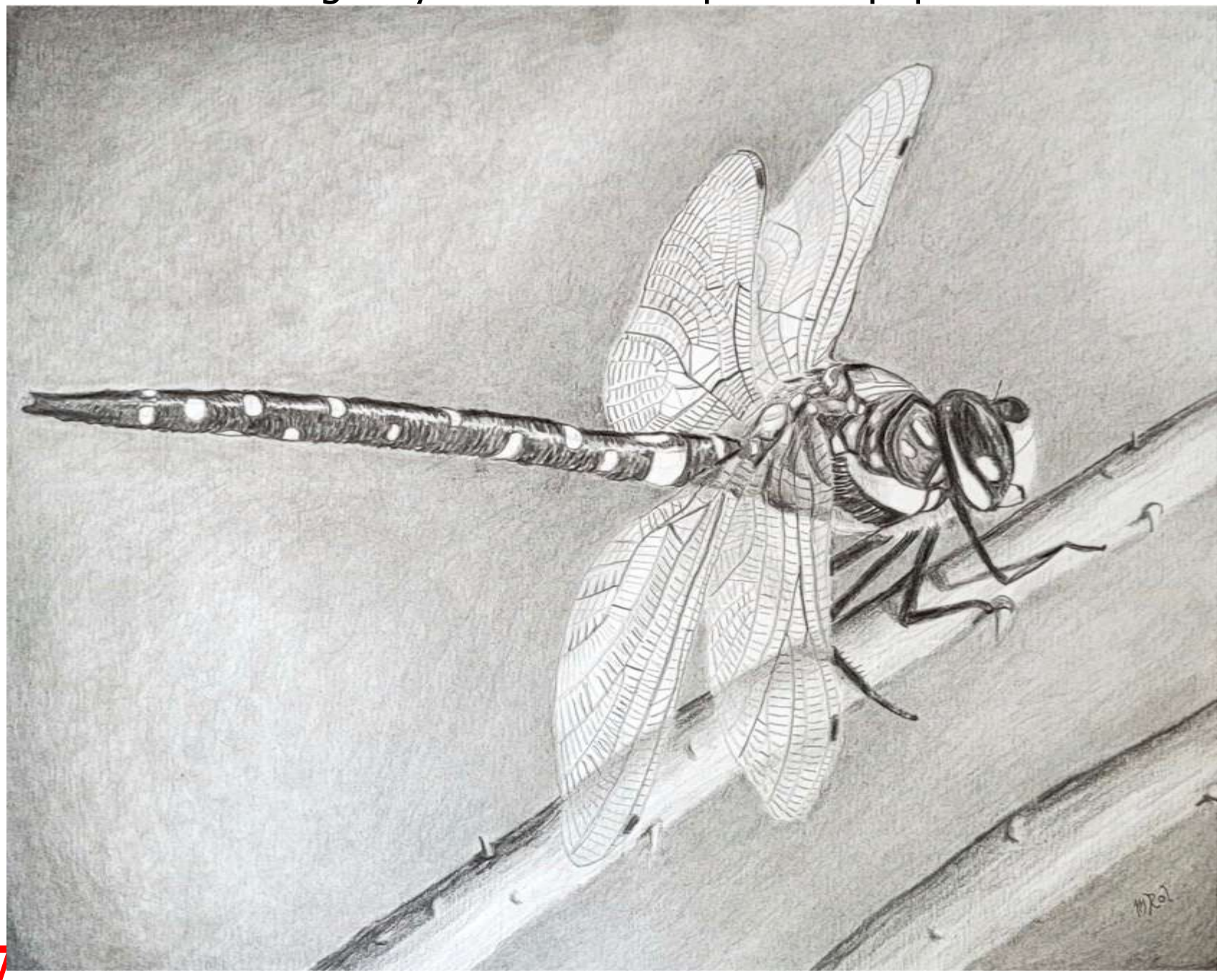

MAURITS ROL USA www.shivafool.com shivafool@gmail.com

"Alligator Snapping Turtle" 8x10” Graphite on paper.

628

ANDREA CARADONNA ITALY https://www.andreacaradonna.com
andreacaradonnartist@gmail.com “Cobra 1” 70x50cm Pencil on paper.

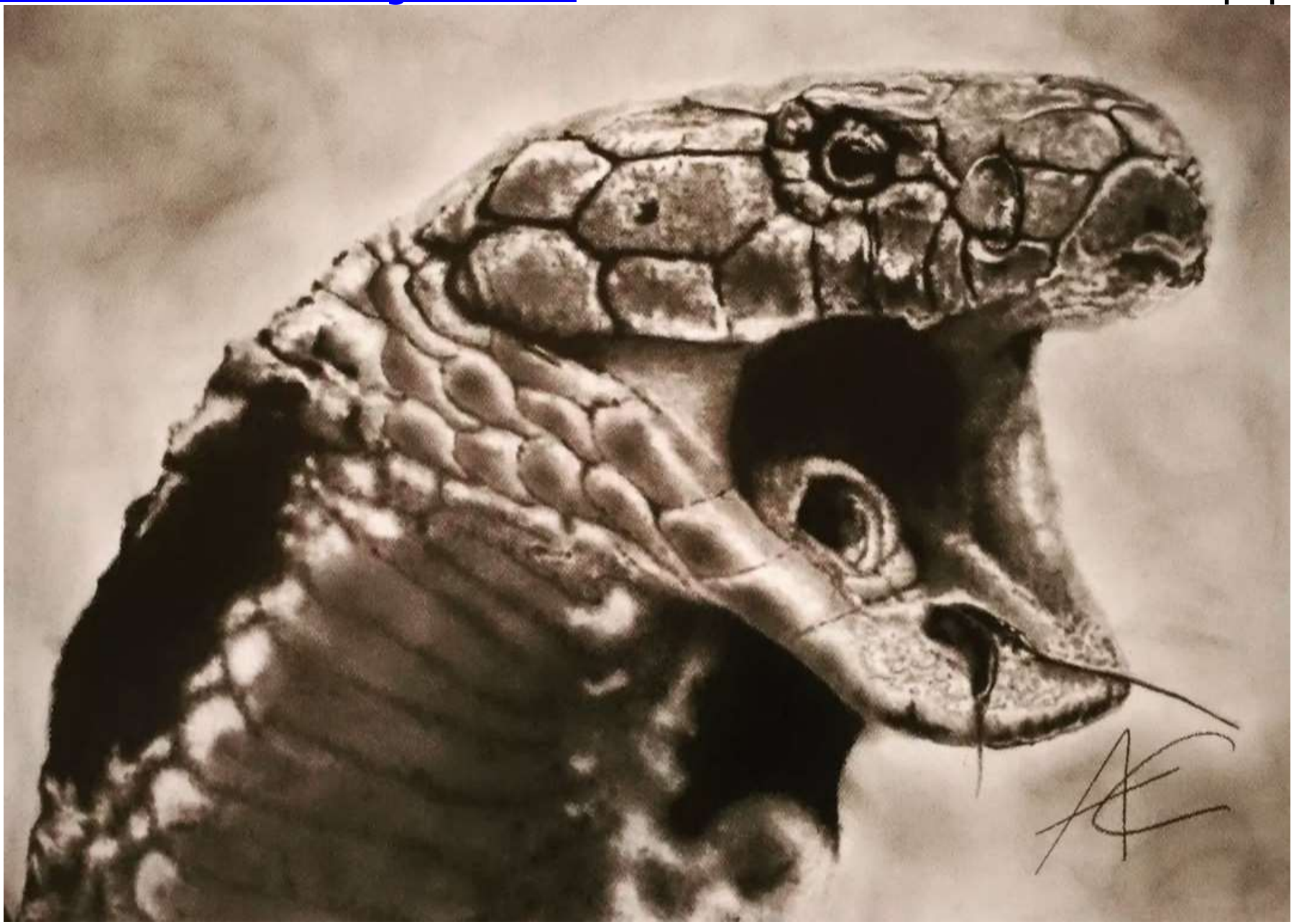

629

ANDREA CARADONNA ITALY https://www.andreacaradonna.com
andreacaradonnartist@gmail.com "Cobra 2" 70x50cm Pencil on paper.

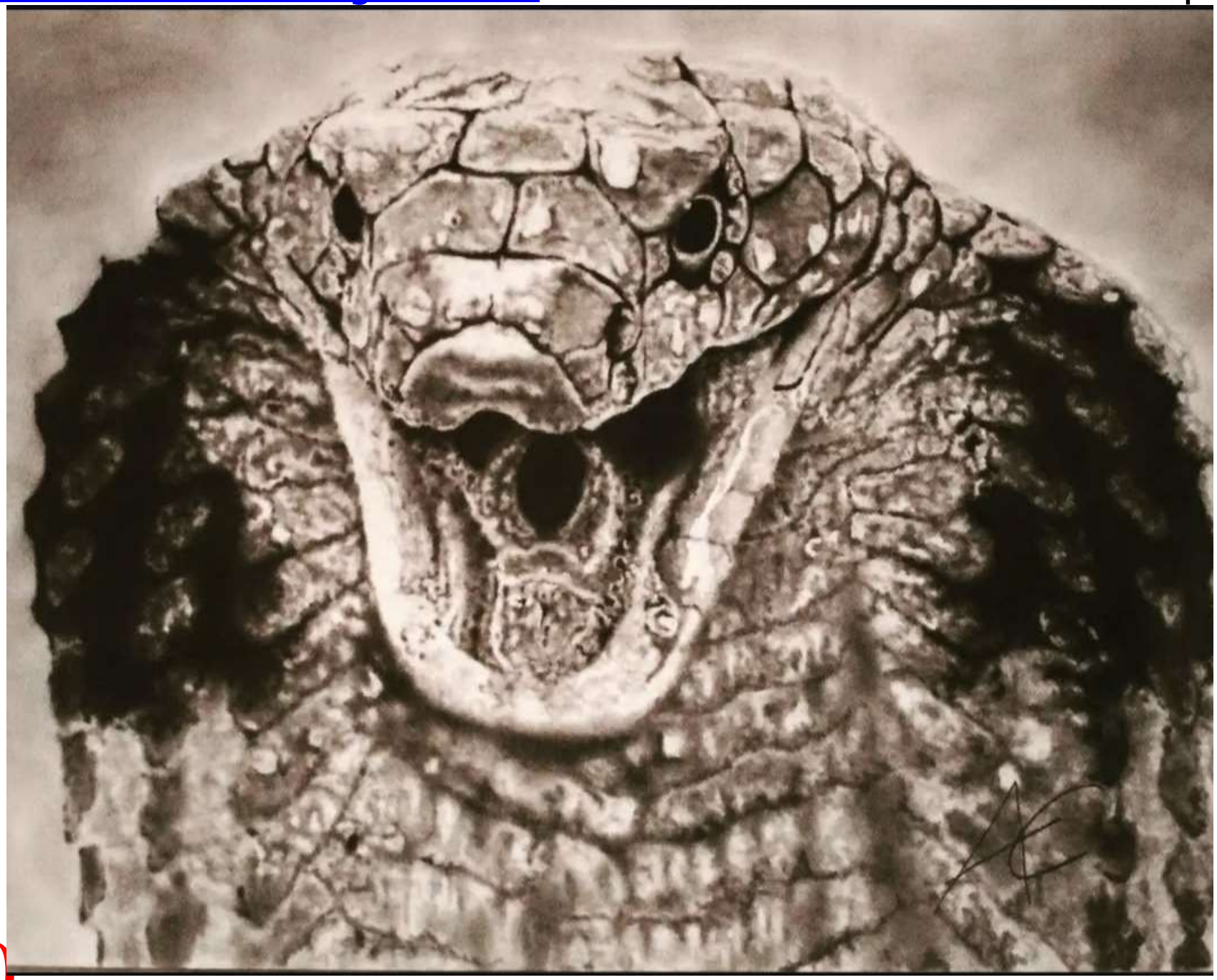

630

MATEUSZ LENART POLAND www.instagram.com/mateuszlenart/
mlenartstudio@gmail.com "Heroes Once" 100x70cm Charcoal on paper.

631

NAGY GÉZA HUNGARY https://airbrush9.webnode.hu/ nagygeza@gmail.hu

"Wolf" 50x70cm Airbrush acrylic painting on canvas.

632

TANYA FINCH USA https://www.facebook.com/graphite.artist.tanya.finch
tabidika@yahoo.com "Forest Friend" 9x12" Graphite on paper.

633

BATHMAWATHY G INDIA https://www.artistbathmawathy.com/
bathmawathy.2003@gmail.com "The Unbroken Bond" 20x30"
Acrylic and pearl paint on canvas.

CHANTAL POULIN DUROCHER CANADA/PANAMA
www.chantalpoulindurocher.com chantalpoulindurocher@gmail.com
"My Little Bunny" 16x20" Pastel on Pastelmat.

635

CHANTAL POULIN DUROCHER CANADA/PANAMA
www.chantalpoulindurocher.com chantalpoulindurocher@gmail.com
"Boquete White Dog" 18x22" Pastel on Pastelmat.

CHANTAL POULIN DUROCHER CANADA/PANAMA
www.chantalpoulindurocher.com chantalpoulindurocher@gmail.com
"Bijou The Dove" 20x24" Pastel pencil on Pastelmat paper.

637

CHANTAL POULIN DUROCHER CANADA/PANAMA
www.chantalpoulindurocher.com chantalpoulindurocher@gmail.com
"Esther The Wonder Pig" 48x48" Oil on canvas.

638

CHANTAL POULIN DUROCHER CANADA/ PANAMA
www.chantalpoulindurocher.com Chantalpoulindurocher@gmail.com
"Hare" 20x24" Pastel pencil on Pastelmat.

639

CHANTAL POULIN DUROCHER CANADA/PANAMA
www.chantalpoulindurocher.com chantalpoulindurocher@gmail.com
"Raven" 36x42" Charcoal on linen.

640

CHANTAL POULIN DUROCHER CANADA/PANAMA
www.chantalpoulindurocher.com chantalpoulindurocher@gmail.com
"Surricat" 20x24" Pastel on cardboard.

641

CHANTAL POULIN DUROCHER CANADA/PANAMA
www.chantalpoulindurocher.com chantalpoulindurocher@gmail.com
"Debbie The Goat" 24x30” Charcoal on Pastelmat.

HAYDEN GEEAWAN TRINIDAD & TOBAGO haydengeeawan@hotmail.com
https://www.facebook.com/hayden.geeawan/

"Rainbow Bridge: Reunion Of Eternity" 62x34" Acrylic on canvas.

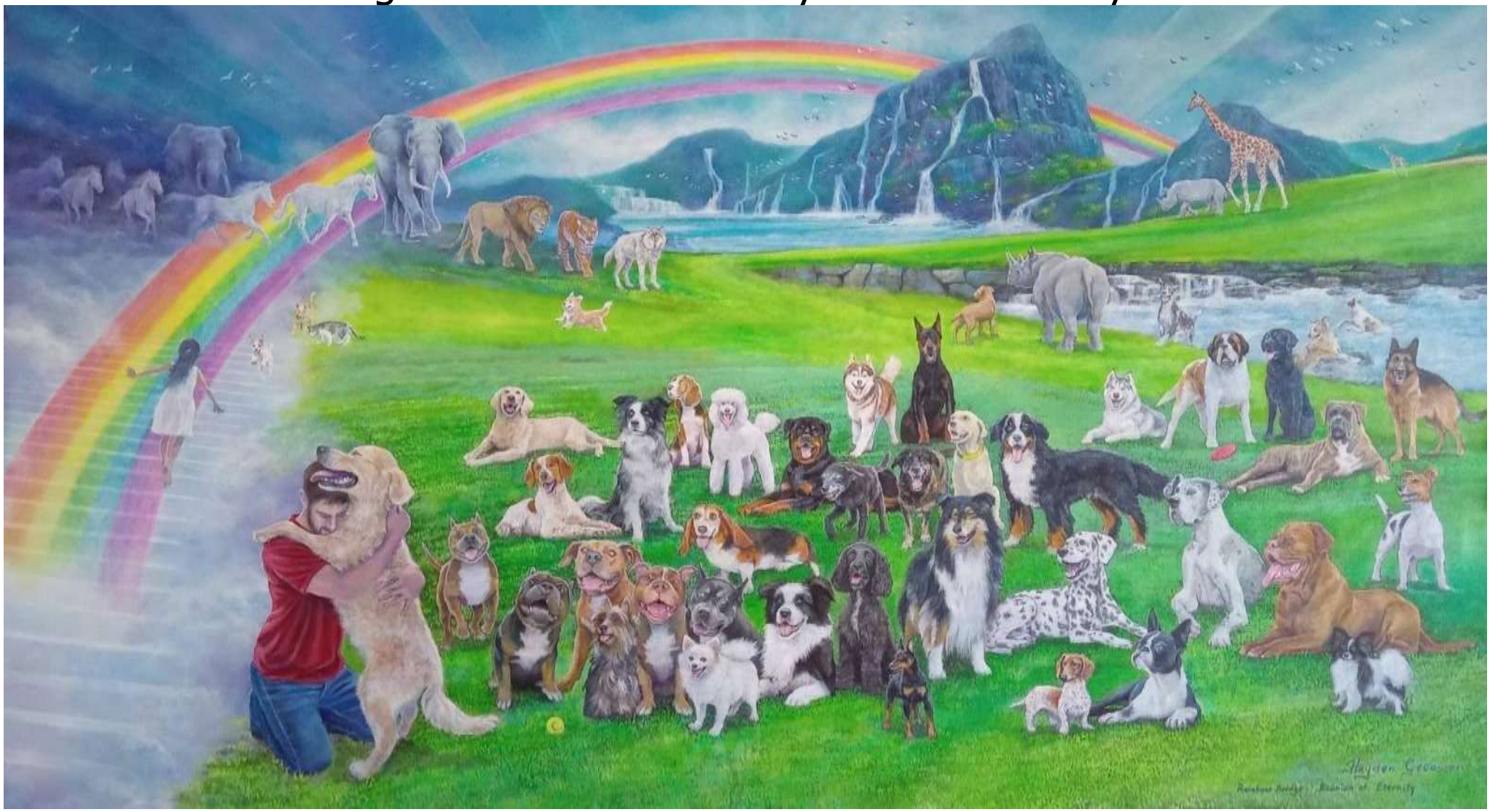

643

CATEGORY 34.
REALISM – FIGURE

JULIAN WHEAT FRANCE https://fineartamerica.com/profiles/julian-wheat?
julian.wheat@free.fr "French Charm" 26x19" Acrylic on paper.

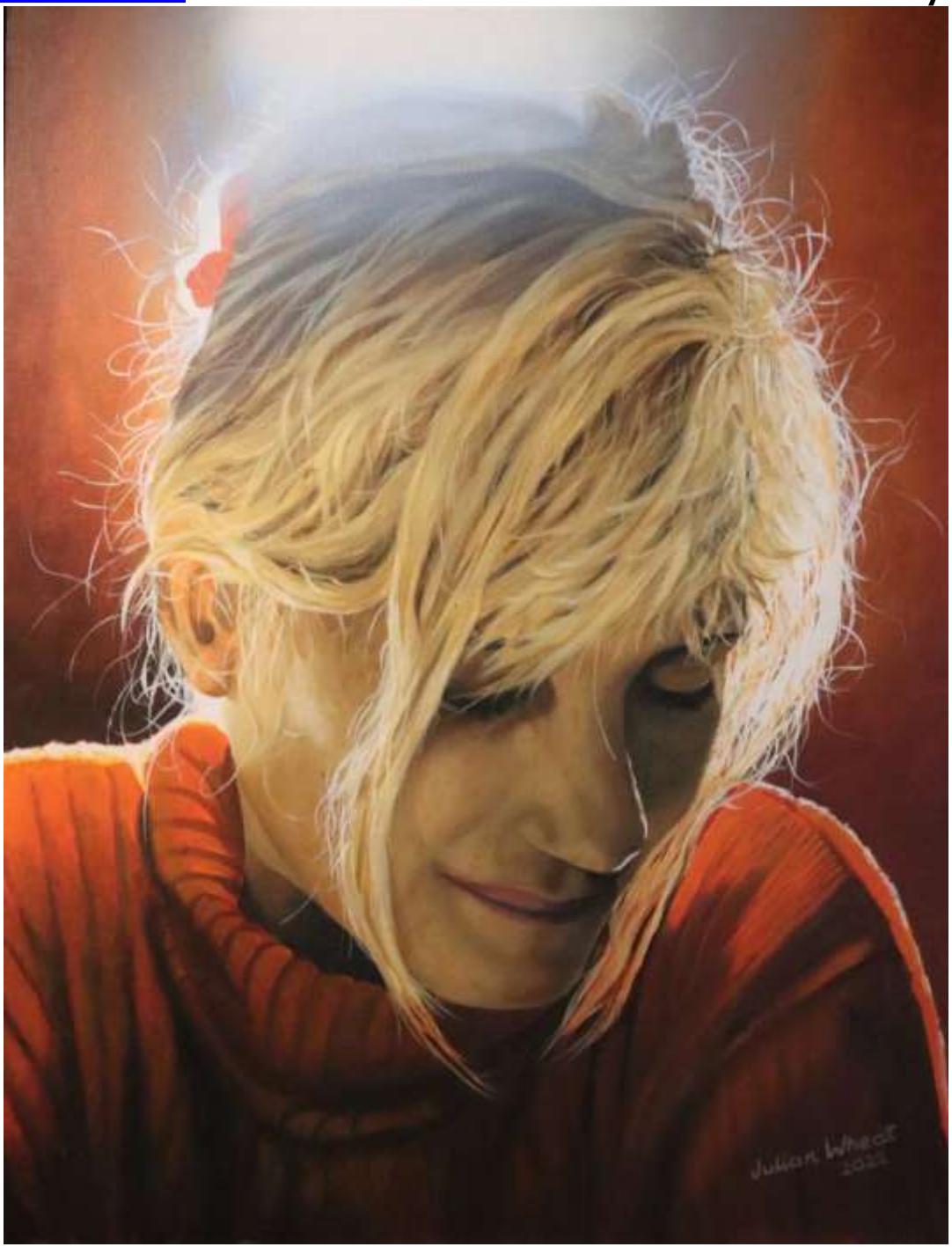

646

KSYSTOF CETYRKOVSKI LITHUANIA https://www.kcdesign.lt
cetyrkovskidesign@gmail.com "The Moment" 120x80cm Oil on canvas.

647

KSYSTOF CETYRKOVSKI LITHUANIA https://www.kcdesign.lt
cetyrkovskidesign@gmail.com "Dreaming Kira" 90x60cm Oil on canvas.

648

GENE BOSHKAYKIN CANADA boshgene@yahoo.ca

"Looking Chief" 24x36” Color pencil, acrylic, paper.

649

MAURITS ROL USA www.shivafool.com shivafool@gmail.com

"Tiny Mighty Sweet Pea" 8x10” Graphite on paper.

650

LIMING TANG USA doclmta@gmail.com

"My Little Angel" 24x30" Oil on canvas.

651

LIMING TANG USA doclmta@gmail.com

"Little Sisters" 16x24" Oil on canvas.

652

SAANVI SHEORAN USA saanvisheoran62@gmail.com

"Cradle" 7x11.25” Pen on paper.

653

SAANVI SHEORAN USA saanvisheoran62@gmail.com

"Lineage" 8x10.5” Pen on paper.

FREDDY CHIHOTA ZIMBABWE freddychihota@gmail.com

"Real African Woman" 45x60cm Oil on canvas.

655

MARGIT C EGG AUSTRIA https://www.instagram.com/ma.rgit7414/
margit.egg@uibk.ac.at "Touched" 80x80cm Oil on canvas.

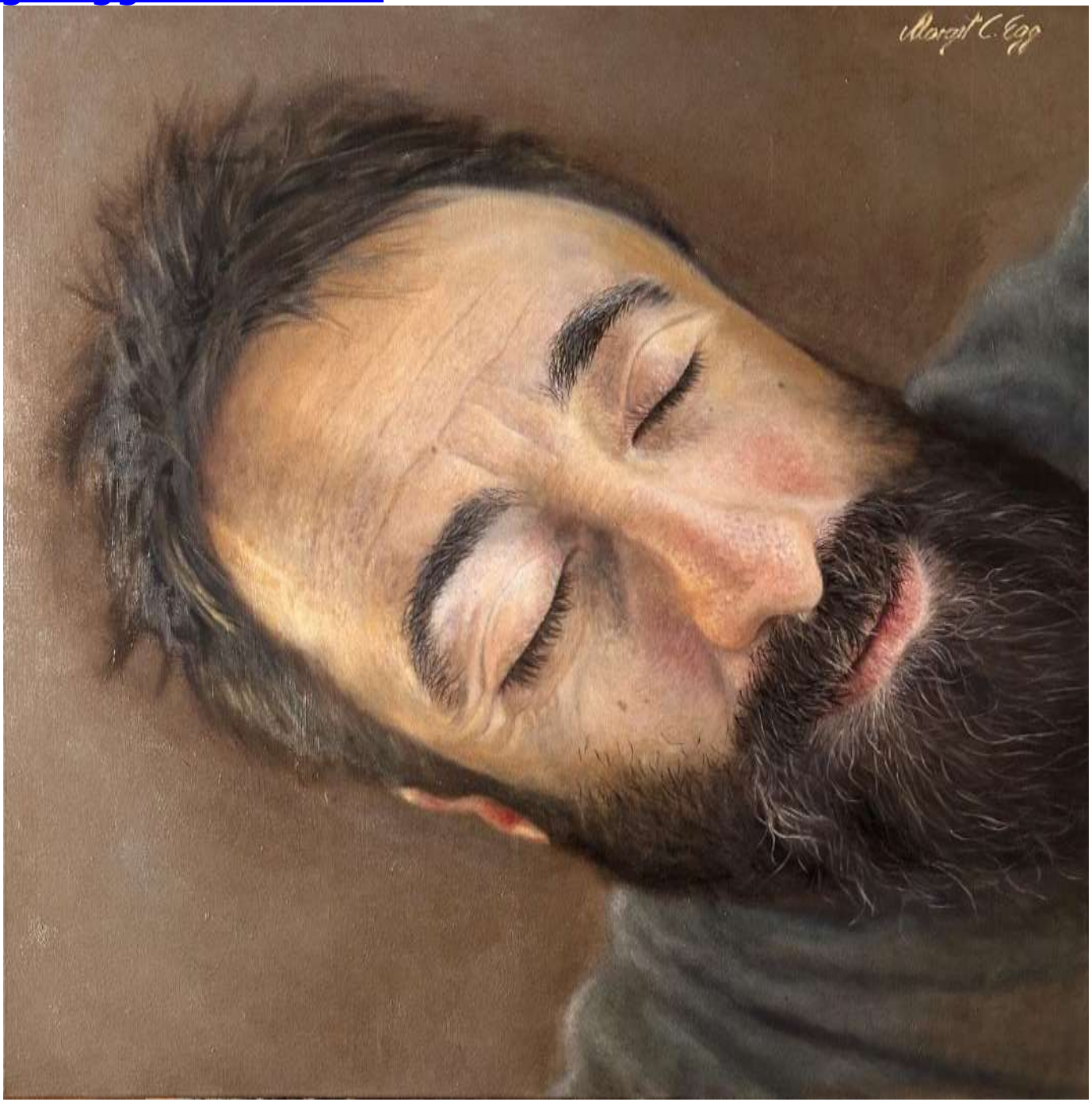

656

MARGIT C EGG AUSTRIA https://www.instagram.com/ma.rgit7414/
margit.egg@uibk.ac.at "Diego" 60x60cm Oil on canvas.

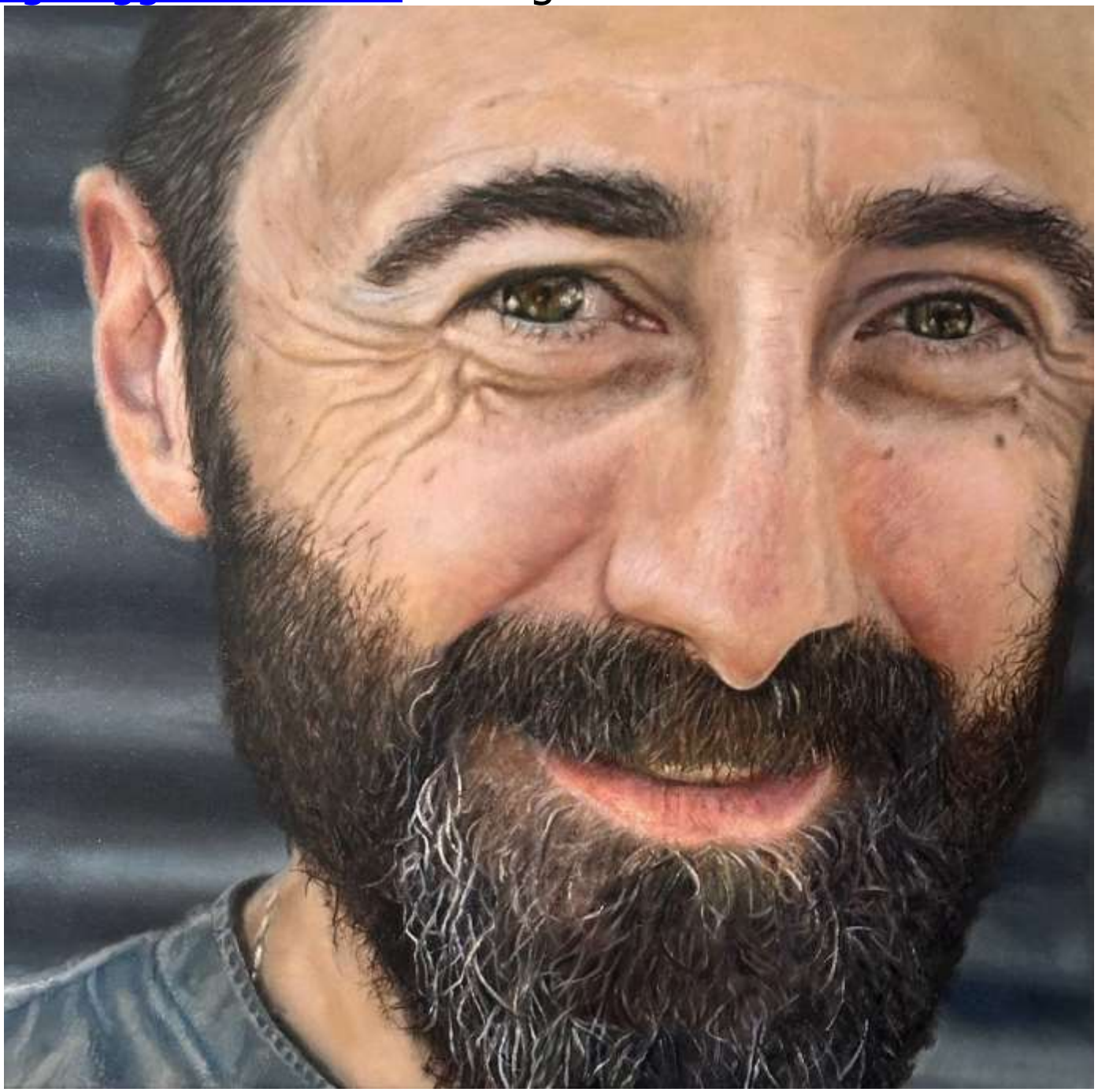

657

MARGIT C EGG AUSTRIA https://www.instagram.com/ma.rgit7414/
margit.egg@uibk.ac.at "Incontro" 60x80cm Oil on canvas.

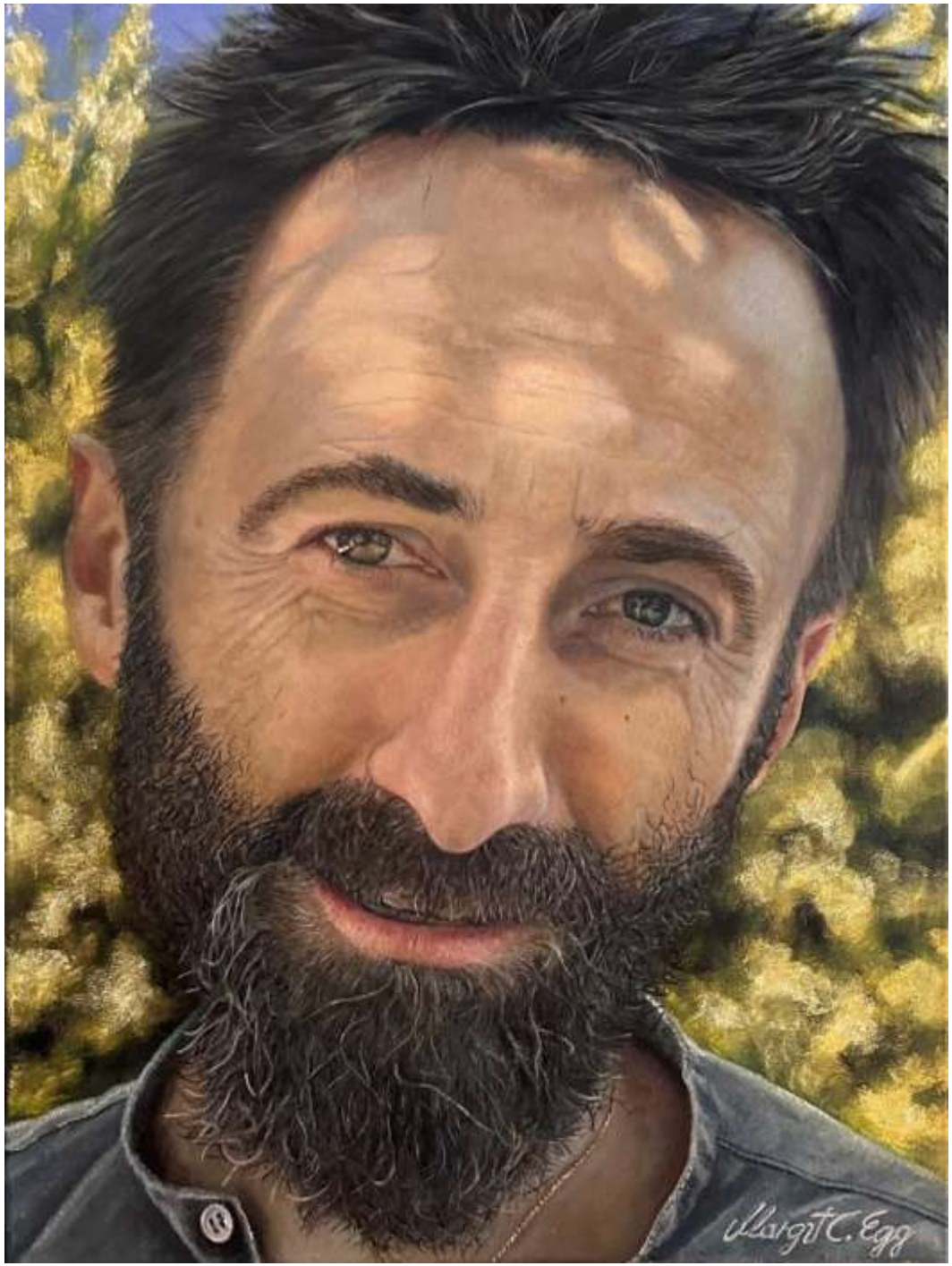

658

SSEKIDDE MARTIN UGANDA martinsskybreaker@gmail.com

"Sweet Reminiscence 2" 84x59cm Color pencil on paper.

659

BARRY DEBAUN USA www.barrydebaun.com barrydebaun@hotmail.com

"Madison" 36x24" Oil on canvas.

660

JENNIFER MARSHALL AUSTRALIA https://lighthorseart.com.au
jennifer@lighthorseart.com.au "You Give Me Your Water" 95x100cm Oil.

661

JENNIFER MARSHALL AUSTRALIA https://lighthorseart.com.au
jennifer@lighthorseart.com.au "Best Mates" 57x46.5cm Pastel on paper.

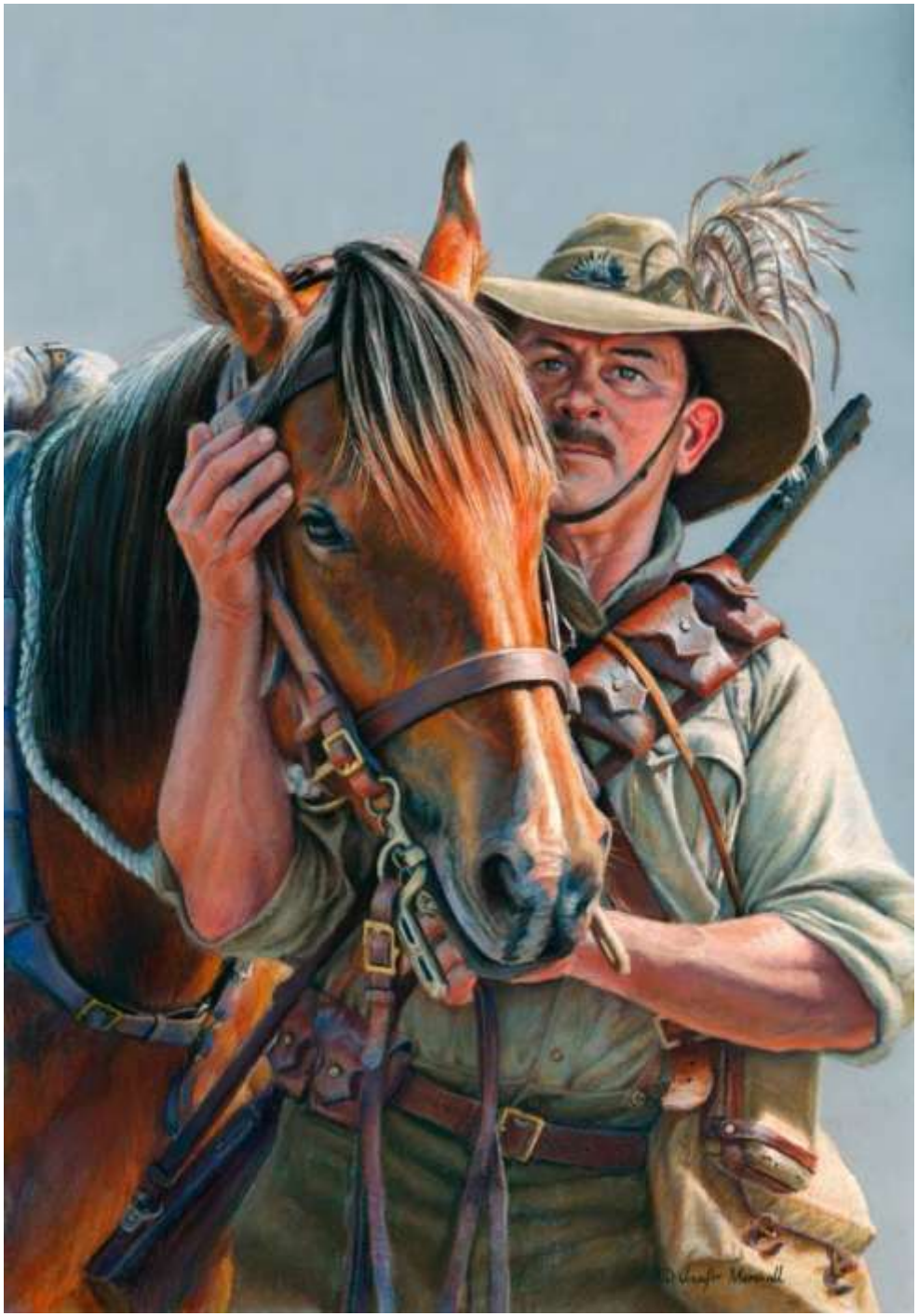

662

ANDREA NANÌ ITALY https://www.andreananì.com
andreananiart@gmail.com "La Custode Delle Stelle" 30x40cm Pastel, mat.

663

TERESA BOLEN JAPAN https://teresabolen.com teresa@teresabolen.com

"Spring's Beauty" 53x65.2cm Oil on panel.

664

TERESA BOLEN JAPAN https://teresabolen.com teresa@teresabolen.com

"Portrait Of Ms. Joy" 33.3x24.2cm Oil on panel.

665

CHANTAL POULIN DUROCHER CANADA/PANAMA
www.chantalpoulindurocher.com chantalpoulindurocher@gmail.com
"Blue Aura" 60x72" Acrylic and oil on canvas.

666

HAYDEN GEEAWAN TRINIDAD & TOBAGO haydengeeawan@hotmail.com
https://www.facebook.com/hayden.geeawan/

"Rainbow Bridge: Reunion Of Eternity" 62x34" Acrylic on canvas.

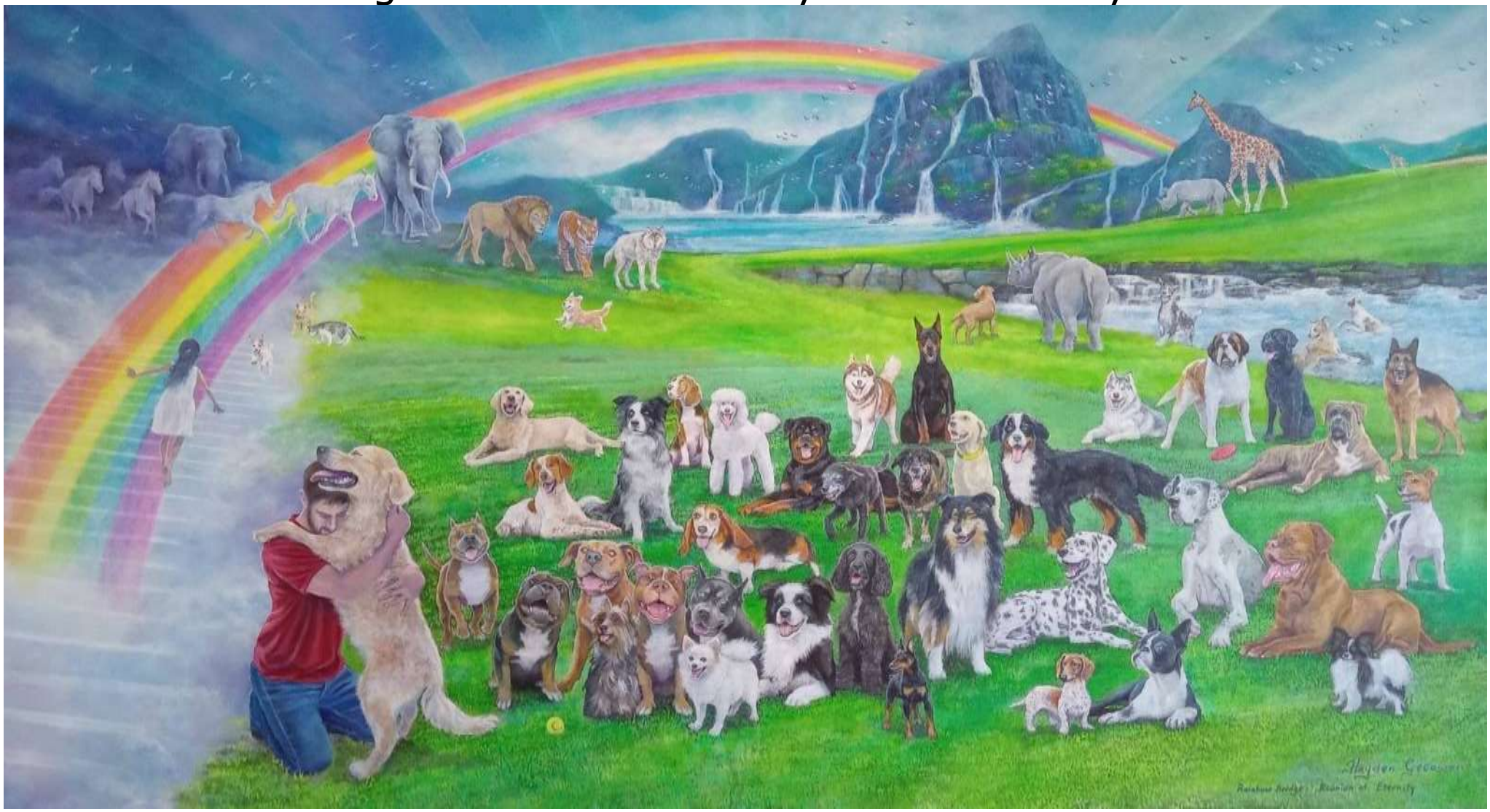

667

CATEGORY 35.
REALISM – LANDSCAPE

ANA SCHMIDT SPAIN www.schmidtana.com
schmidtana.com@gmail.com "In Search Of The Lost Place" 44.81x64.57”
Acrylic on canvas.

670

ANA SCHMIDT SPAIN www.schmidtana.com
schmidtana.com@gmail.com "Bad Seeds" 64.57x44.81” Acrylic on canvas.

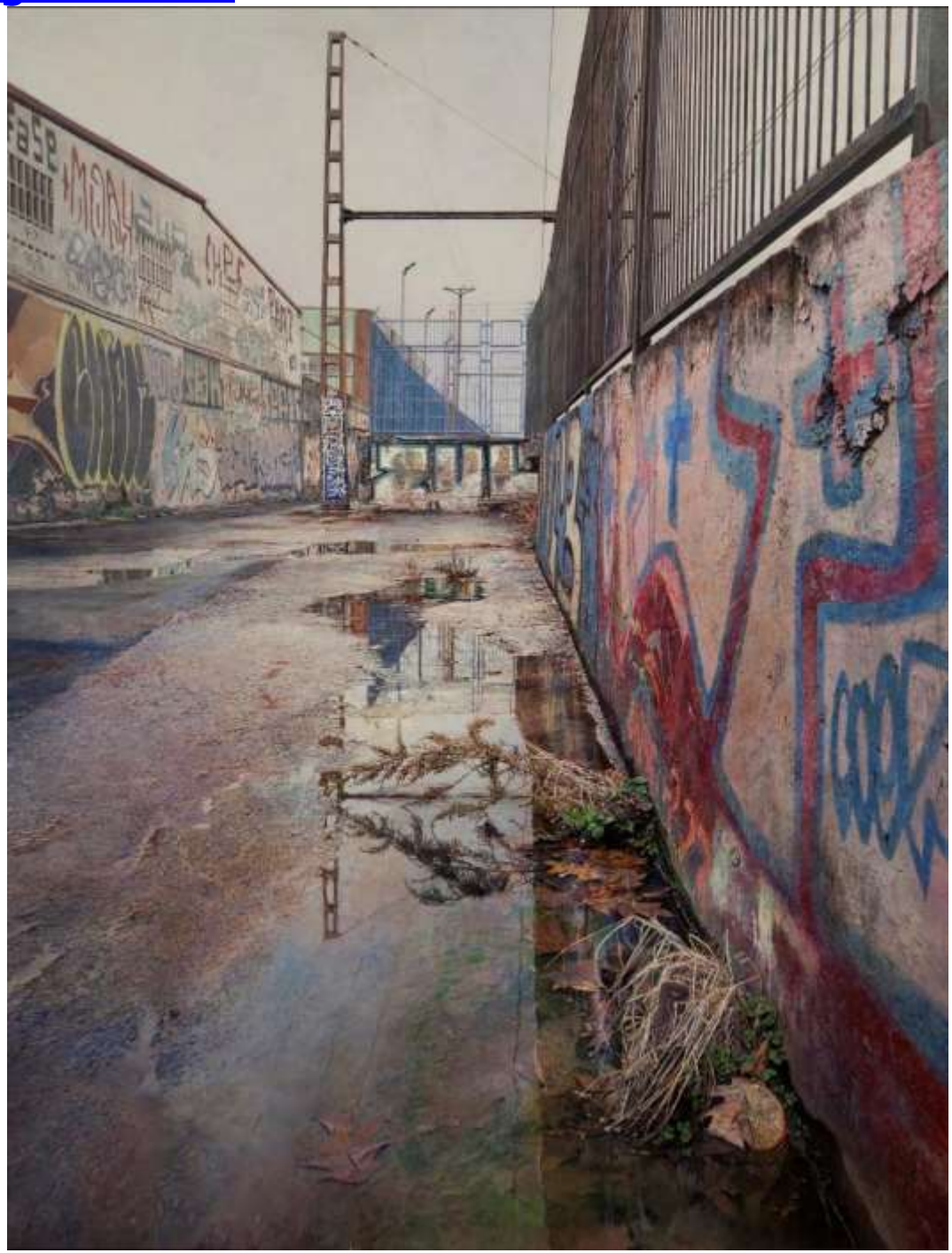

671

ANA SCHMIDT SPAIN www.schmidtana.com
schmidtana.com@gmail.com "Fences And Barriers" 28.74x21.26” Acrylic.

672

ANA SCHMIDT SPAIN www.schmidtana.com
schmidtana.com@gmail.com "The Sky" 28.74x25.59” Acrylic on canvas.

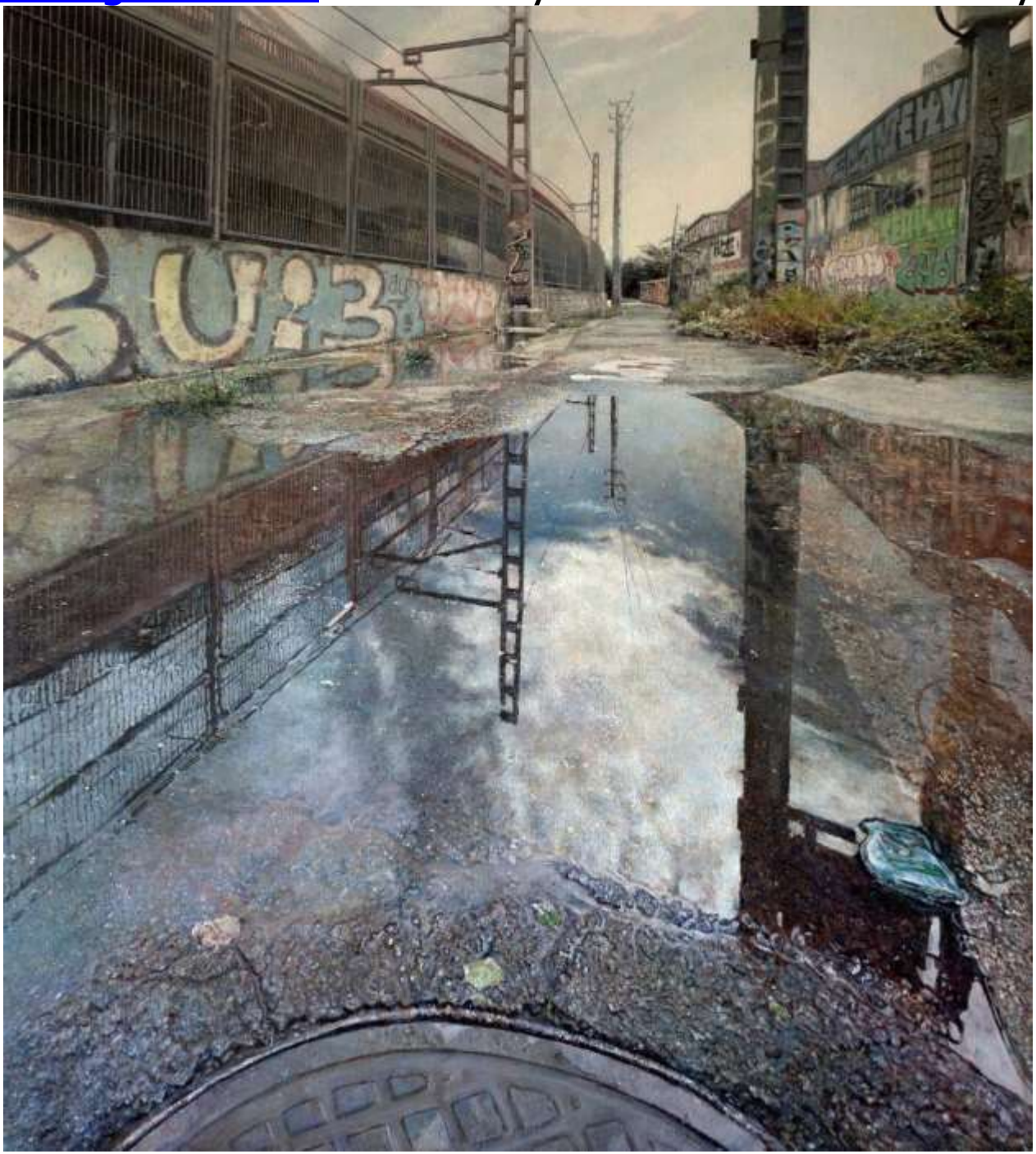

673

SVETLANA MALKOVA RUSSIA https://traveltoart.com/
sm.slov84@gmail.com "Granite Guard: Stillness Of The Sea" 50x60cm Oil.

674

TRACY SCHAAL USA https://www.tracyschaalartportfolio.com/
tschaalart@gmail.com "Crabby B*tch" 18x24" Oil on canvas.

675

KRYS VON TORNADO USA www.krysvontornado.com
krys_von_tornado@aol.com "New Beginning" 16x20 Oil on canvas.

676

DAVID PATCH NEW ZEALAND http://www.davidpatch.net
david_patch@hotmail.com "Into The Light" 120x84cm
Oil on etch primed aluminium.

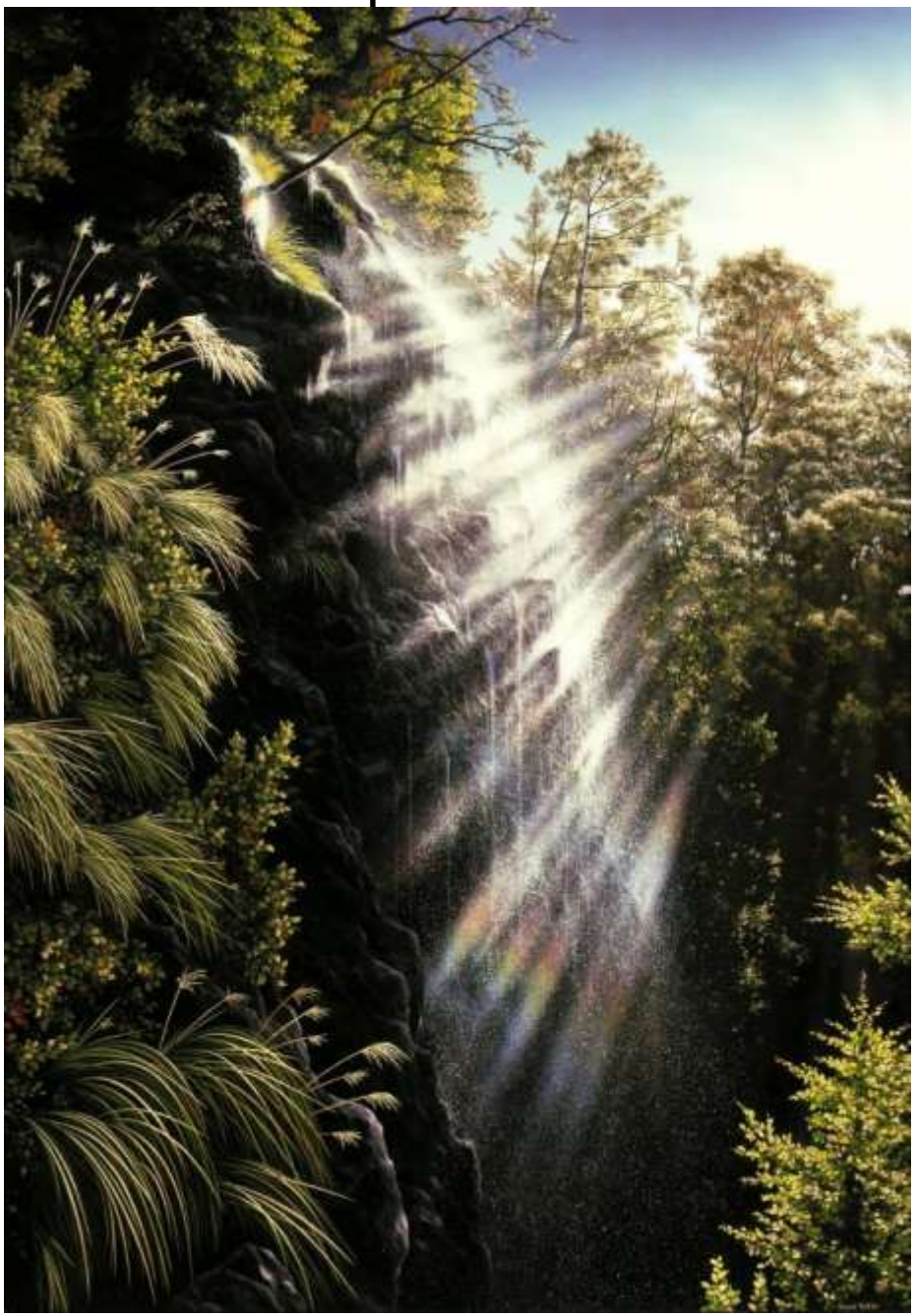

677

THERESA POALUCCI USA www.artisttheresapoalucci.com
theresa.mydirectorynw@gmail.com “Sunlit Sprouts” 30x20”
Acrylic and digital.

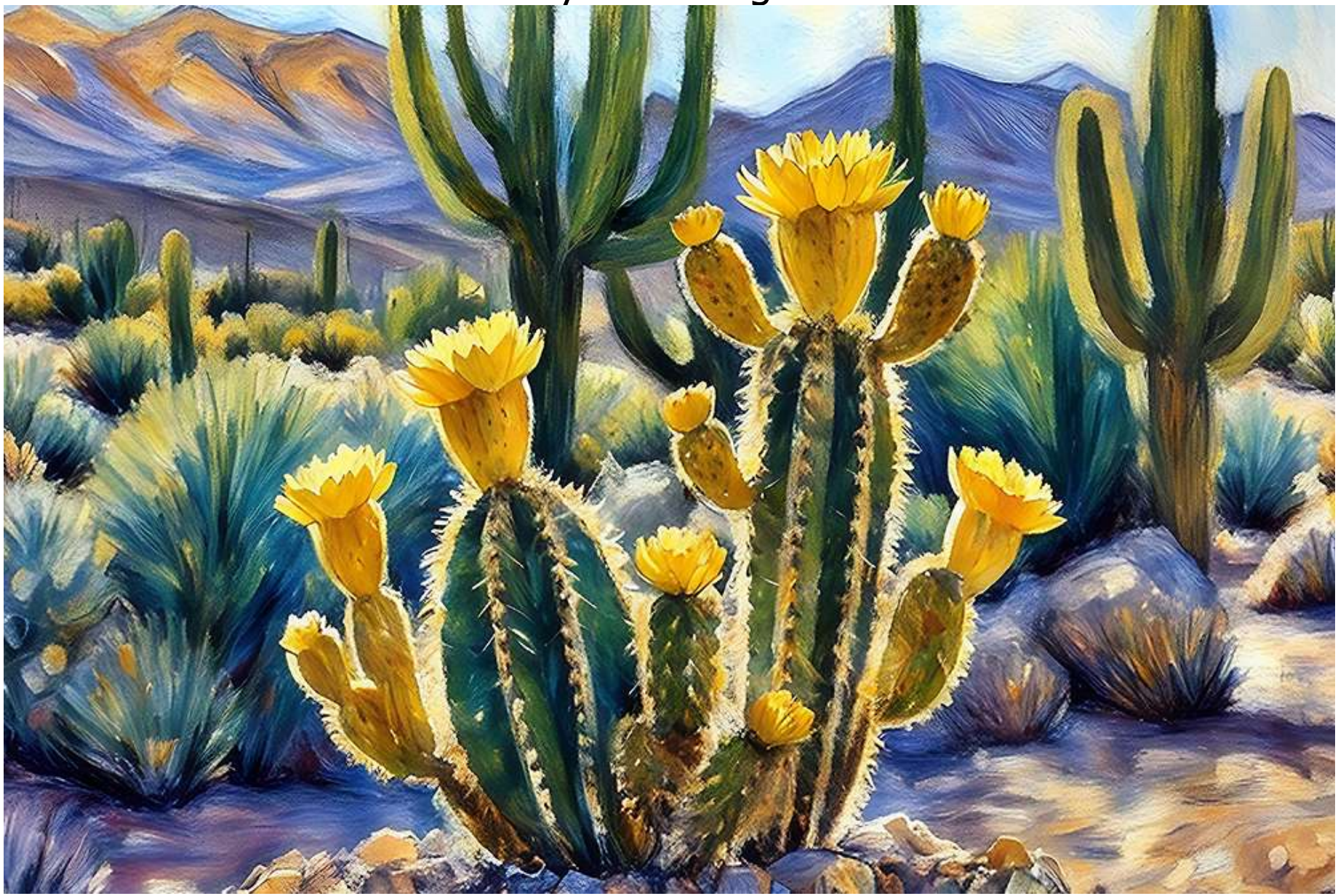

678

AJAY KUMAR HARIT INDIA https://ajay-harit.pixels.com/
haritajaykumar@gmail.com "Colonial Echoes Nainital" 24x32" Oil, canvas.

679

BARRY DEBAUN USA www.barrydebaun.com barrydebaun@hotmail.com

"The Kaaterskill" 24x18" Oil on canvas.

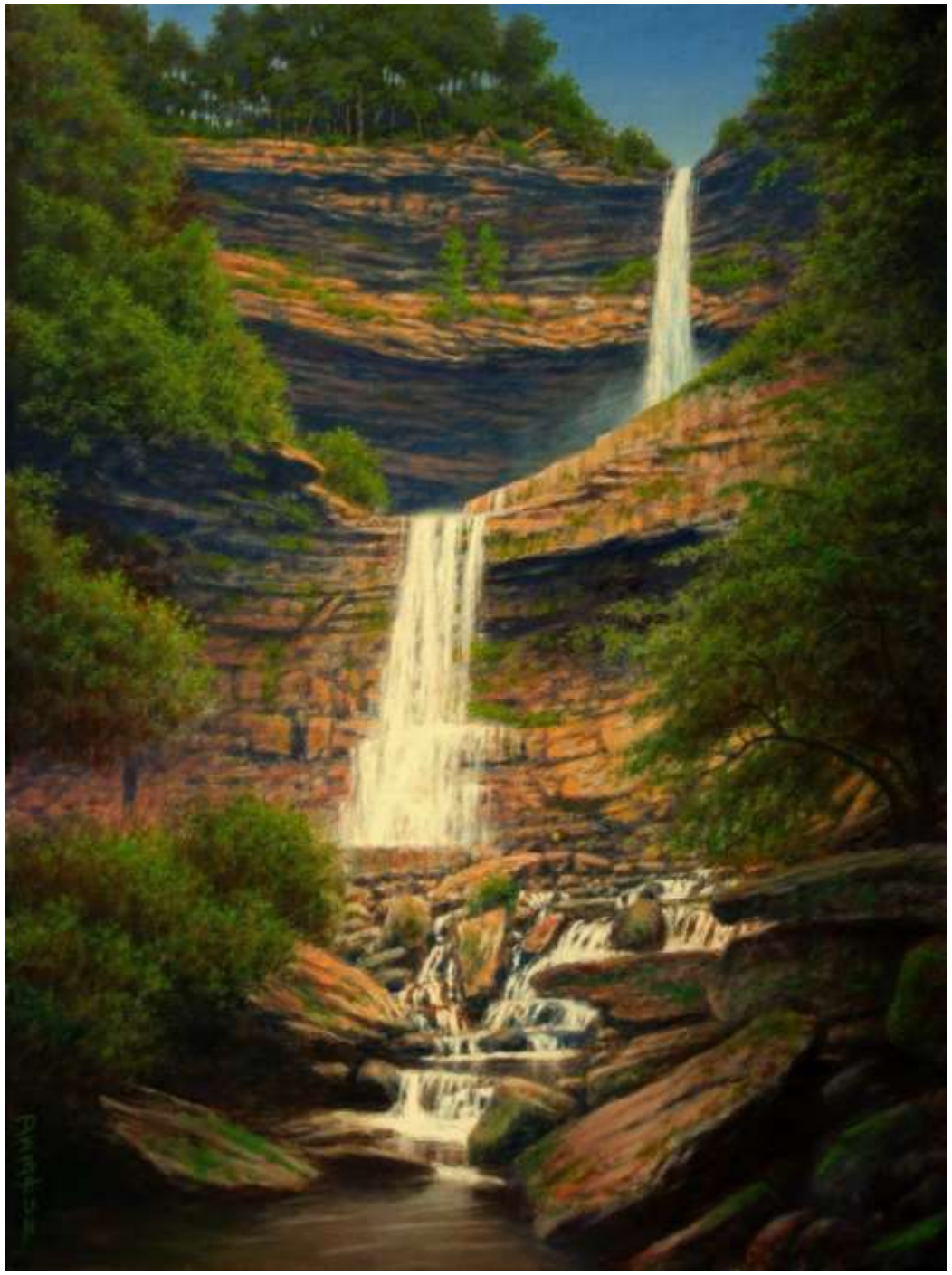

680

JENNIFER MARSHALL AUSTRALIA https://lighthorseart.com.au
jennifer@lighthorseart.com.au "Seaspray And Showers" 61x122cm
Acrylic on board.

681

ALEXANDER VLASOV USA https://vlasovalex.com/
alexdj1983@gmail.com "Curve" 30x40" Oil on canvas.

682

ALEXANDER VLASOV USA https://vlasovalex.com/
alexdj1983@gmail.com "Something Palm" 24x30" Oil on canvas.

683

ALEXANDER VLASOV USA https://vlasovalex.com/
alexdj1983@gmail.com "The Skin That Drips Down from the Tree" 36x36"
Oil on canvas.

684

JAN PEETERS NETHERLANDS https://www.janpeeters-horsepaintings.nl
janpeeters.horsepaintings@gmail.com "Wilhelmina Bridge 's Hertogenbosch"
47x71cm Watercolor.

685

CATEGORY 36.
REALISM OR IMPRESSIONISM – LANDSCAPE WITH LIFE

CHAITALI. V.PURUSHOTHAMAN INDIA cv.artist.painter@gmail.com
https://linktr.ee/11TimeWorldAwardee.vastu.astro "The Phoenix - Universal Energies Protect Us All – We are all One Powerful Divine Force Of Higher Consciousness" 50x50" Acrylic, canvas with 3d double-hand painted frame. .

688

LUKASZ OGRODOWCZYK POLAND ogrodowczyk.luk@gmail.com
https://www.facebook.com/profile.php?id=100011020904709
"People Of The North Sea, Story About Sea Rescuers 1" 50x70cm
Watercolor on paper.

689

LUKASZ OGRODOWCZYK POLAND ogrodowczyk.luk@gmail.com
https://www.facebook.com/profile.php?id=100011020904709
"People Of The North Sea, Story About Sea Rescuers 2" 50x70cm
Watercolor on paper.

690

FREDDY CHIHOTA ZIMBABWE freddychihota@gmail.com

"The Farmer's Apprentice" 45x60cm Oil on canvas.

691

AJAY KUMAR HARIT INDIA https://ajay-harit.pixels.com/
haritajaykumar@gmail.com “Life Along The Highland Path” 40x30"
Oil, canvas.

692

NICHOLAS SKALTSOUNIS USA www.nicksartsite.com
nskaltsoun@comcast.net "It's All About The Bass" 12x16" Acrylic, board.

693

NICHOLAS SKALTSOUNIS USA www.nicksartsite.com
nskaltsoun@comcast.net "Old Woman With Burro" 24x24" Oil, canvas

694

BARRY DEBAUN USA www.barrydebaun.com barrydebaun@hotmail.com

"Far Away Thoughts" 30x40" Oil on canvas.

695

JENNIFER MARSHALL AUSTRALIA https://lighthorseart.com.au
jennifer@lighthorseart.com.au "Mountain Brumby Country" 80x100cm Oil.

696

MARION TUBIANA FRANCE www.mariontubiana.com
contact@mariontubiana.com "Yanchep" 50x40cm Pastel.

697

MARION TUBIANA FRANCE www.mariontubiana.com
contact@mariontubiana.com "Le Pêcheur" 50x100cm Oil.

698

ROELOF ROSSOUW SOUTH AFRICA https://roelofrossouwart.com/
roelofrossouw@lando.co.za "Girl Sketching In Iris Garden" 50x70cm
Oil, canvas.

699

TERESA BOLEN JAPAN https://teresabolen.com teresa@teresabolen.com

"Spring's Beauty" 53x65.2cm Oil on panel.

700

LIA ALI USA https://www.liaart.com muralsbylia@gmail.com

"One Brown Horse"

701

LIA ALI USA https://www.liaart.com muralsbylia@gmail.com

"Serenity" 40x50" Acrylic, foil on canvas.

702

HAYDEN GEEAWAN TRINIDAD & TOBAGO haydengeeawan@hotmail.com
https://www.facebook.com/hayden.geeawan/

"Rainbow Bridge: Reunion Of Eternity" 62x34" Acrylic on canvas.

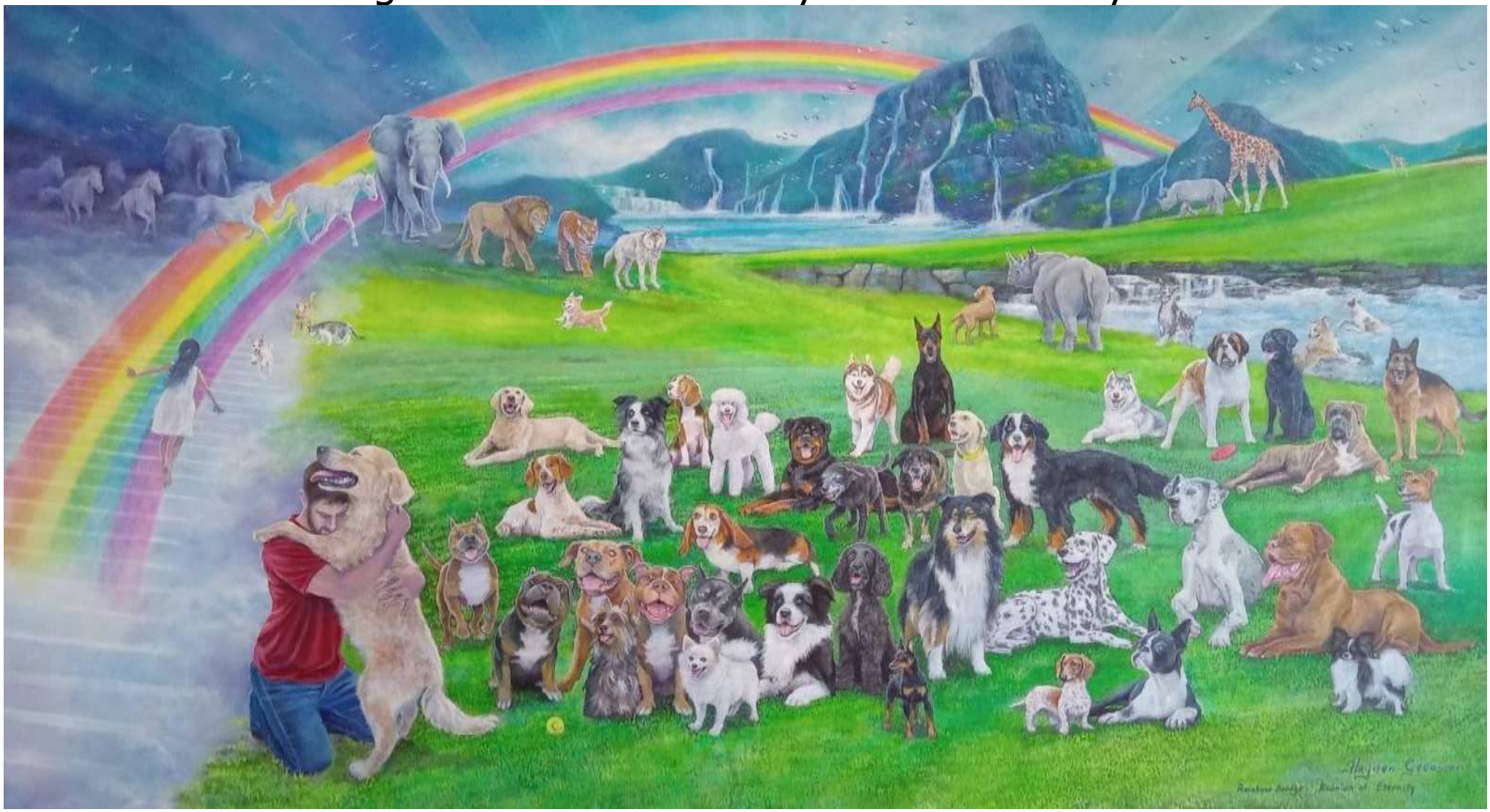

703

JAN PEETERS NETHERLANDS https://www.janpeeters-horsepaintings.nl janpeeters.horsepaintings@gmail.com "Focus (Dutch Olympic Harrie Smolders)" 78x78cm Watercolor.

704

CATEGORY 37.
REALISM – STILL LIFE

LUKASZ OGRODOWCZYK POLAND ogrodowczyk.luk@gmail.com
https://www.facebook.com/profile.php?id=100011020904709

"Port Of Aberdeen, Scotland 01" 50x70cm Watercolor on paper.

707

MAURITS ROL USA www.shivafool.com shivafool@gmail.com

"Zia Bear, Ellie, Samantha, And Tiny Simon" 8x10” Graphite on paper.

708

TEODORA PECENICA NETHERLANDS www.teodorapecenica.com
art@teodorapecenica.com "Lost Histories" 35x23cm Acrylic on panel.

709

ANDREA CARADONNA ITALY https://www.andreacaradonna.com
andreacaradonnartist@gmail.com "Michelangelo's David" 64x85cm Pencil.

710

JOSEPH CRAGO USA joeycrago2027@gmail.com

"Crago - It's In There!" 22x28" Acrylic on board.

711

JOSEPH CRAGO USA joeycrago2027@gmail.com

"Bowl Tonight" 14x22" Acrylic on board.

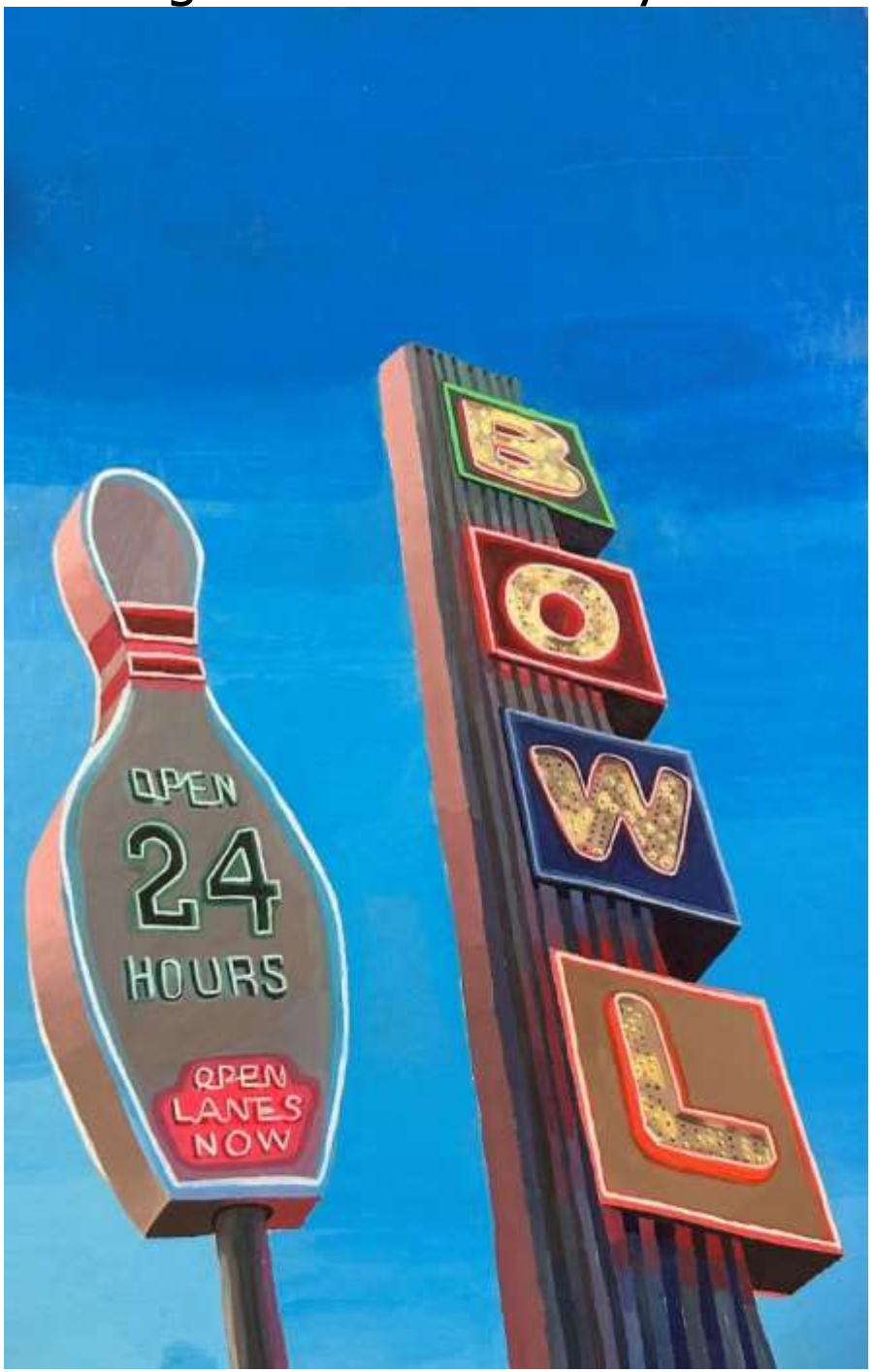

712

WANG NING CHINA 845548510@qq.com

"Persimmon" 30x40cm Oil on linen.

713

WANG NING CHINA 845548510@qq.com

"A Set Of Still Life" 40x45cm Oil on linen.

714

BARRY DEBAUN USA www.barrydebaun.com barrydebaun@hotmail.com

"Among Falling Lace" 38x24" Watercolor.

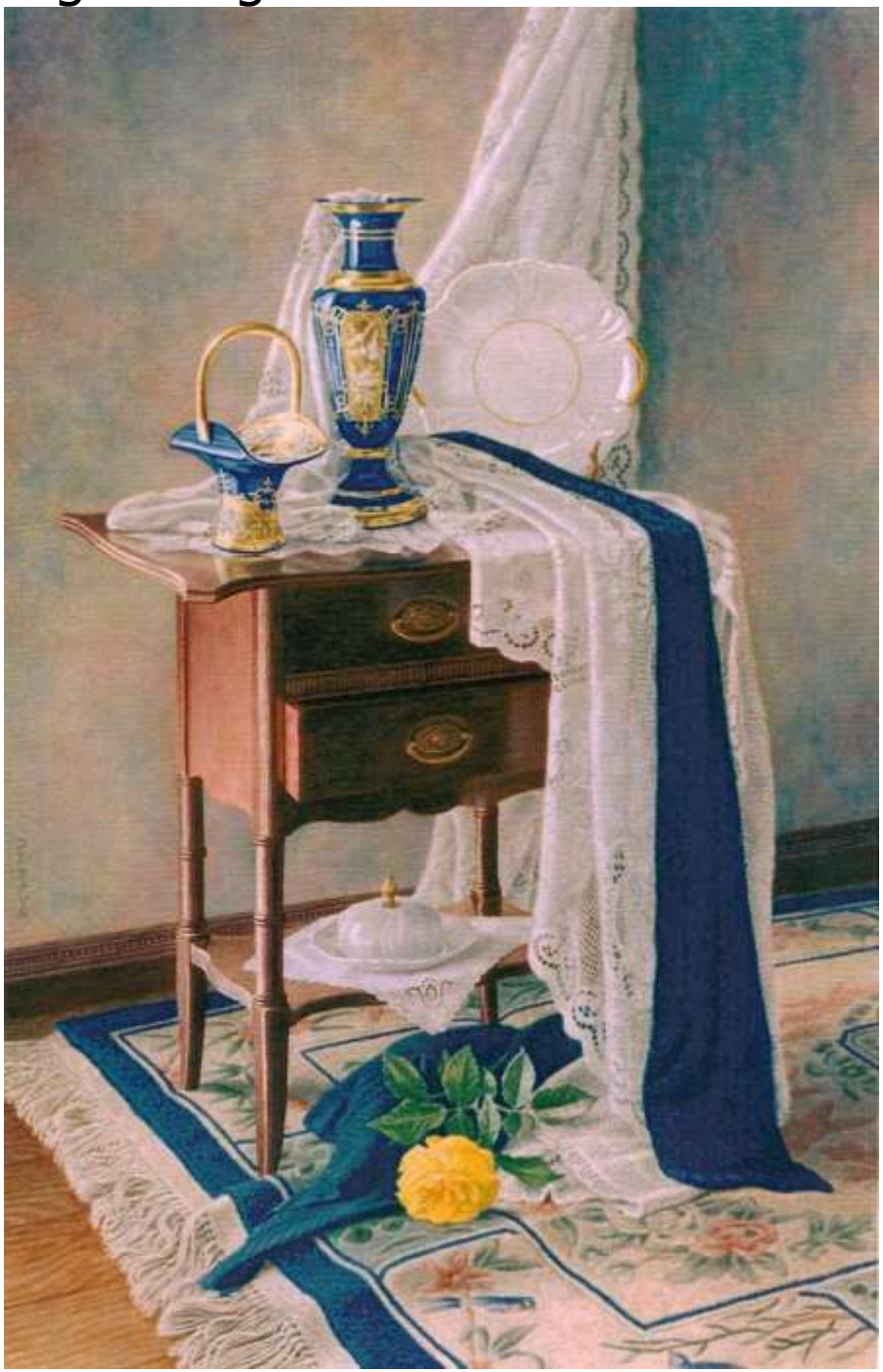

715

JENNIFER MARSHALL AUSTRALIA https://lighthorseart.com.au
jennifer@lighthorseart.com.au "Over A Bottle of Wine…" 100x70.8cm
Pastel on matboard.

716

ALEXANDER VLASOV USA https://vlasovalex.com/
alexdj1983@gmail.com "Dimensions" 36x24" Oil on canvas.

717

ALEXANDER VLASOV USA https://vlasovalex.com/
alexdj1983@gmail.com "Amber Grows" 24x20" Oil on canvas.

718

ALEXANDER VLASOV USA https://vlasovalex.com/
alexdj1983@gmail.com “Driftwood” 30x24” Oil on canvas.

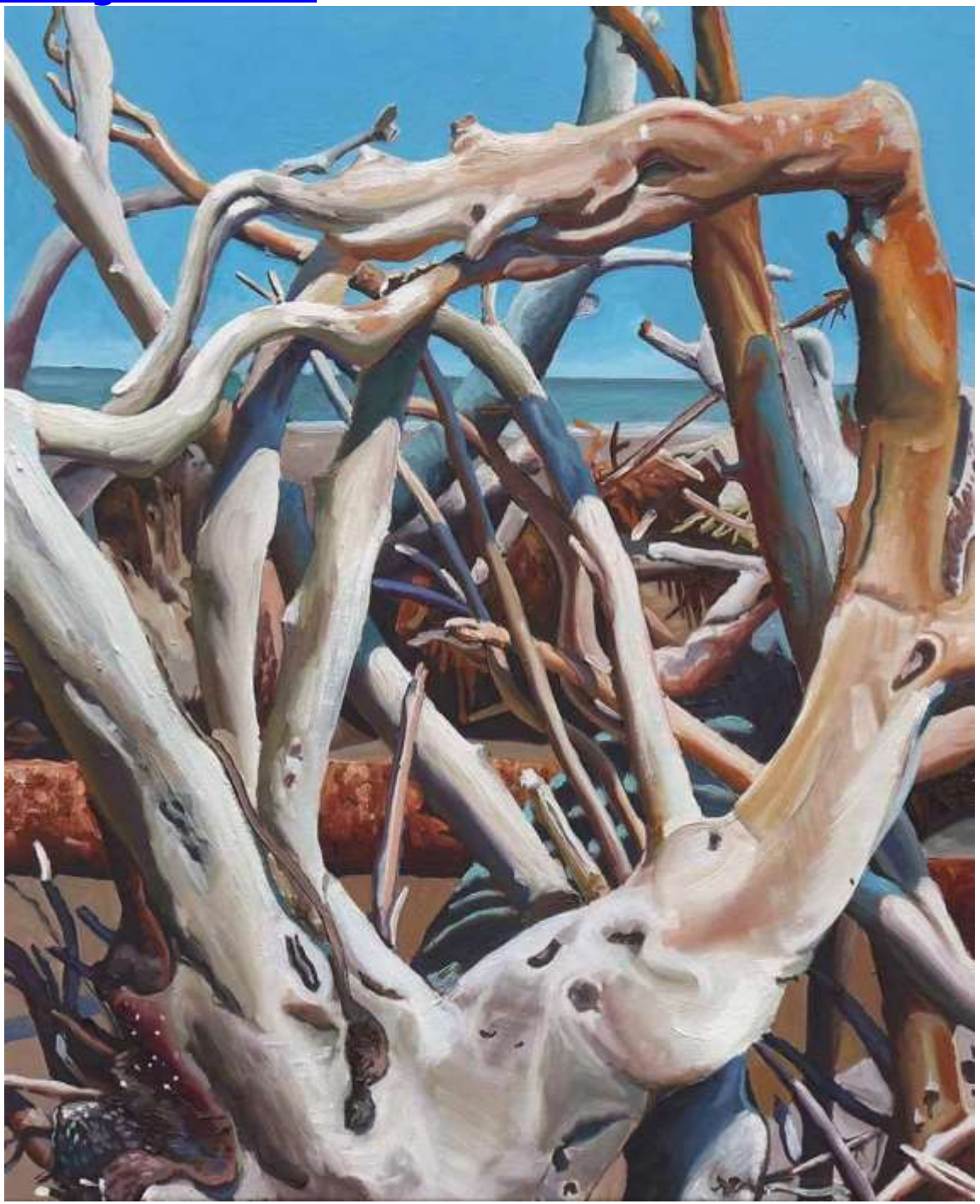

719

TERESA BOLEN JAPAN https://teresabolen.com teresa@teresabolen.com

"Spring's Beauty" 53x65.2cm Oil on panel.

720

ALEX KOCHKIN LITHUANIA https://www.instagram.com/alexof.tattoo
alexanderkochkin777@gmail.com "Limited Porsche" 100x100cm
Spray paint, acrylic.

721

722

CATEGORY 38.
RELIGIOUS OR SPIRITUAL

ANDREA CARADONNA ITALY https://www.andreacaradonna.com
andreacaradonnartist@gmail.com "Detail Of The Pietà" 70x84cm Pencil.

724

CHAITALI. V.PURUSHOTHAMAN INDIA cv.artist.painter@gmail.com
https://linktr.ee/11TimeWorldAwardee.vastu.astro "The Phoenix - Universal Energies Protect Us All – We are all One Powerful Divine Force Of Higher Consciousness" 50x50" Acrylic, canvas with 3d double-hand painted frame. .

725

FLORA WHITE CANADA https://pixelfed.ca/i/portfolio/fwhite flora-white-art@hotmail.com "Heaven's Door" 24x36" Acrylic on canvas.

726

RYTIS MINKEVIČIUS LITHUANIA https://www.instagram.com/rytmink_art/
rytisminkev@gmail.com "He" 60x30cm Oil on canvas.

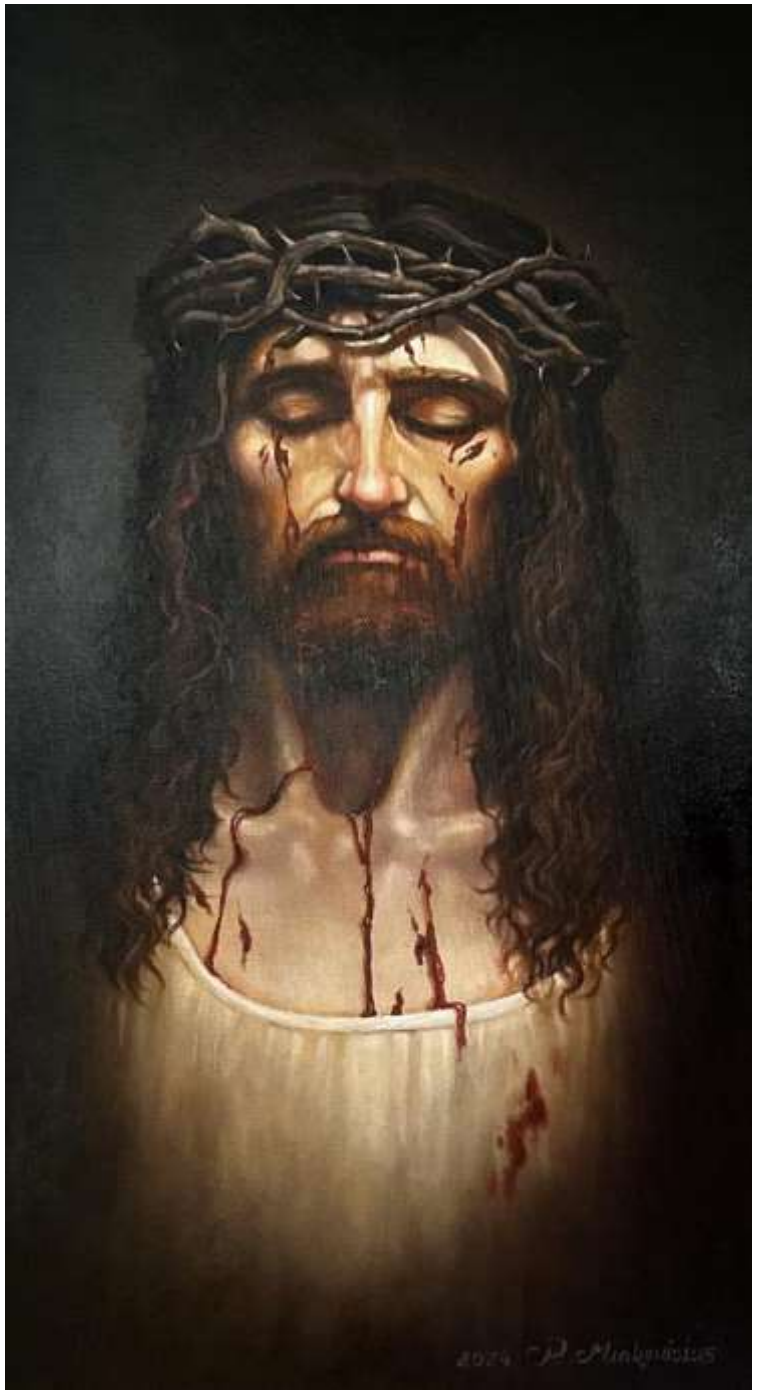

727

SVETLANA POPOVA MACEDONIA svetlanapopova20@yahoo.com

"The Ritual Dance Of The Rusalii" 80X100cm Acrylic on canvas.

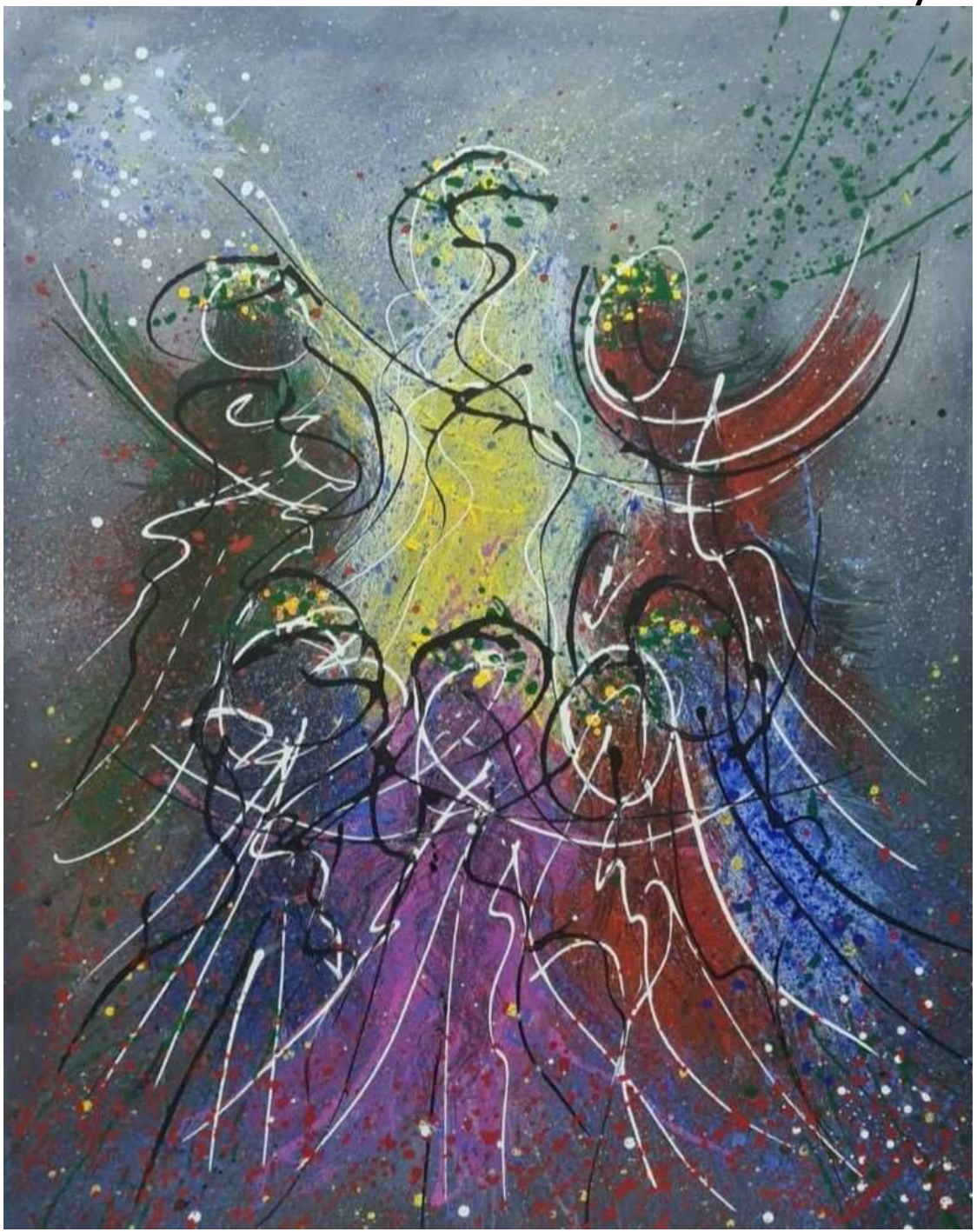

728

DIVNA PESIC GROZDANOV MACEDONIA www.divnapesic.com
divnapesic@yahoo.com "Dawn Of The Angel Of Light" 90x70cm Oil.

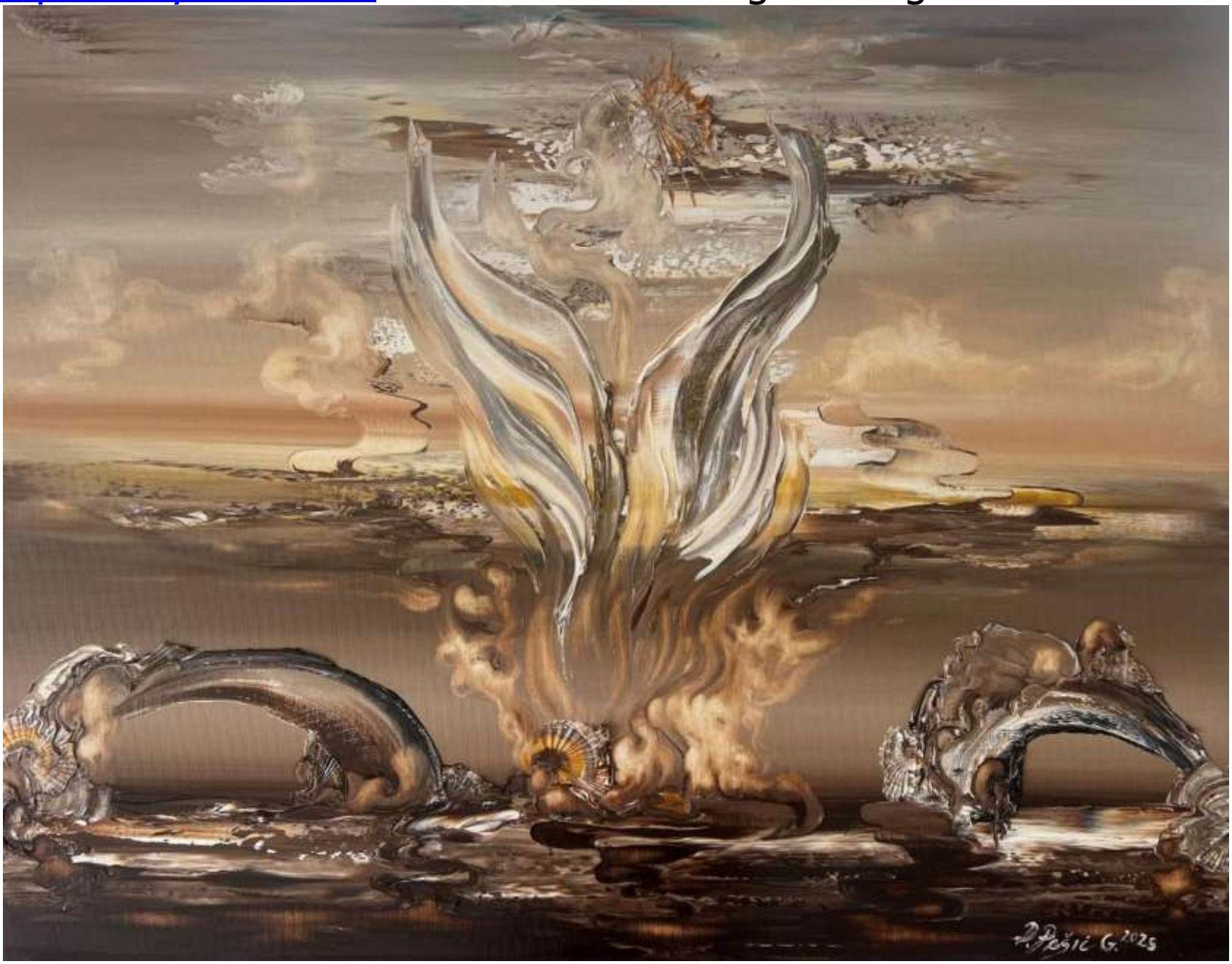

DIVNA PESIC GROZDANOV MACEDONIA www.divnapesic.com
divnapesic@yahoo.com "Baptism" 50x60cm Oil on canvas.

730

FREDDY CHIHOTA ZIMBABWE freddychihota@gmail.com

"Open The Eyes Of My Heart, Lord" 61x76cm Oil on canvas.

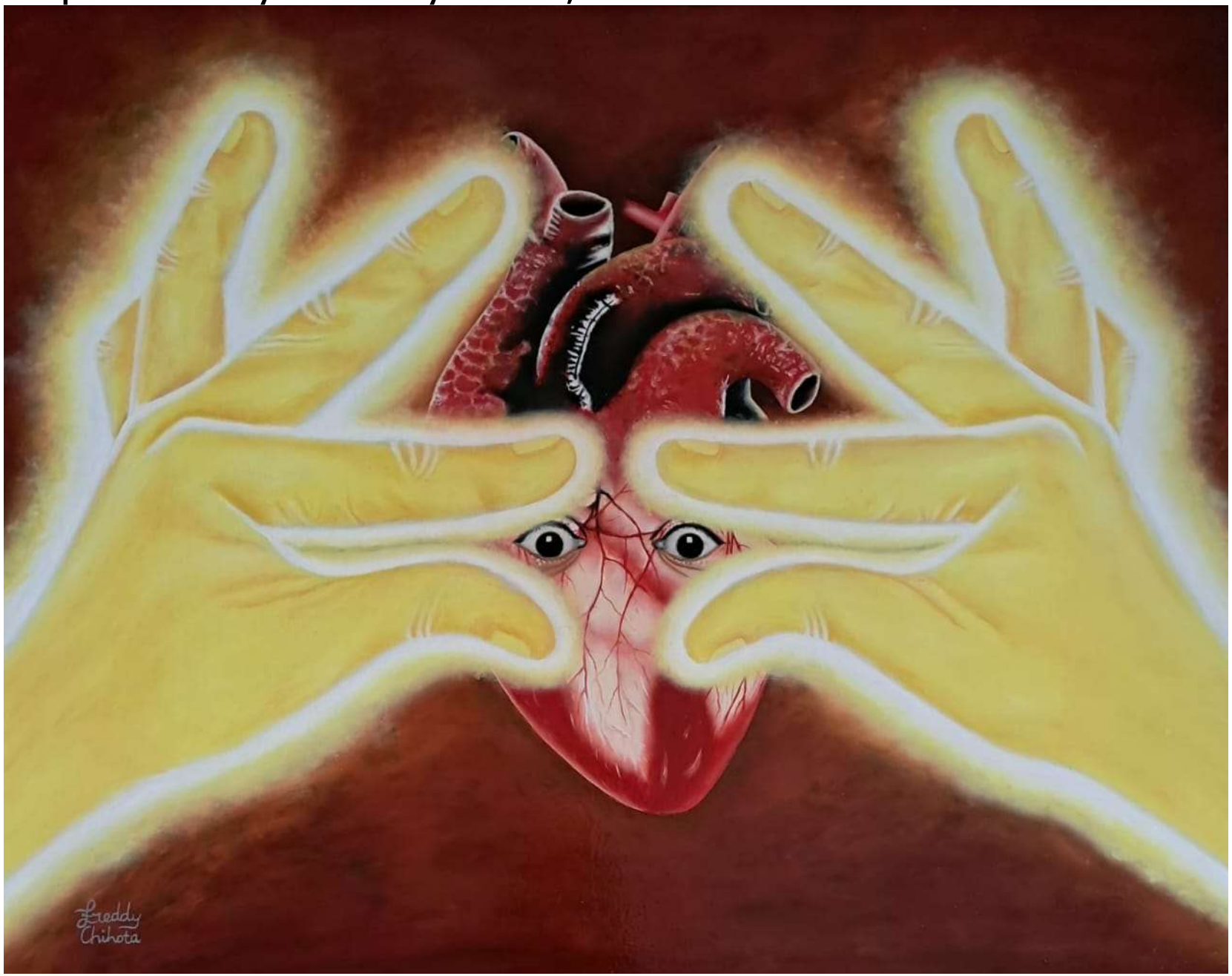

FREDDY CHIHOTA ZIMBABWE freddychihota@gmail.com

"Symbols Of Christ" 45x60cm Oil on canvas.

732

MARGIT C EGG AUSTRIA https://www.instagram.com/ma.rgit7414/
margit.egg@uibk.ac.at "The Passion Of The Christ" 60x80cm Oil, canvas.

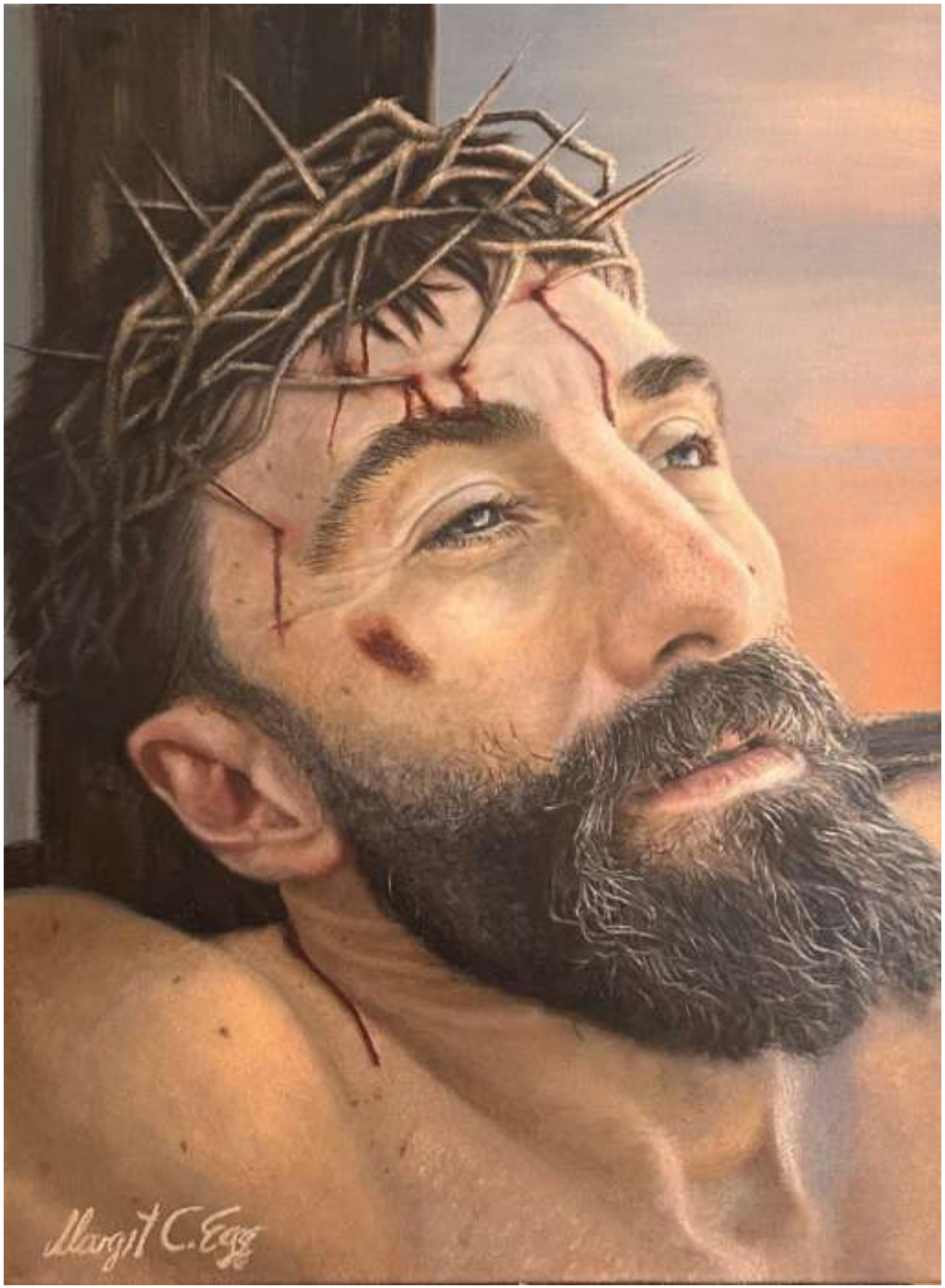

733

TATIANA LEIMKUELLER USA/AUSTRIA tatiana.aspasia@gmail.com
https://mysculptureanddrawings.tilda.ws/portfolio "Homage To Leonardo Da Vinci. Nations" Digital painting.

AJAY KUMAR HARIT INDIA https://ajay-harit.pixels.com/
haritajaykumar@gmail.com “Reflections Of Grace” 29x45" Oil, canvas.

735

BARRY DEBAUN USA www.barrydebaun.com barrydebaun@hotmail.com

"Madison" 36x24" Oil on canvas.

736

ANDREA NANÌ ITALY https://www.andreananì.com
andreananiart@gmail.com "La Custode Delle Stelle / The Keeper of the Stars"
30x40cm Pastel, mat.

737

TERESA BOLEN JAPAN https://teresabolen.com teresa@teresabolen.com

"Spring's Beauty" 53x65.2cm Oil on panel.

738

HAYDEN GEEAWAN TRINIDAD & TOBAGO haydengeeawan@hotmail.com
https://www.facebook.com/hayden.geeawan/

"Rainbow Bridge: Reunion Of Eternity" 62x34" Acrylic on canvas.

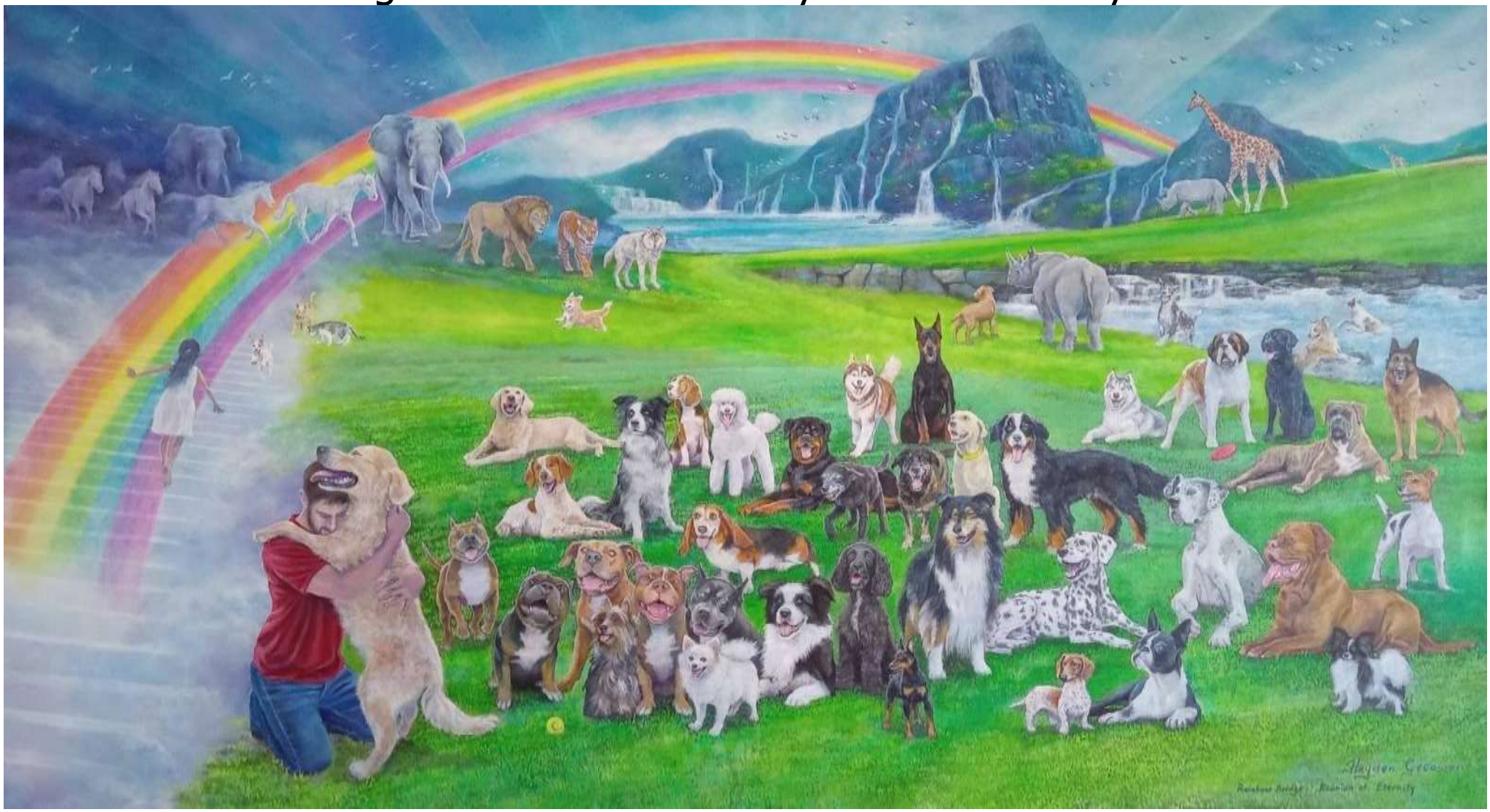

739

740

741

CATEGORY 39.
SELF-PORTRAIT

NICA BREEZE USA https://www.deviantart.com/nicabreeze
nicabreeze@proton.me "Eudaimonia" 18x24" Photo.

743

ALEKSANDAR LYUBOMIROV SIMOV BULGARIA simovartist@gmail.com
https://simovarch.wixsite.com/mysite “Architect On A Mission” 200x60cm
Acrylic on gypsum board.

744

TATIANA LEIMKUELLER USA/AUSTRIA tatiana.aspasia@gmail.com
https://mysculptureanddrawings.tilda.ws/portfolio "Self-Portrait I"
Digital painting.

745

JAEWON PARK SOUTH KOREA maruye01@gmail.com

"This Month's Student" 39x27cm Color pencil, acrylic marker, paper.

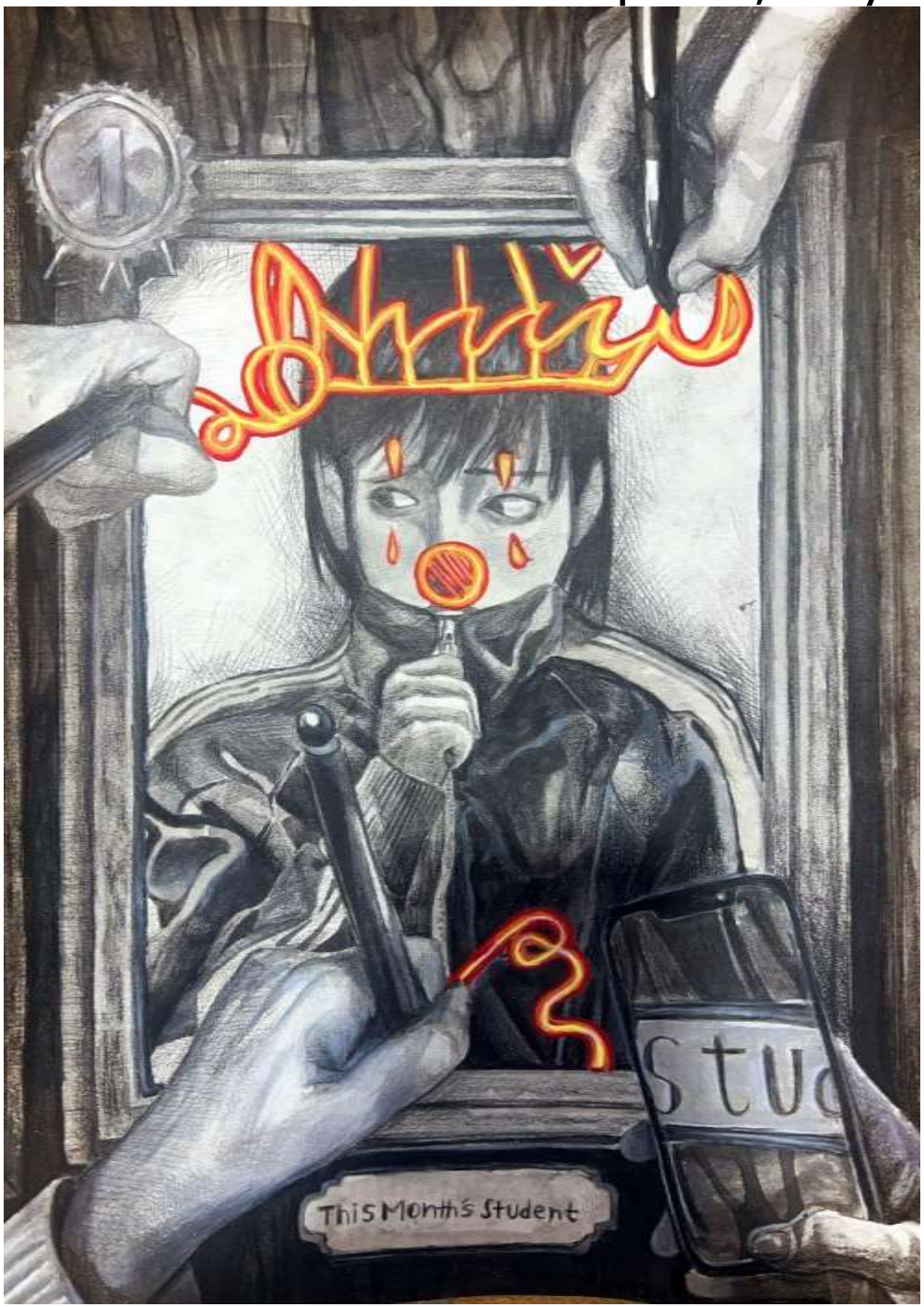

NICA BREEZE USA nicabreeze@proton.me

"Voodoo Queen" 30x60cm Manipulated photo.

747

MATEUSZ WOSIŃSKI POLAND wmateuszart@gmail.com
https://www.instagram.com/art_by_mateusz.w/ "Fenix" 11x14”
Graphite, charcoal, paper.

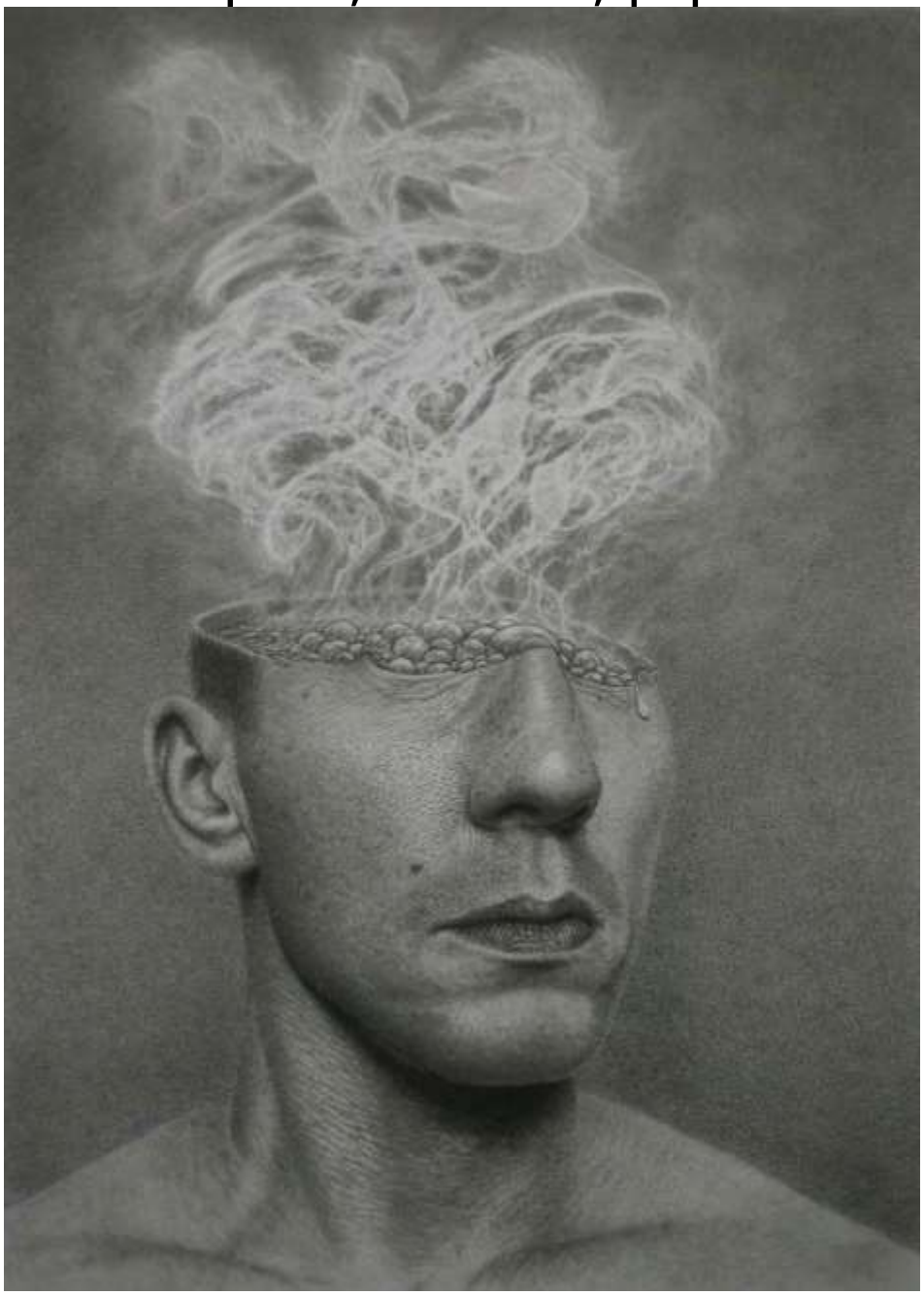

748

LIA ALI USA https://www.liaart.com muralsbylia@gmail.com

"Day Without Light" Photo.

749

ALEX KOCHKIN LITHUANIA https://www.instagram.com/alexof.tattoo
alexanderkochkin777@gmail.com "Limited Porsche" 100x100cm
Spray paint, acrylic.

750

HANNAH LEE USA hannah.haena.lee@gmail.com

"Sunken Reflection" 15x22" Acrylic on paper.

751

HANNAH LEE USA hannah.haena.lee@gmail.com

"I Can't Get My Words Out" 18x18" Acrylic on canvas.

752

JOSEPH CRAGO USA joeycrago2027@gmail.com

"Skeleton Key" 40x25" Acrylic on board.

753

MARK SAJATOVICH CANADA https://www.marksajatovichart.com/gallery
sajatomc@gmail.com "Lost Soul" 61x76cm Acrylic on canvas.

754

SHEIDA KHOSROJERDI IRAN sheida.khosrojerdi@gmail.com

"Self Portrait" 100x120cm Oil.

755

CATEGORY 40. SURREALISM

CHAITALI. V.PURUSHOTHAMAN INDIA cv.artist.painter@gmail.com
https://linktr.ee/11TimeWorldAwardee.vastu.astro "The Phoenix - Universal Energies Protect Us All – We are all One Powerful Divine Force Of Higher Consciousness" 50x50" Acrylic, canvas with 3d double-hand painted frame. .

758

RAYMOND PEREZ USA rperz8042023@gmail.com

"Timeless Enemies With Still Life" 50x64" Oil on canvas.

759

SHU YU CHINA https://instagram.com/rambow7d/ rambow3d@163.com

"3½ Moments Of Wonder" 150x91cm Mixed media on canvas.

760

MAURITS ROL USA www.shivafool.com shivafool@gmail.com

"Aquatic Communion" 6000x4800px Digital Art.

MAURITS ROL USA www.shivafool.com shivafool@gmail.com

"Fate Or Faith" 8x10” Mixed media on paper.

762

RYTIS MINKEVIČIUS LITHUANIA https://www.instagram.com/rytmink_art/
rytisminkev@gmail.com "Already" 12x17cm Oil on carton.

763

RYTIS MINKEVIČIUS LITHUANIA https://www.instagram.com/rytmink_art/
rytisminkev@gmail.com "Last Door" 100x70cm Oil on canvas.

764

RYTIS MINKEVIČIUS LITHUANIA https://www.instagram.com/rytmink_art/
rytisminkev@gmail.com "Instinctive Dance" 40.5x50.5cm Oil on canvas.

765

RYTIS MINKEVIČIUS LITHUANIA https://www.instagram.com/rytmink_art/
rytisminkev@gmail.com "Heavenly Diet" 41x21cm Oil on canvas.

766

ANDREA NANÌ ITALY https://www.andreananì.com
andreananiart@gmail.com "La Custode Delle Stelle / The Keeper of the Stars"
30x40cm Pastel, mat.

767

TERESA BOLEN JAPAN https://teresabolen.com teresa@teresabolen.com

"Spring's Beauty" 53x65.2cm Oil on panel.

768

PETER MAČEK SLOVENIA https://www.facebook.com/paintinglikesPM
petermacek06@gmail.com “Aesthetics Catwalk” Digital.

769

JOSEPH CRAGO USA joeycrago2027@gmail.com

"Alien" 10x11" Pencil on paper.

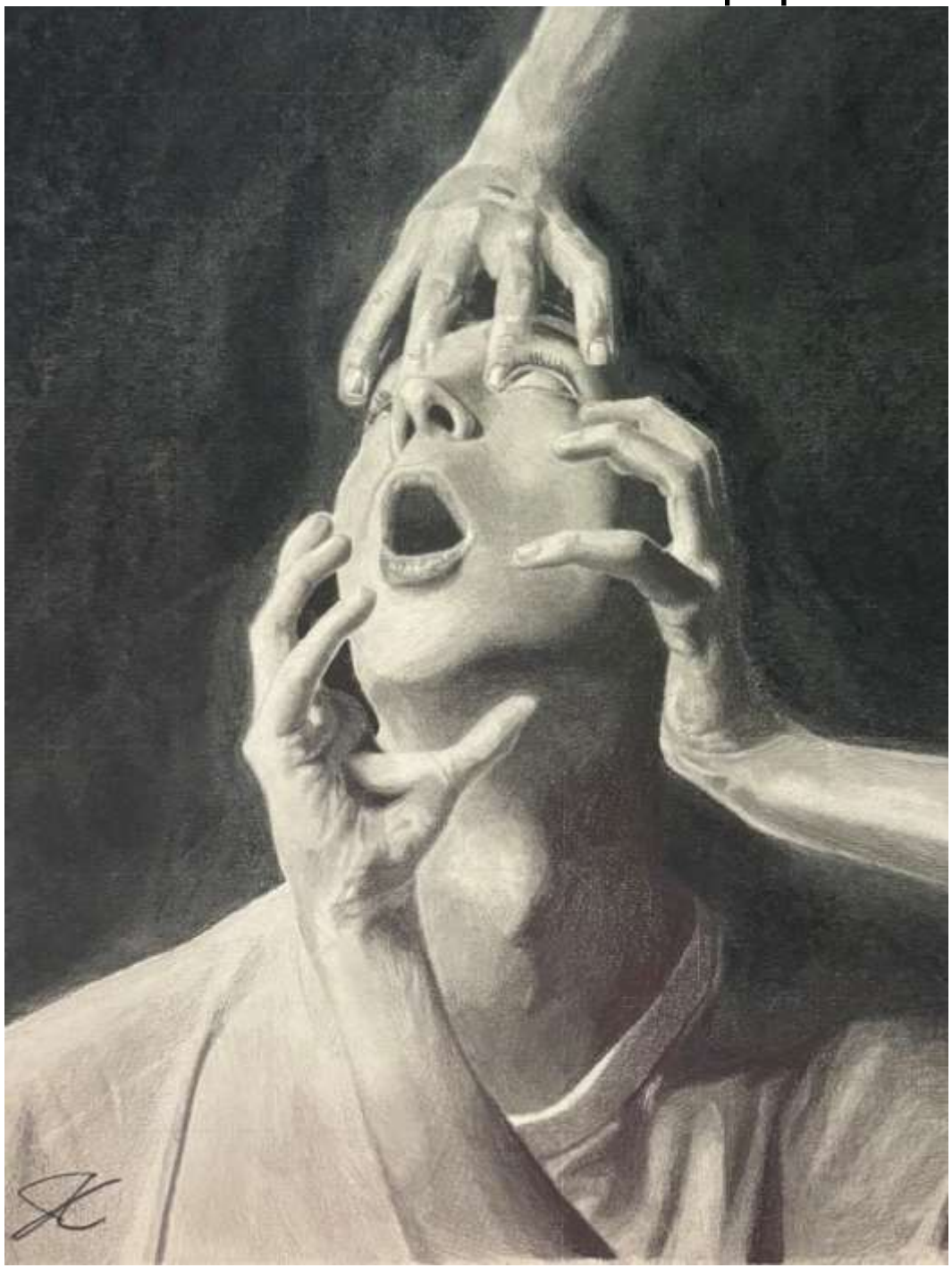

770

FLORA WHITE CANADA https://pixelfed.ca/i/portfolio/fwhite flora-white-art@hotmail.com "Harvesting Thoughts" 20x16" Acrylic on canvas.

771

HAYDEN GEEAWAN TRINIDAD & TOBAGO haydengeeawan@hotmail.com
https://www.facebook.com/hayden.geeawan/

"Rainbow Bridge: Reunion Of Eternity" 62x34" Acrylic on canvas.

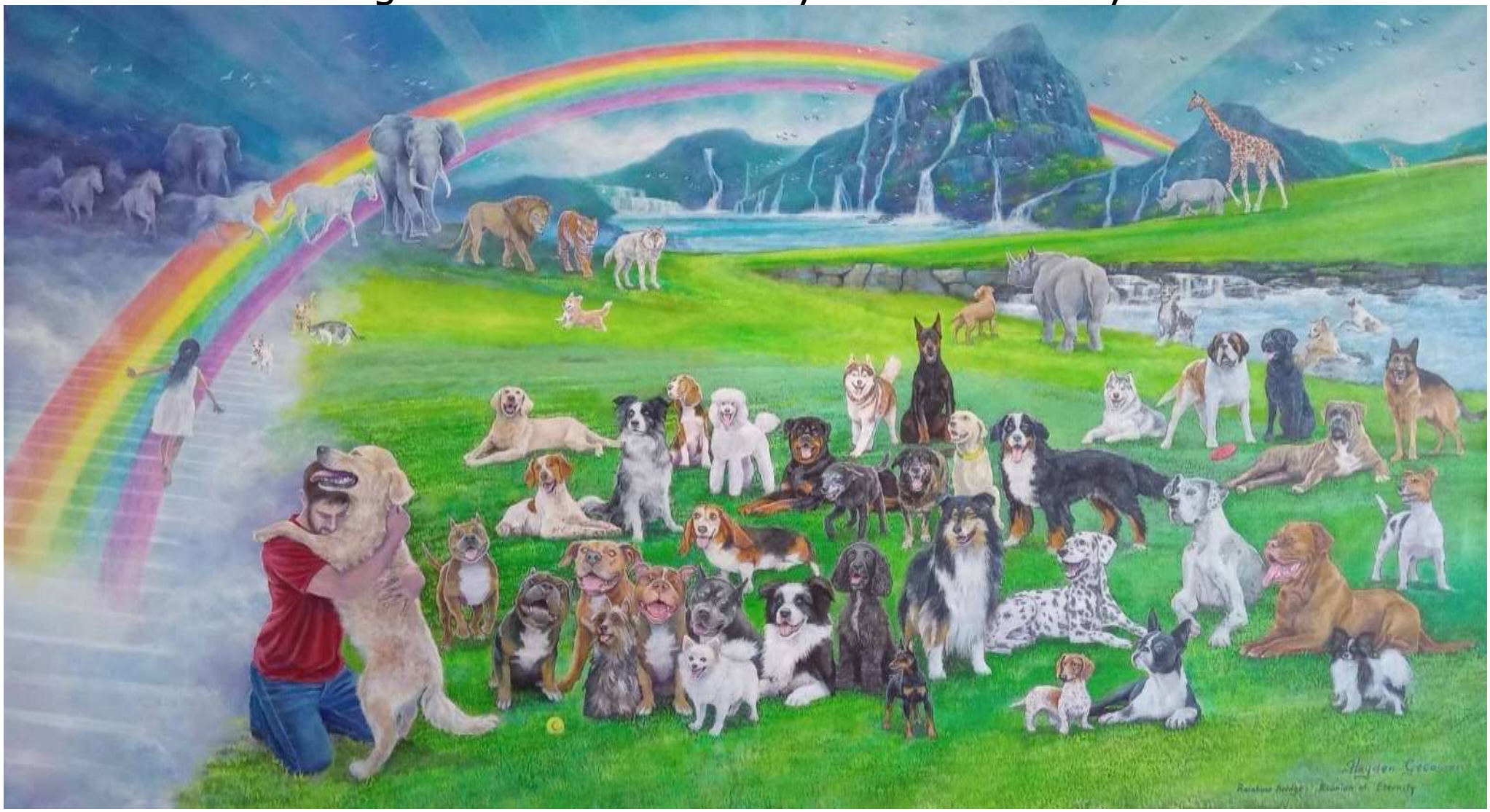

773

CATEGORY 41. NONMANIPULATED PHOTOGRAPHY – ANIMAL

774

4TH PLACE – TIE TANIA CHOLWICH SOUTH AFRICA
https://taniacholwich.com tania.c909@gmail.com "Cheetah Brothers" Photo.

775

5TH PLACE – TIE LARRY FISKE USA Larryfiske@gmail.com

"Two Upright Llamas" Photo.

776

ROWAN SELTZER-HILL USA jls30@icloud.com "Crane" 10x16" Photo.

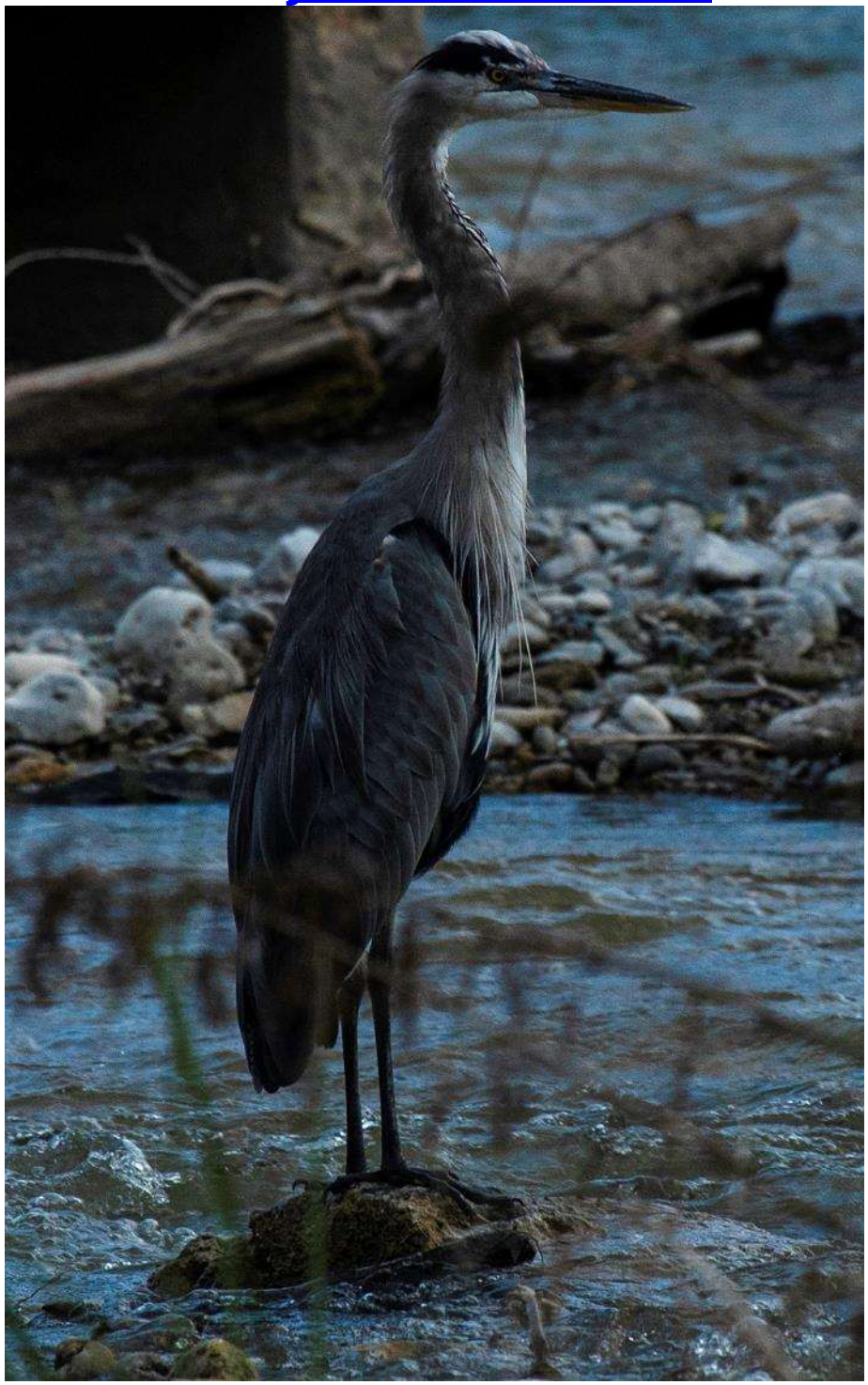

777

DOUGLAS ALTHAUSER USA DougAlthauser@yahoo.com

"Two Zebras" Photo.

778

DOUGLAS ALTHAUSER USA DougAlthauser@yahoo.com

"Impala Herd" Photo.

DOUGLAS ALTHAUSER USA DougAlthauser@yahoo.com

"Two Rhinos" Photo.

780

TANIA CHOLWICH SOUTH AFRICA https://taniacholwich.com
tania.c909@gmail.com "Amboseli Giants" Photo.

781

TANIA CHOLWICH SOUTH AFRICA https://taniacholwich.com
tania.c909@gmail.com "Two Majestic Icons" Photo.

782

TANIA CHOLWICH SOUTH AFRICA https://taniacholwich.com
tania.c909@gmail.com "Pelican In Golden Light" Photo.

783

TANIA CHOLWICH SOUTH AFRICA https://taniacholwich.com
tania.c909@gmail.com "Goshawk On The Hunt" Photo.

784

ADAM SHOCKEY USA https://www.facebook.com/travelguyadam/
adam@tourstaugustine.com "Zebras, Kenya" Photo.

785

ADAM SHOCKEY USA https://www.facebook.com/travelguyadam/
adam@tourstaugustine.com "Chimpanzee, Kenya" Photo.

786

ADAM SHOCKEY USA https://www.facebook.com/travelguyadam/
adam@tourstaugustine.com "Lion Cubs, Kenya" Photo.

787

ADAM SHOCKEY USA https://www.facebook.com/travelguyadam/
adam@tourstaugustine.com "Lionesses And Cubs" Photo.

788

789

CATEGORY 42. NONMANIPULATED PHOTOGRAPHY – HUMAN

DOUGLAS ALTHAUSER USA DougAlthauser@yahoo.com

"Welcoming Dancers" Photo.

SOLENIO MARQUÊS ANGOLA Soleby1212@iCloud.com
https://www.instagram.com/agencia bysauce "Heritage In Color" Photo.

792

SUBIN PARK SINGAPORE subinpark10@gmail.com

"Hawker Center" Photography.

SUBIN PARK SINGAPORE subinpark10@gmail.com

"The Old Man's Blade" Photography.

794

SUBIN PARK SINGAPORE subinpark10@gmail.com

"Market Florist 3" Photography.

795

SUBIN PARK SINGAPORE subinpark10@gmail.com

"Disturbance" Photography.

796

SUBIN PARK SINGAPORE subinpark10@gmail.com

"Market Florist 2" Photography.

797

SUBIN PARK SINGAPORE subinpark10@gmail.com

"Market Florist 1" Photography.

SUBIN PARK SINGAPORE subinpark10@gmail.com

"Purity" Photography.

799

DAVID VANCE USA http://www.davidvanceprints.com
dmvance@davidvance.com "Portrait Of A Warrior" Photo.

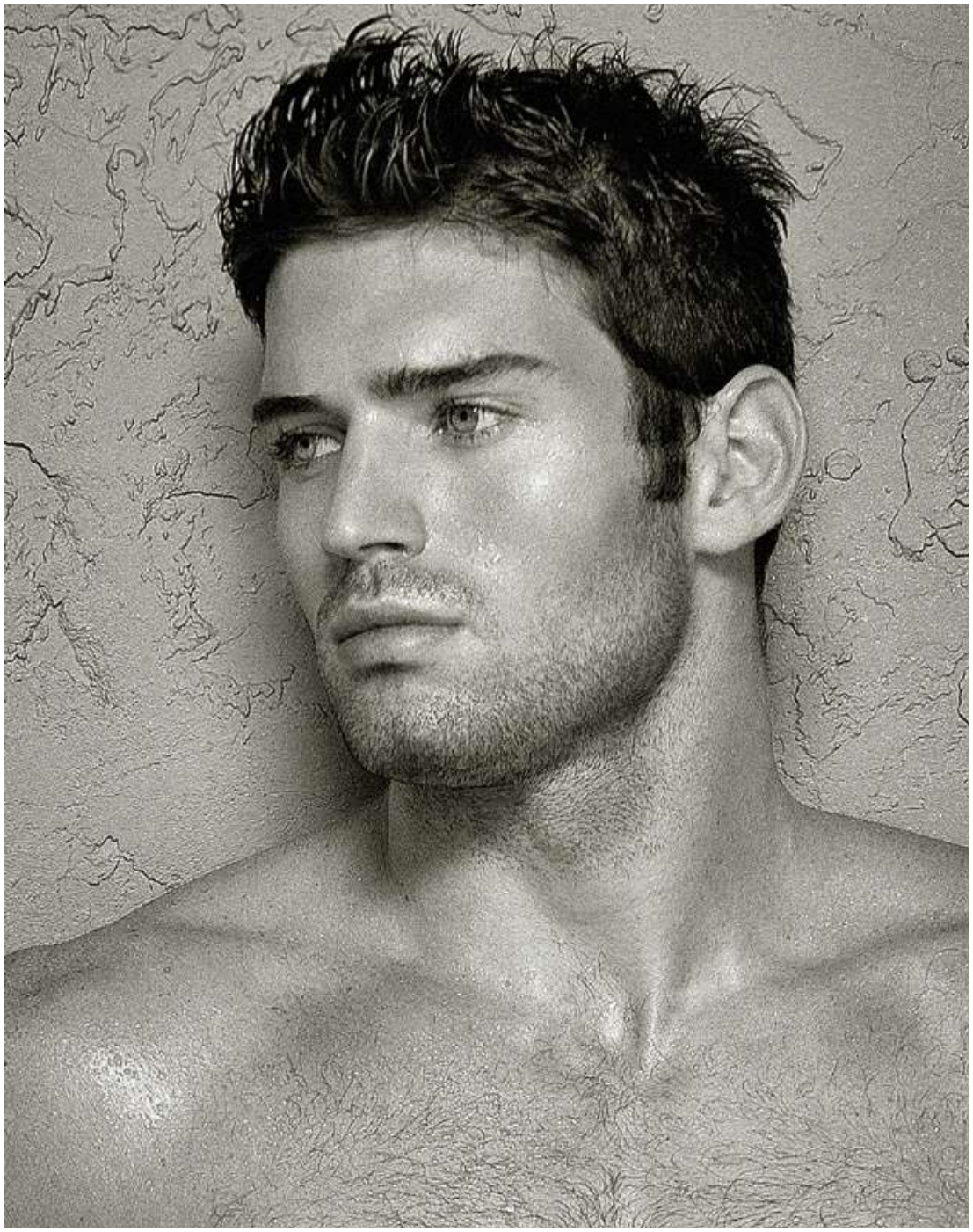

800

DAVID VANCE USA http://www.davidvanceprints.com
dmvance@davidvance.com "Mesmerized" Photo.

801

DAVID VANCE USA http://www.davidvanceprints.com
dmvance@davidvance.com "Illuminated" Photo.

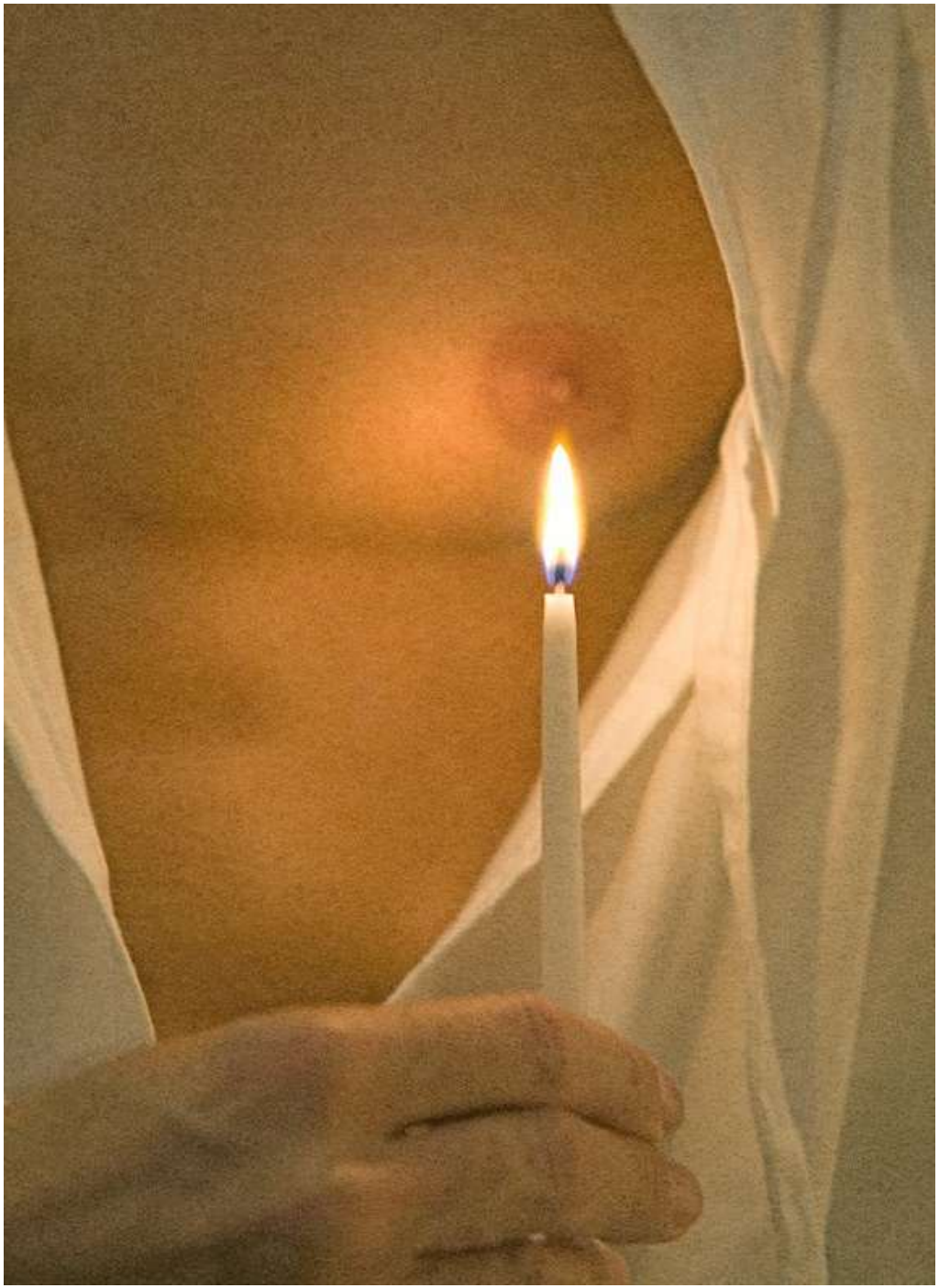

802

DAVID VANCE USA http://www.davidvanceprints.com
dmvance@davidvance.com "Despair" Photo.

803

DAVID VANCE USA http://www.davidvanceprints.com
dmvance@davidvance.com “Femininity” Photo.

804

HANNAH LEE USA hannah.haena.lee@gmail.com

"Working the Flame" Photo.

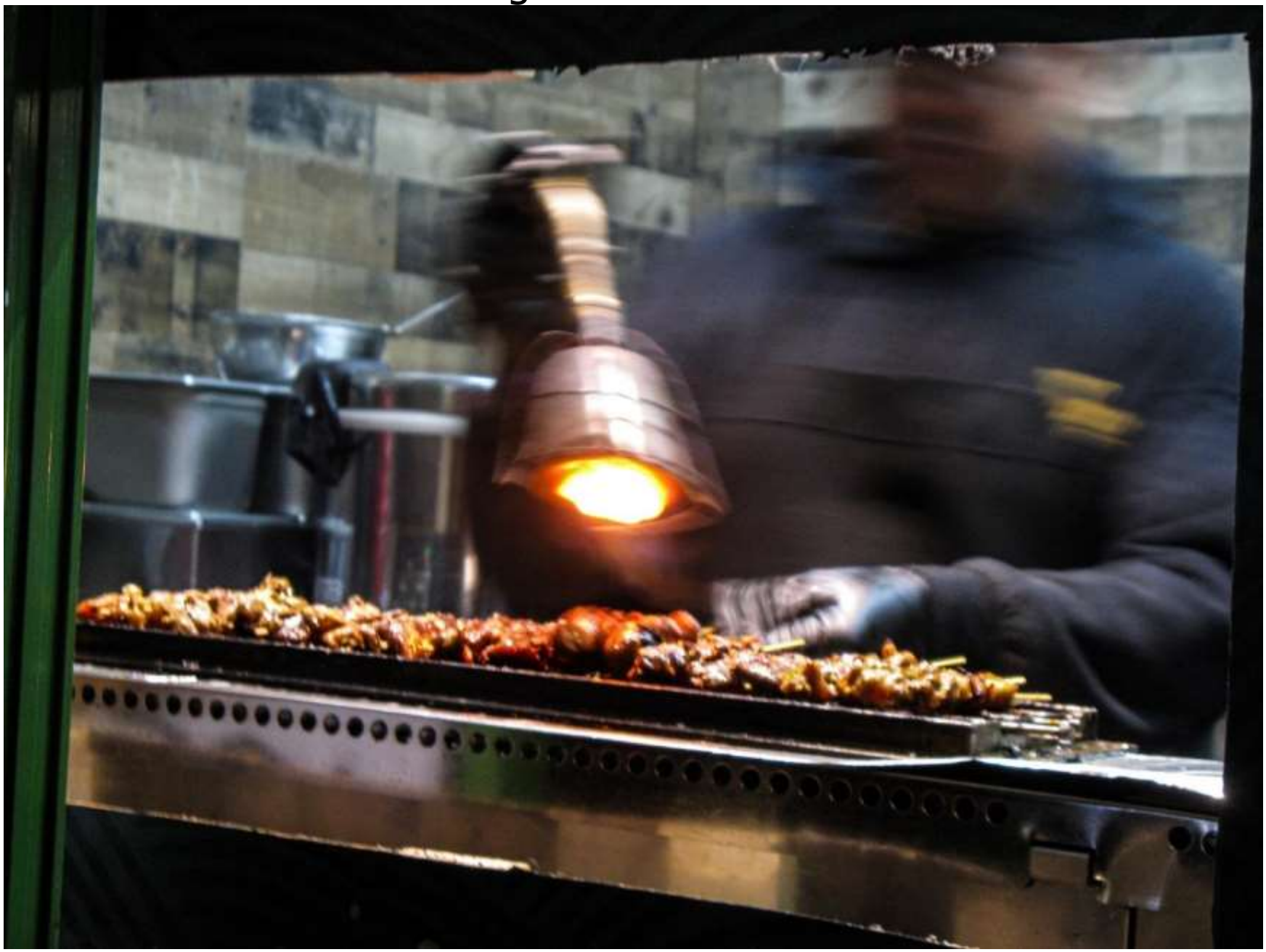

805

806

CATEGORY 43. NONMANIPULATED PHOTOGRAPHY – LANDSCAPE

807

DAYEON LEE SOUTH KOREA zoeydayeon@gmail.com

"Seoul" 30x33" Photography.

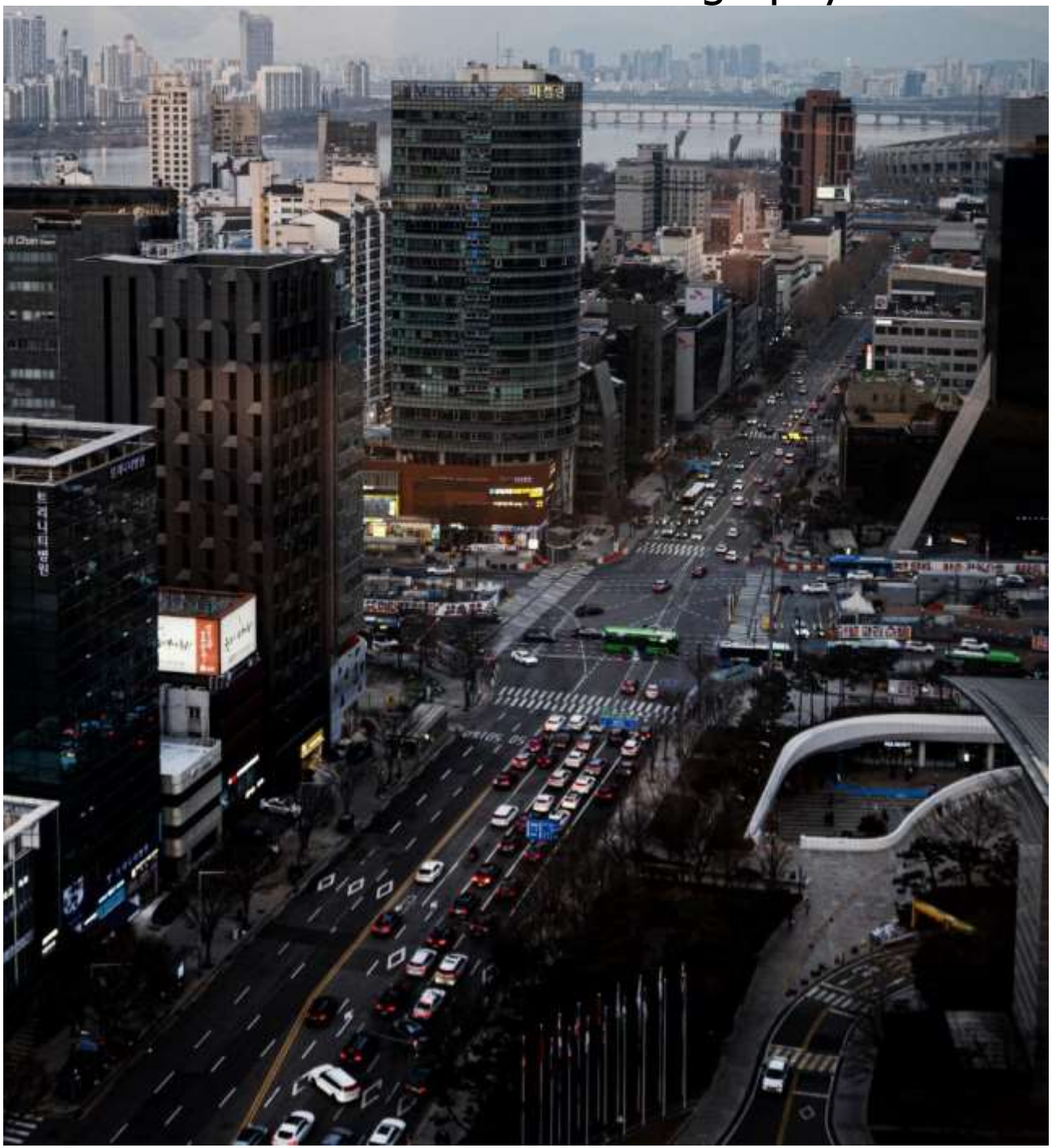

808

CLAY FANNING USA Cvfanning@gmail.com

"Midnight Special" Photo.

SOLENIO MARQUÊS ANGOLA Soleby1212@iCloud.com
https://www.instagram.com/agencia bysauce "Whispers Of Nature" Photo.

ROWAN SELTZER-HILL USA jls30@icloud.com "Distillery" 13x19" Photo.

811

ROWAN SELTZER-HILL USA jls30@icloud.com "Stumps" 16x20" Photo.

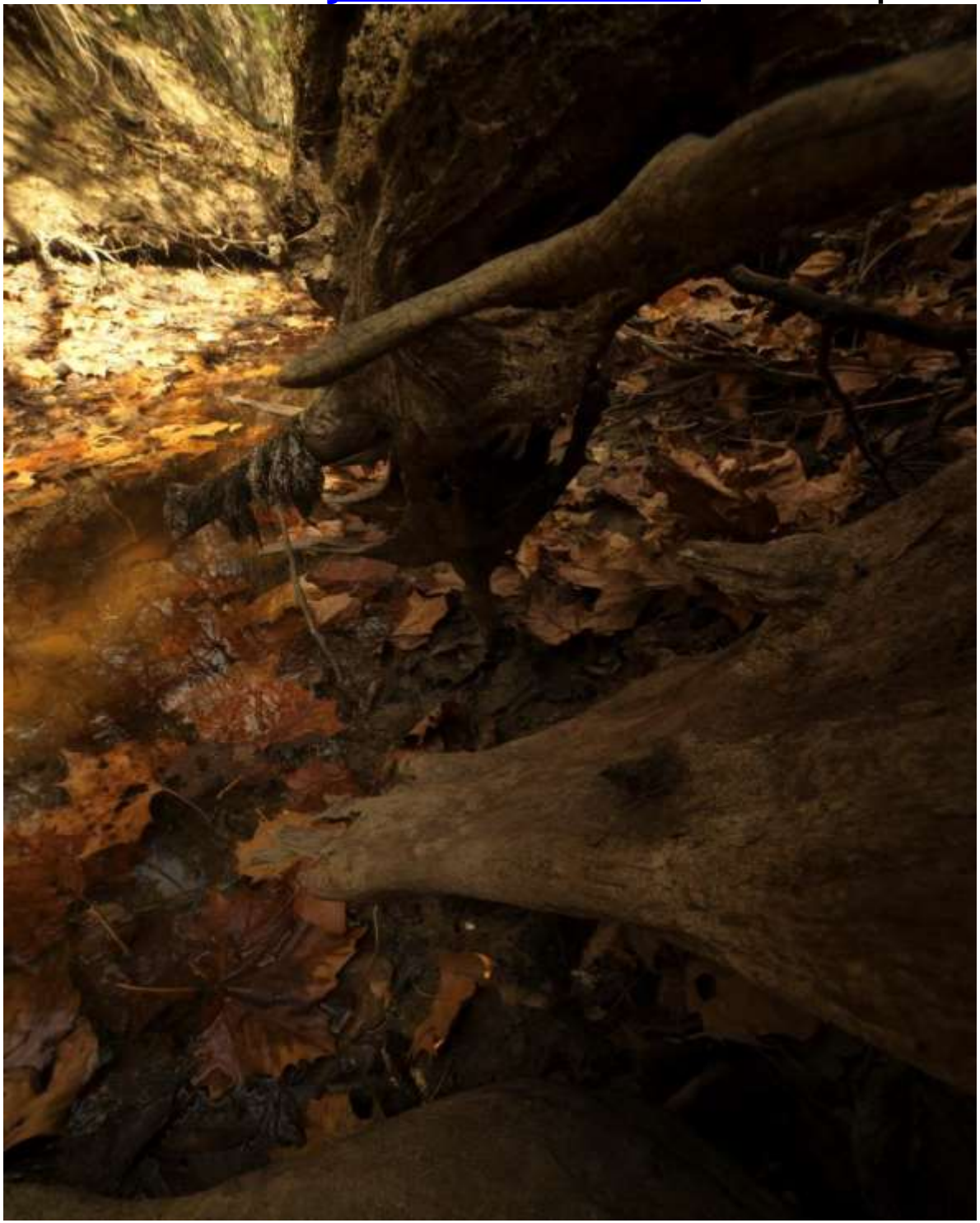

812

ROWAN SELTZER-HILL USA jls30@icloud.com

"Appalachian's" 11x14" Photo.

813

ROWAN SELTZER-HILL USA jls30@icloud.com "Truck" 16x20" Photo.

814

ROWAN SELTZER-HILL USA jls30@icloud.com "Leaf" 13x19" Photo.

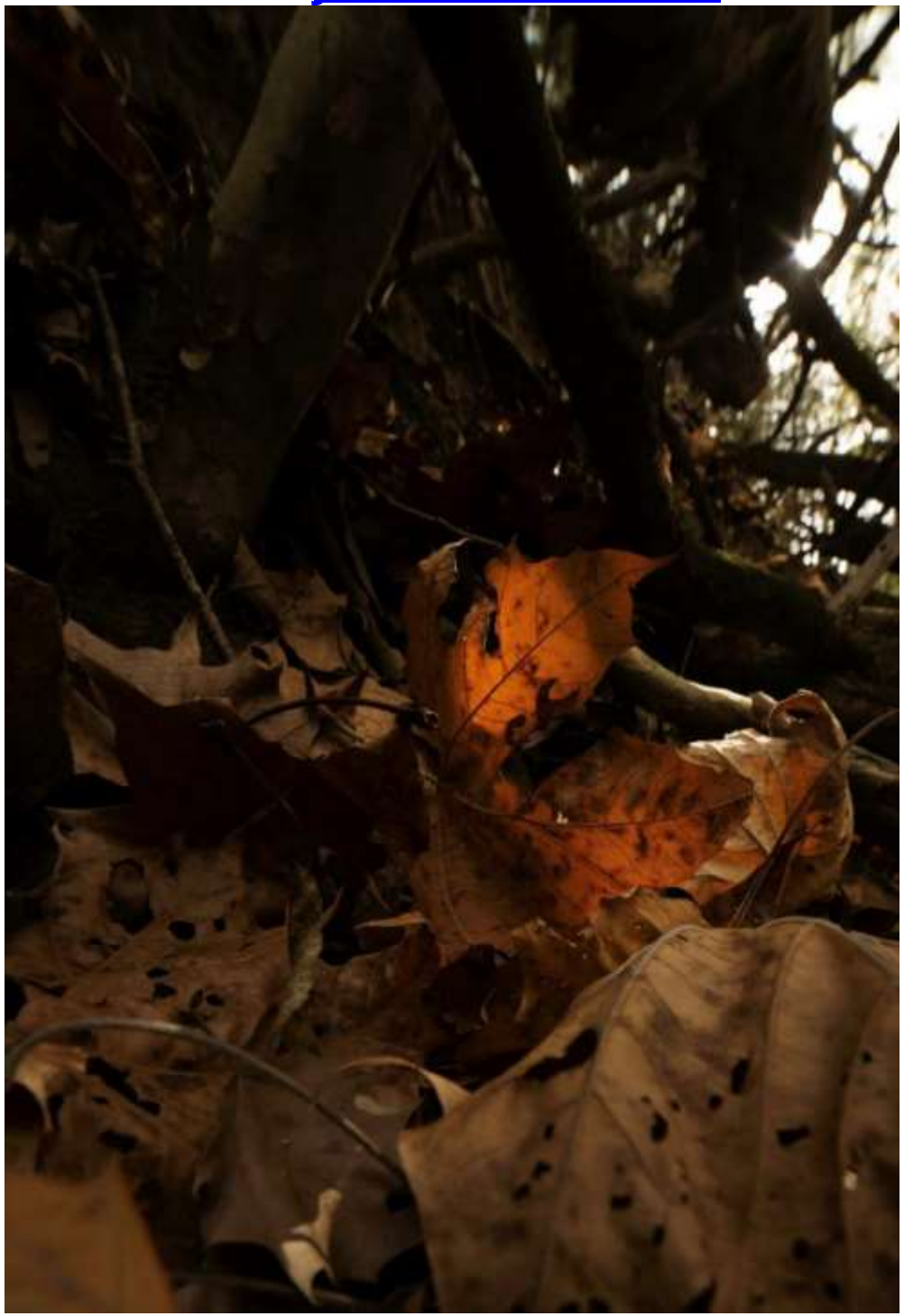

815

ROWAN SELTZER-HILL USA jls30@icloud.com

"Off spray" 20x16" Photo.

816

ROWAN SELTZER-HILL USA jls30@icloud.com "Sun Set" 16x20" Photo.

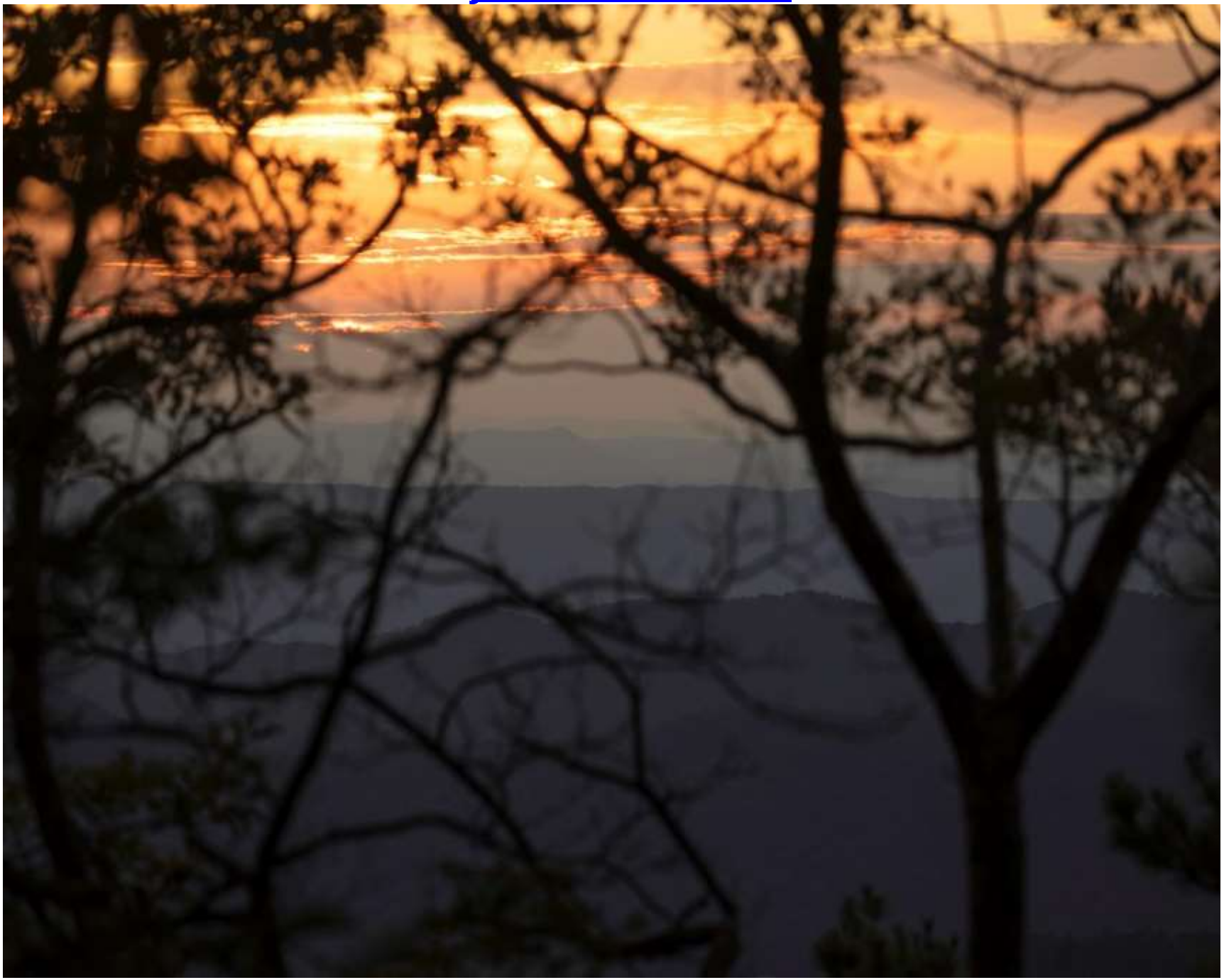

817

NICA BREEZE USA https://www.deviantart.com/nicabreeze
nicabreeze@proton.me "The Trail Of Joy" 24x18" Photo.

818

JACK PUHL USA jackpuhl@gmail.com

"New York State Of Mind" 16x 20" Photography on paper.

819

820

821

CATEGORY 44. NONMANIPULATED PHOTOGRAPHY – STILL LIFE

SUBIN PARK SINGAPORE subinpark10@gmail.com

"King Of Fruits" Photography.

823

ROWAN SELTZER-HILL USA jls30@icloud.com "A-5" 13x21" Photo.

824

DAYEON LEE SOUTH KOREA zoeydayeon@gmail.com

"Bathtub" 20x13" Photography.

825

DAYEON LEE SOUTH KOREA zoeydayeon@gmail.com

"Swimming Pool" 20x12" Photography.

826

DAYEON LEE SOUTH KOREA zoeydayeon@gmail.com

"Beyond" 20x13" Photography.

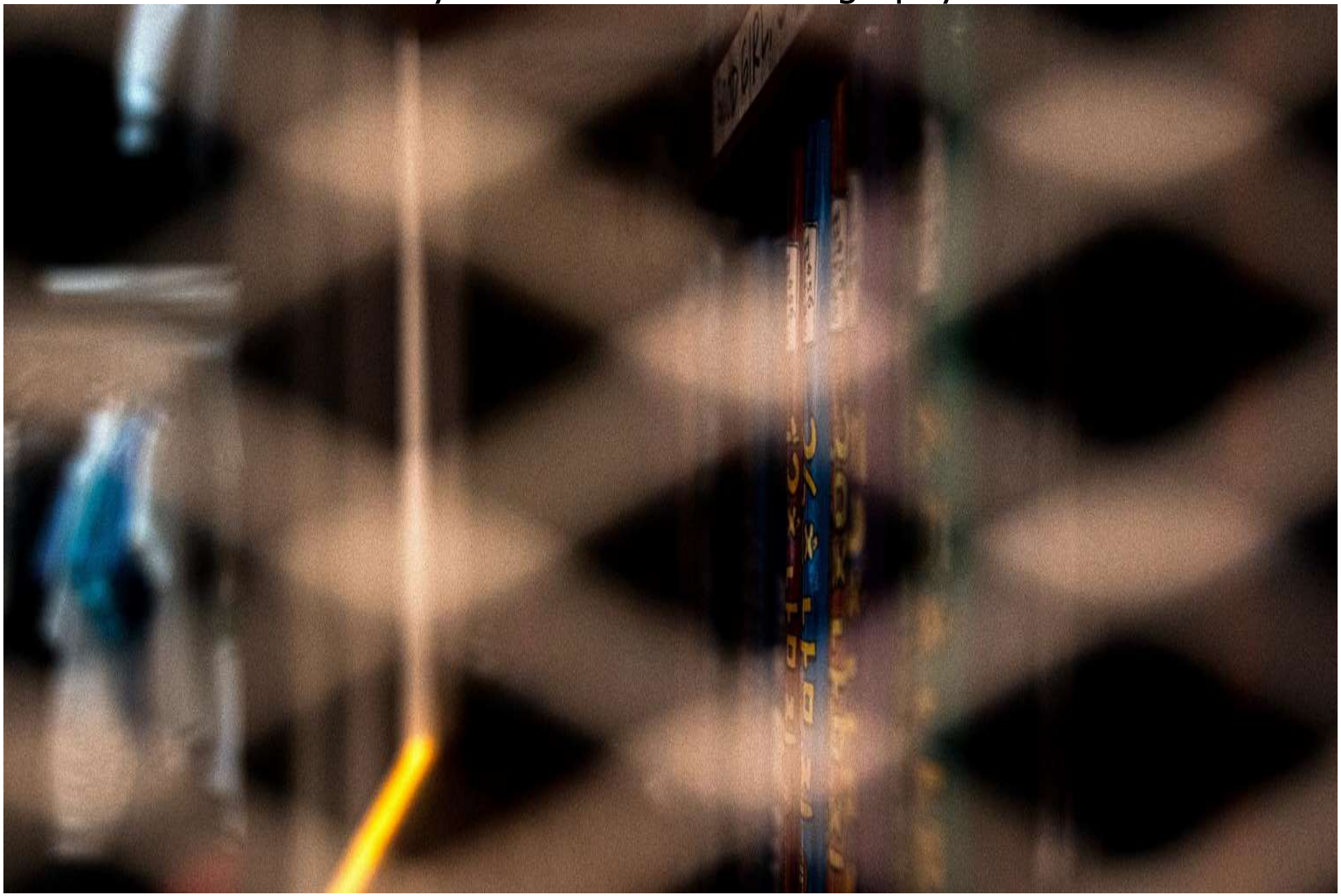

827

SUBIN PARK SINGAPORE subinpark10@gmail.com

"It's All Dry" Photography.

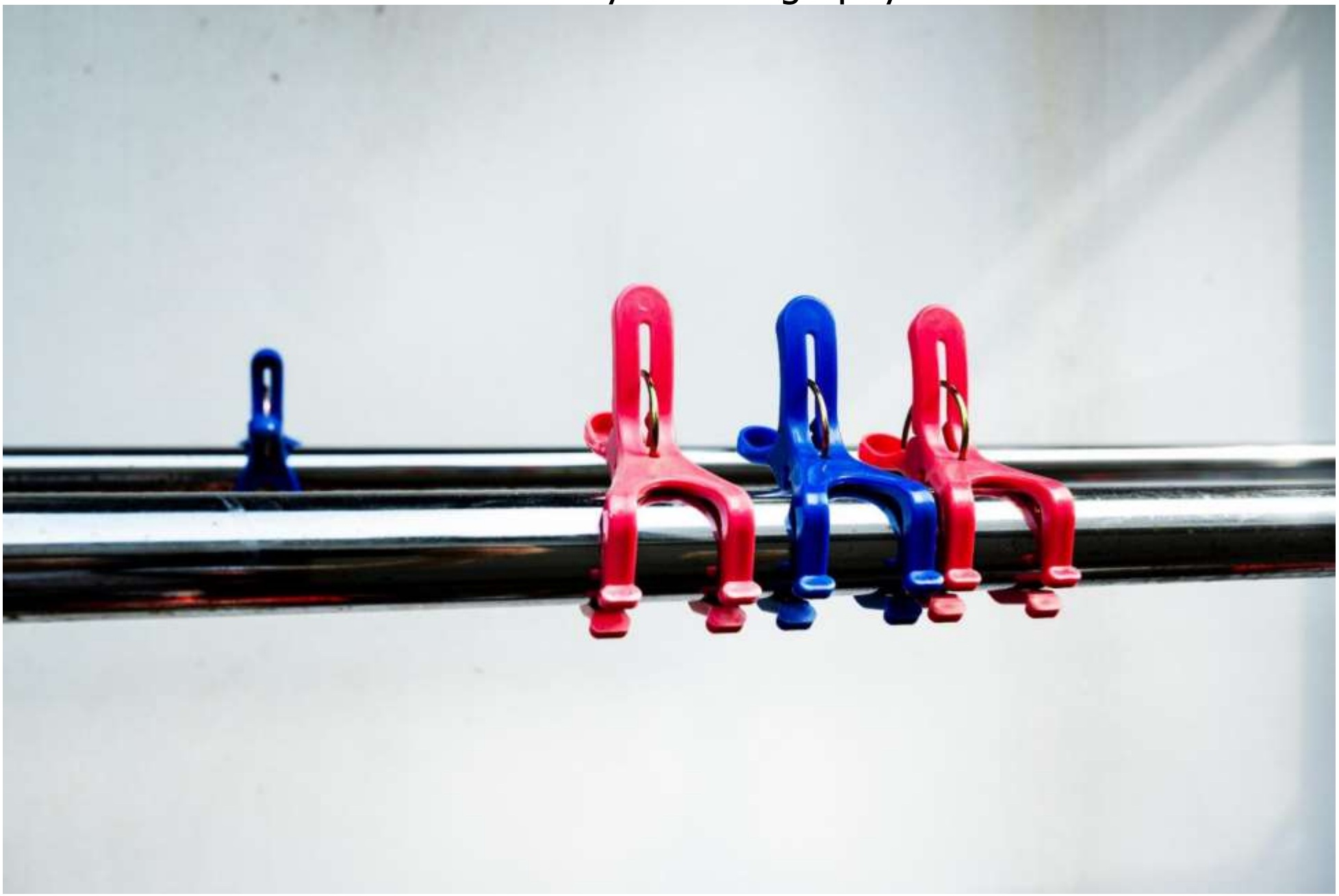

828

TOM ASHBOURNE CANADA www.tomashbourne.com
tom@tomashbourne.com "Strong Women" 24x36" Brushed aluminum.

829

NICA BREEZE USA https://www.deviantart.com/nicabreeze
nicabreeze@proton.me "(He)Art-Centered Living" 18x24" Photo.

830

JACK PUHL USA jackpuhl@gmail.com

"Days Of Wine And Roses" 16x20" Photography on canvas.

831

HANNAH LEE USA hannah.haena.lee@gmail.com

"Golden Tear" Photo.

832

833

CATEGORY 45. MANIPULATED PHOTOGRAPHY – HUMAN OR ANIMAL

NICA BREEZE USA https://www.deviantart.com/nicabreeze
nicabreeze@proton.me "A Touch Of Nagual" 24x18" Photo.

835

NICA BREEZE USA https://www.deviantart.com/nicabreeze
nicabreeze@proton.me “The Lovers” 24x18” Photo.

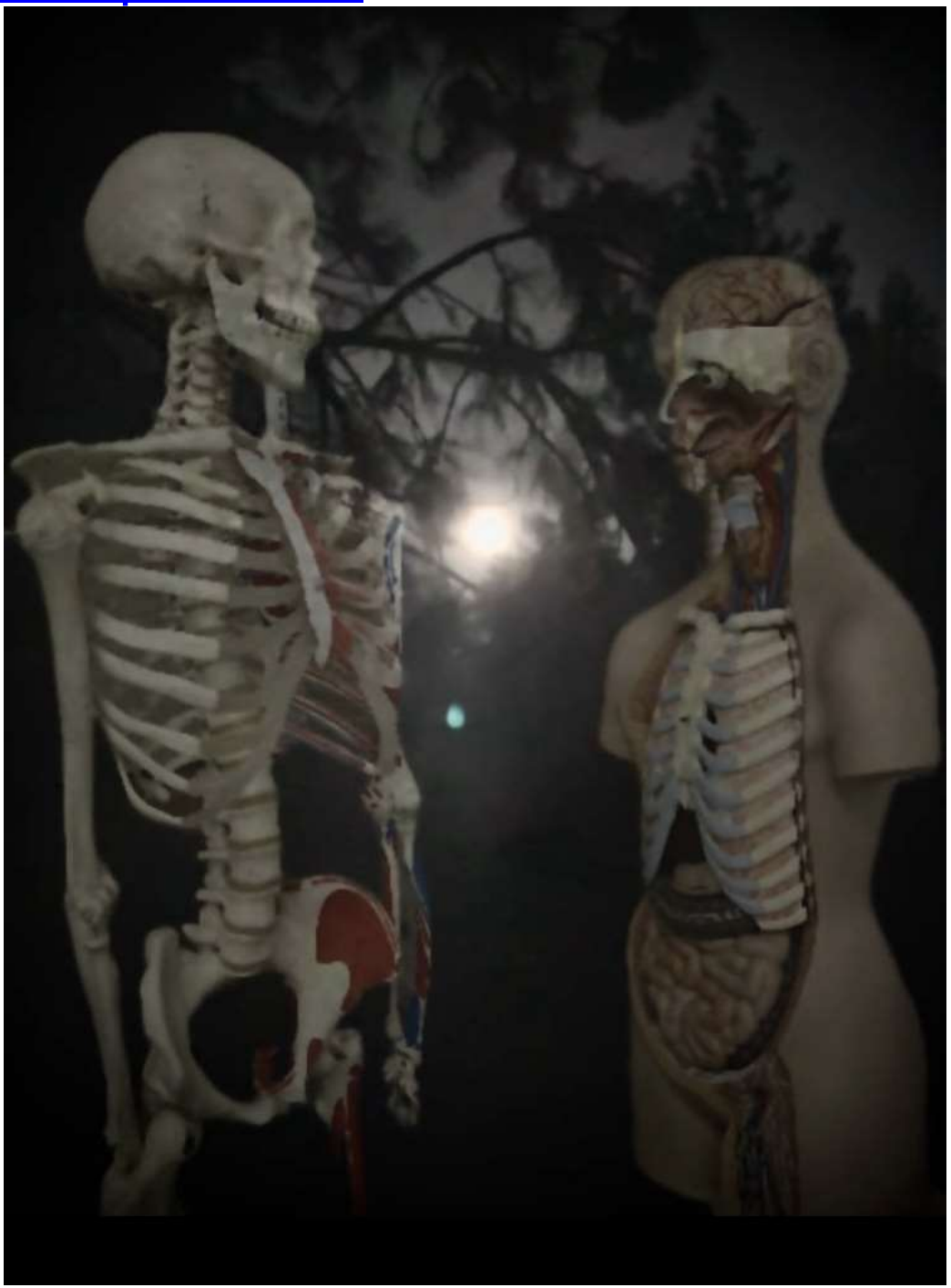

836

NICA BREEZE USA https://www.deviantart.com/nicabreeze
nicabreeze@proton.me "Sacred Space" 24x18" Photo.

837

NICA BREEZE USA https://www.deviantart.com/nicabreeze
nicabreeze@proton.me "Break The Spell" 18x24" Photo.

838

SOPHIA KIM USA sophiakim507@gmail.com

"Duck, Duck, No Goose" 20x30" Manipulated photography.

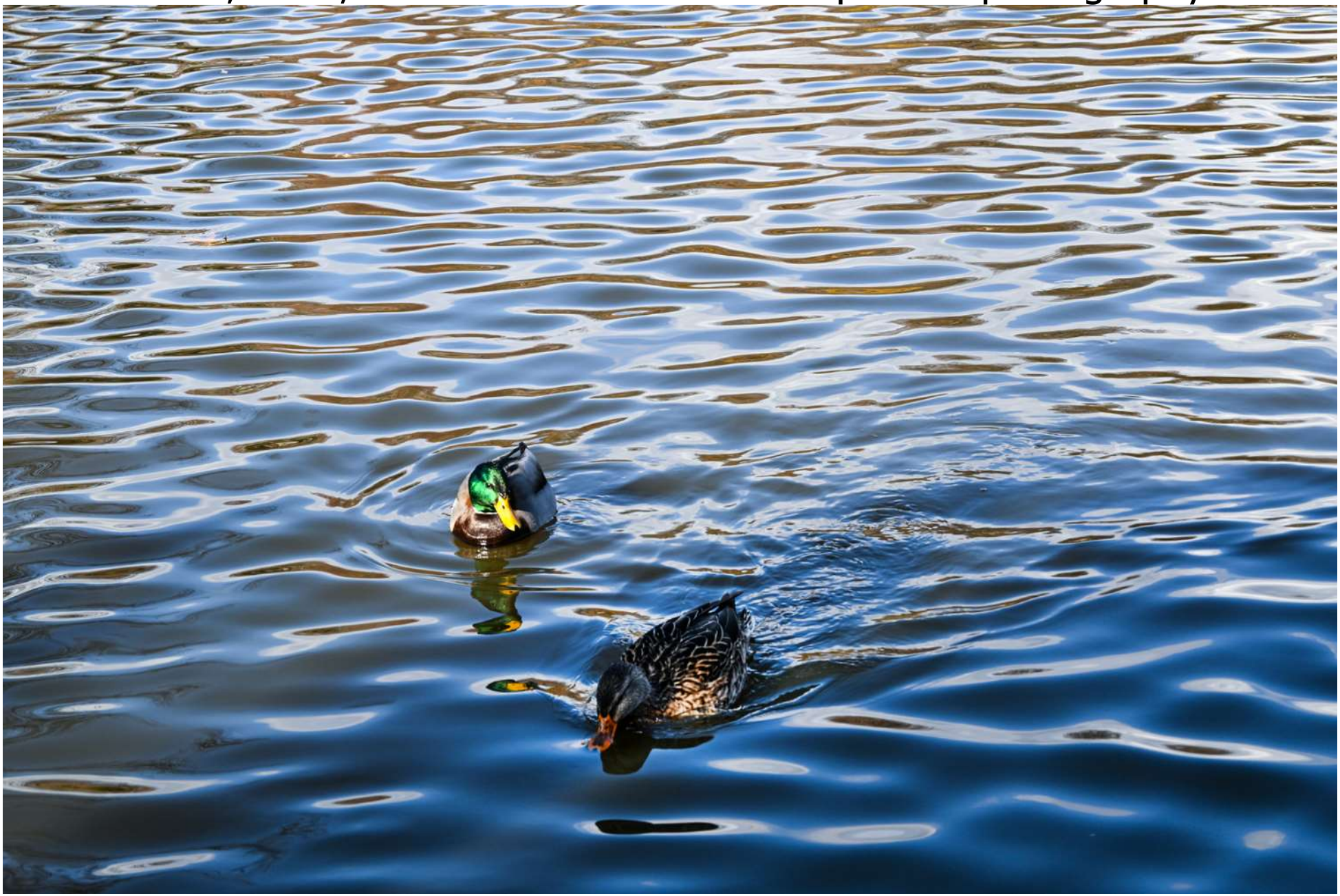

839

SOPHIA KIM USA sophiakim507@gmail.com

"City Guardians" 20x30" Manipulated photography.

840

SOPHIA KIM USA sophiakim507@gmail.com

The Quiet Perch" 20x30" Manipulated photography.

841

SOPHIA KIM USA sophiakim507@gmail.com

"A Hole In The City" 20x30" Manipulated photography.

842

GRAHAM EDWARD RHODES UK graham67jade@gmail.com

"Sticking My Neck Out" 297x420mm Photo, paint, digital.

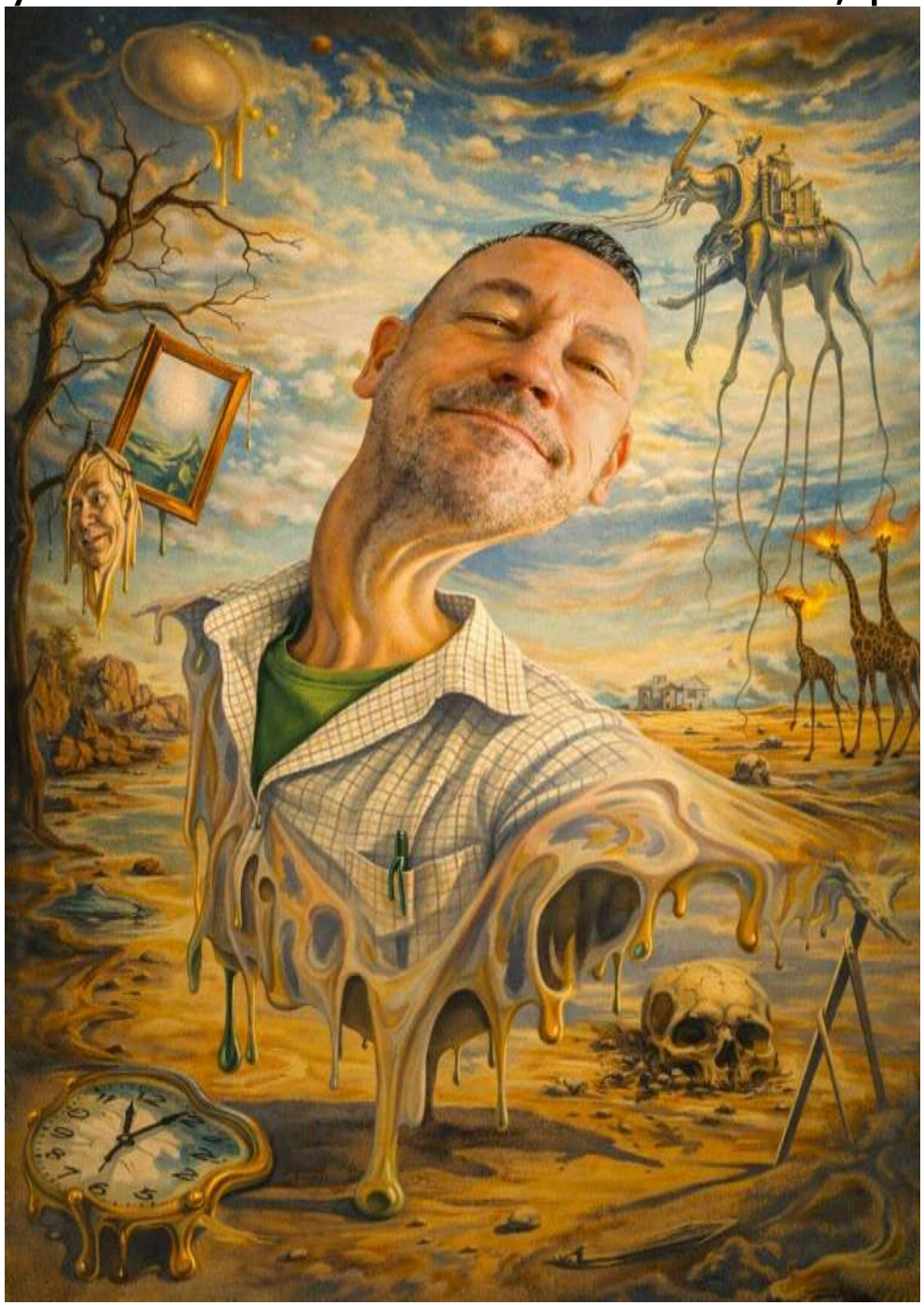

843

JACK PUHL USA jackpuhl@gmail.com

"Black In White" 16x20" Photography on canvas.

844

JACK PUHL USA jackpuhl@gmail.com

"City Nights" 16x20" Photography on canvas.

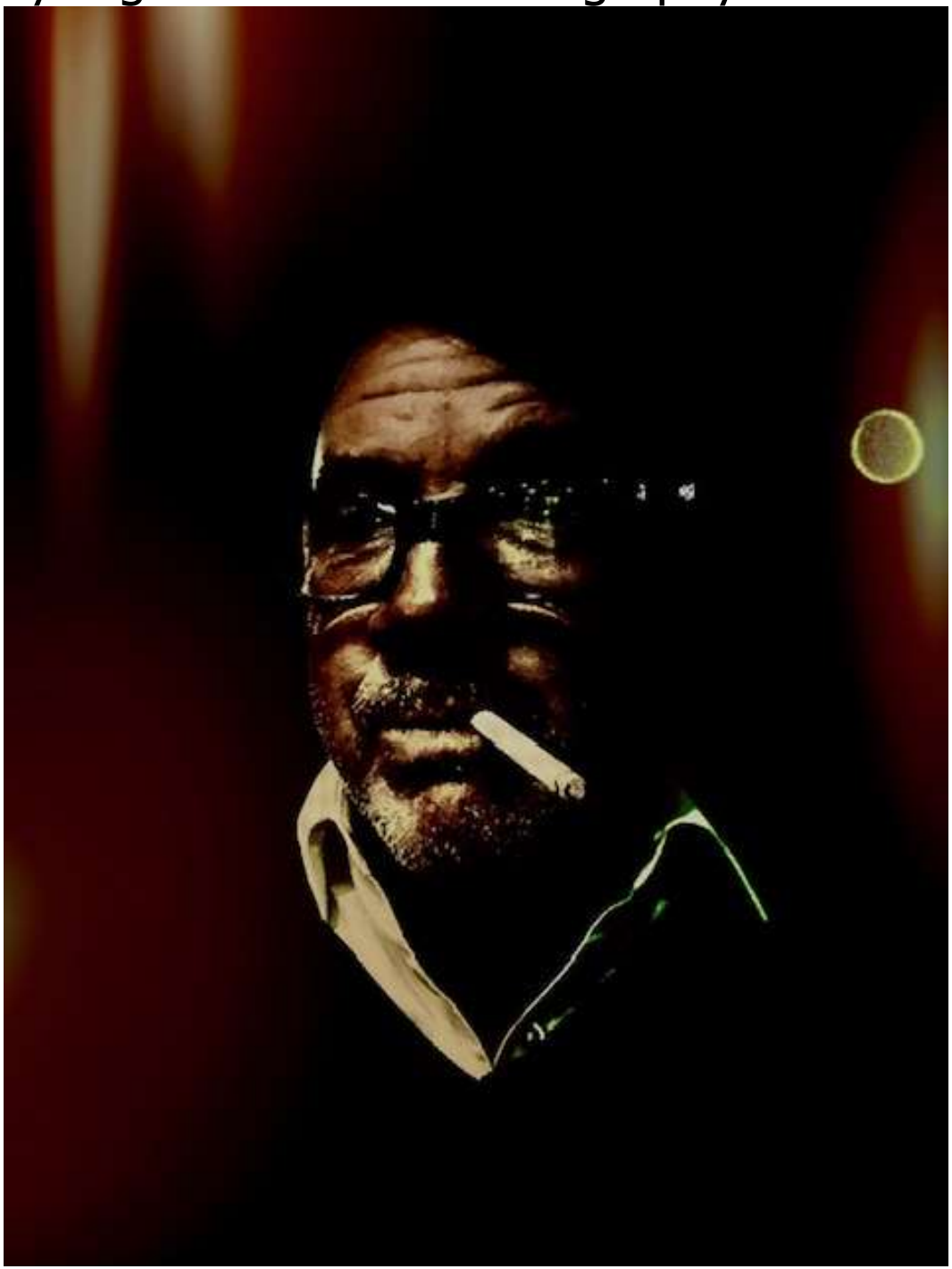

845

NICA BREEZE USA nicabreeze@proton.me

"Mushroom Fairy" 27x35cm Manipulated photo.

846

847

CATEGORY 46. MANIPULATED PHOTOGRAPHY – LANDSCAPE OR STILL LIFE

WILLIE MCGEE USA https://www.instagram.com/snowman321_plants/
willm2007ilf@gmail.com "Graves Into Gardens" Manipulated photography.

849

CRAIG SCOFFONE USA http://www.CraigScoffone.com
cscoff@sbcglobal.net "Marin Headlands 4, #72c" 16x20” Photo & digital.

850

CRAIG SCOFFONE USA http://www.CraigScoffone.com
cscoff@sbcglobal.net "Fort Ord, #16" 16x20” Photo & digital.

851

EVELYN ESPINOZA USA www.evelyncurryart.com
evelyn@evelyncurryart.com "Ginkgo Leaves" 12x22” Manipulated photo.

852

EVELYN ESPINOZA USA www.evelyncurryart.com
evelyn@evelyncurryart.com "Spring Blossom" 18x12” Manipulated photo.

853

SOPHIA KIM USA sophiakim507@gmail.com

"Church Candles" 20x30" Manipulated photography.

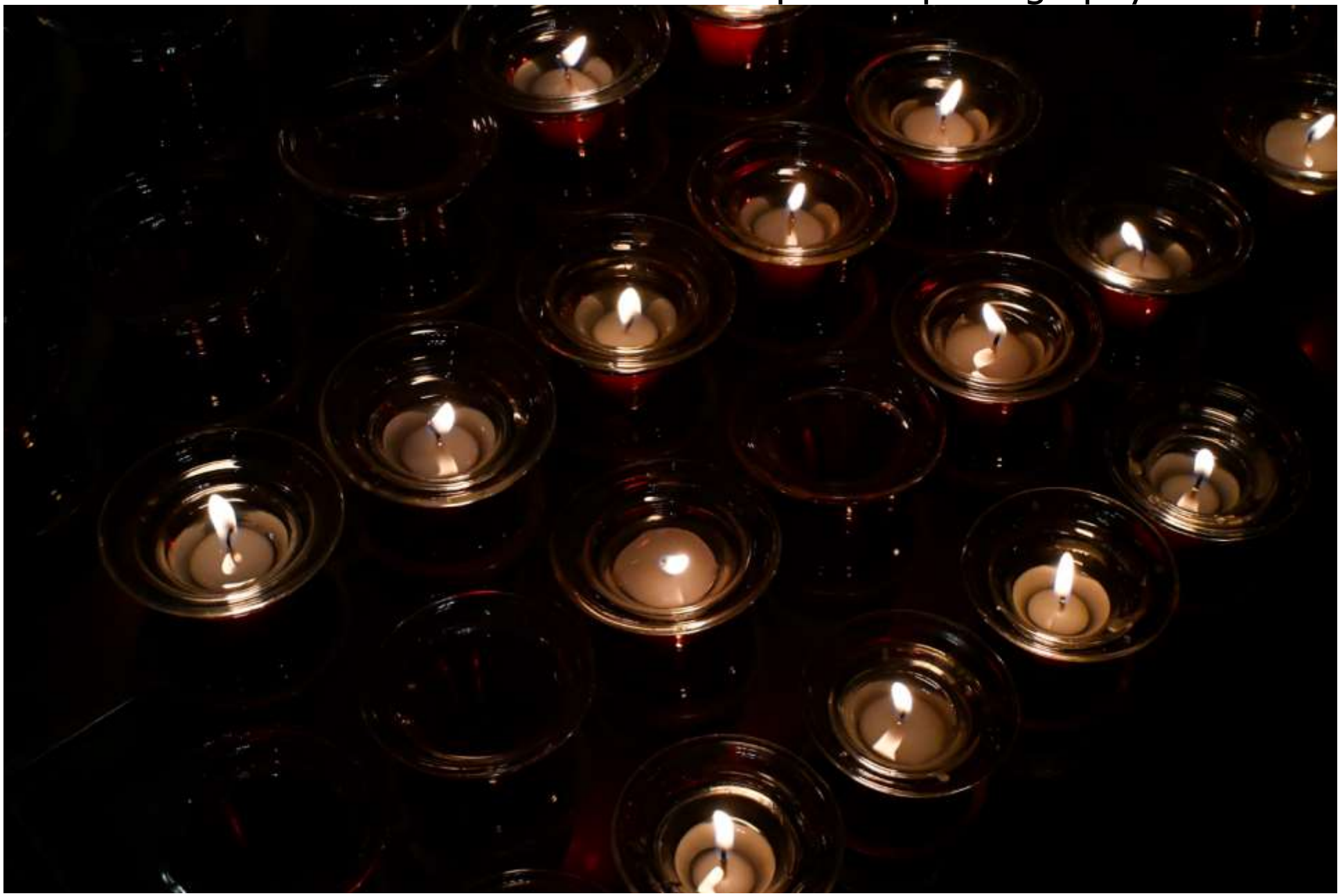

854

SOPHIA KIM USA sophiakim507@gmail.com

"City Through A Tear" 20x30" Manipulated photography.

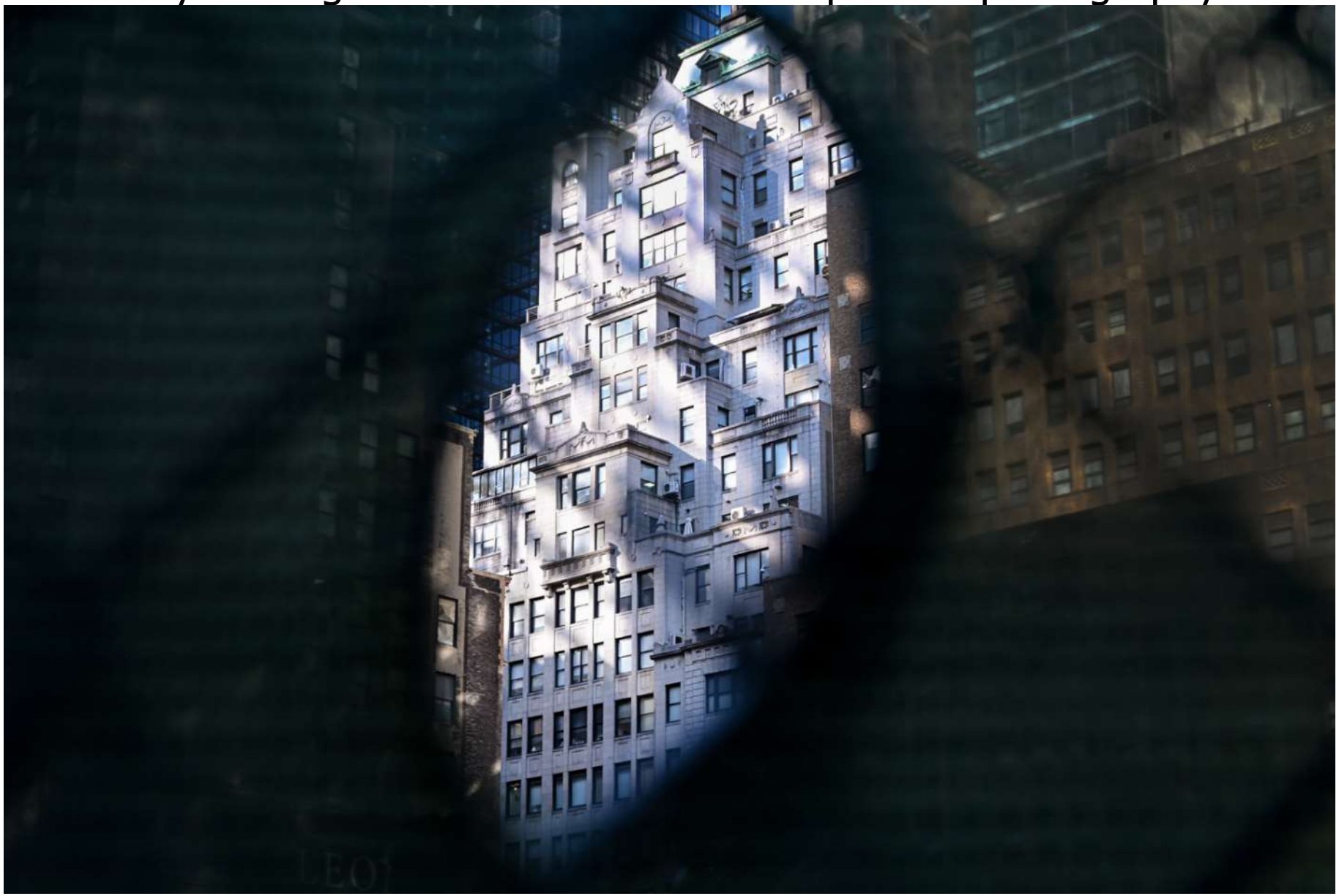

855

SOPHIA KIM USA sophiakim507@gmail.com

"Autumn In The Grid" 20x30" Manipulated photography.

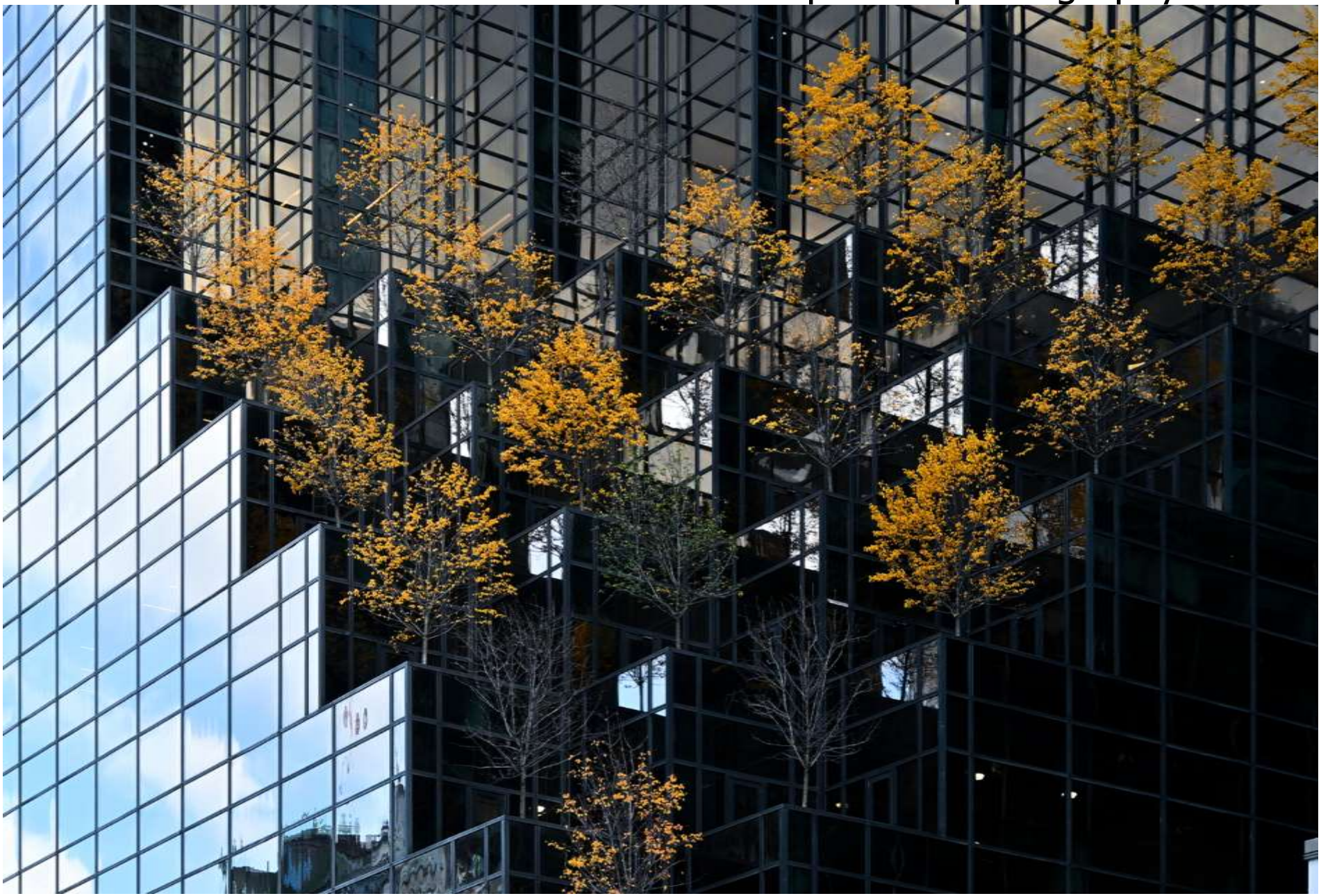

856

SOPHIA KIM USA sophiakim507@gmail.com
"Division" 20x30" Manipulated photography.

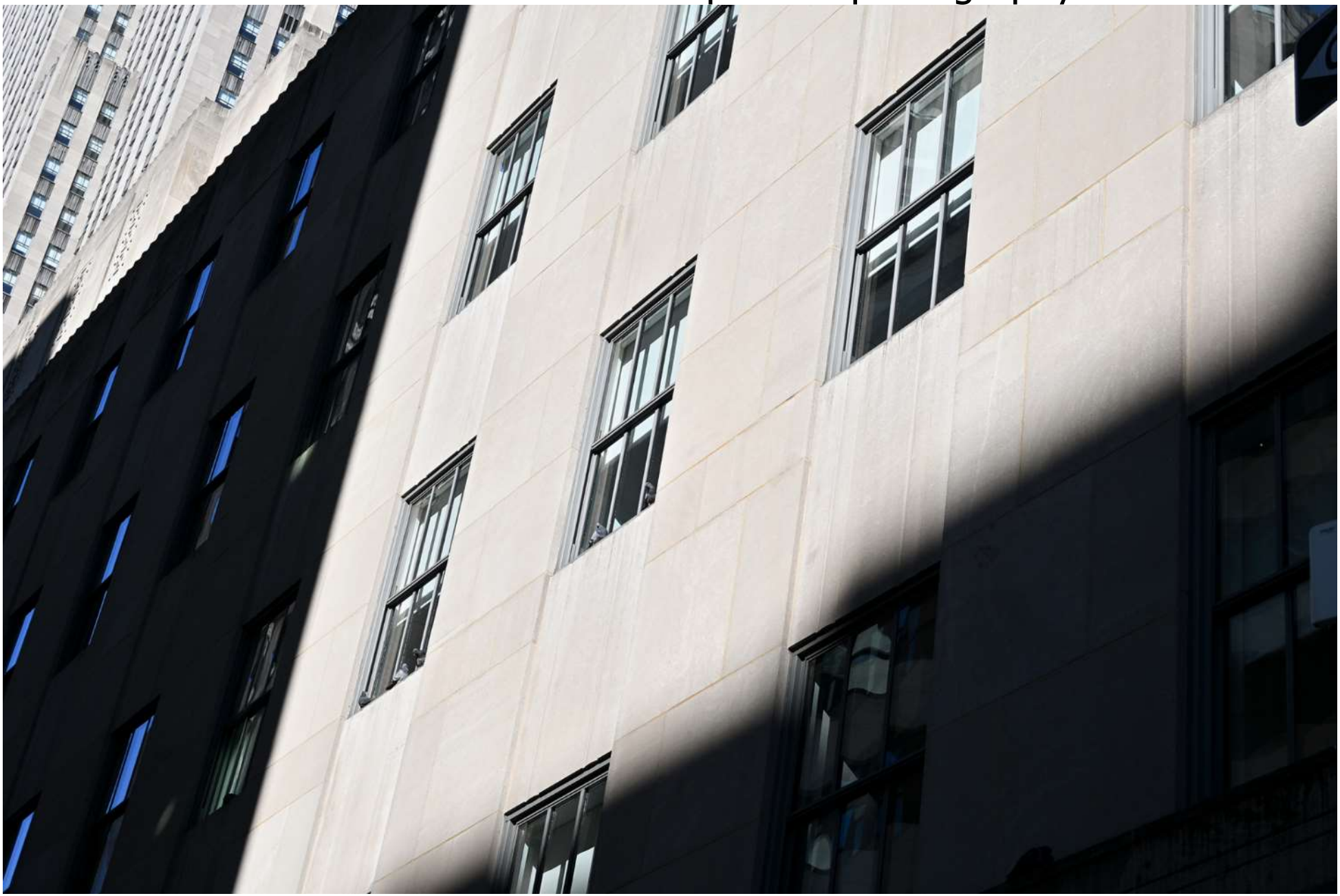

857

SOPHIA KIM USA sophiakim507@gmail.com
"Wishing Well" 20x30" Manipulated photography.

858

JACK PUHL USA jackpuhl@gmail.com

"Reflections" 11x14" Photography on paper.

859

JACK PUHL USA jackpuhl@gmail.com

"Thunder" 18x24" Photography on canvas.

860

JACK PUHL USA jackpuhl@gmail.com

"Sky Dance" 40x30" Photography on canvas.

861

862

CATEGORY 47.
DIGITAL ART
– REPRESENTATIONAL

YOURI CHASOV RUSSIA https://www.saatchiart.com/chasoffart
chasoffart@gmail.com "The World Is Not A Toy" 69x90cm
Tempera on cardboard.

864

YOURI CHASOV RUSSIA https://www.saatchiart.com/chasoffart
chasoffart@gmail.com "Fortitude-5" 32x39cm Digital painting on paper.

865

DIAMANTE LAVENDAR USA https://diamante-lavendar.pixels.com/
diamantelavendar@yahoo.com "The Lessons Of Summer"
Mixed media digital art.

866

DIAMANTE LAVENDAR USA https://diamante-lavendar.pixels.com/
diamantelavendar@yahoo.com "Funky Floral Fusion"
Mixed media digital art.

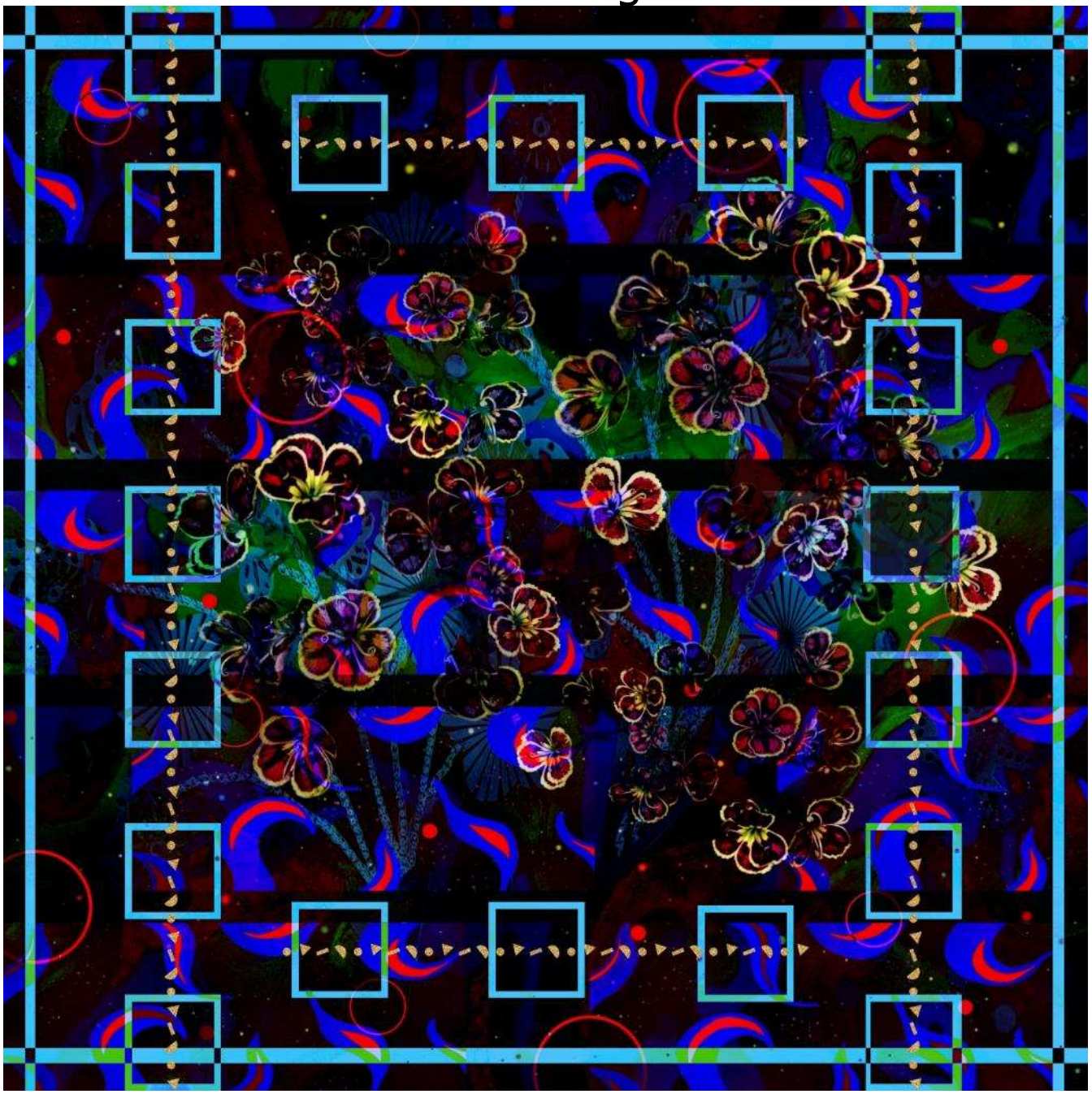

867

PETER MAČEK SLOVENIA https://www.facebook.com/paintinglikesPM
petermacek06@gmail.com “Landscape” Digital.

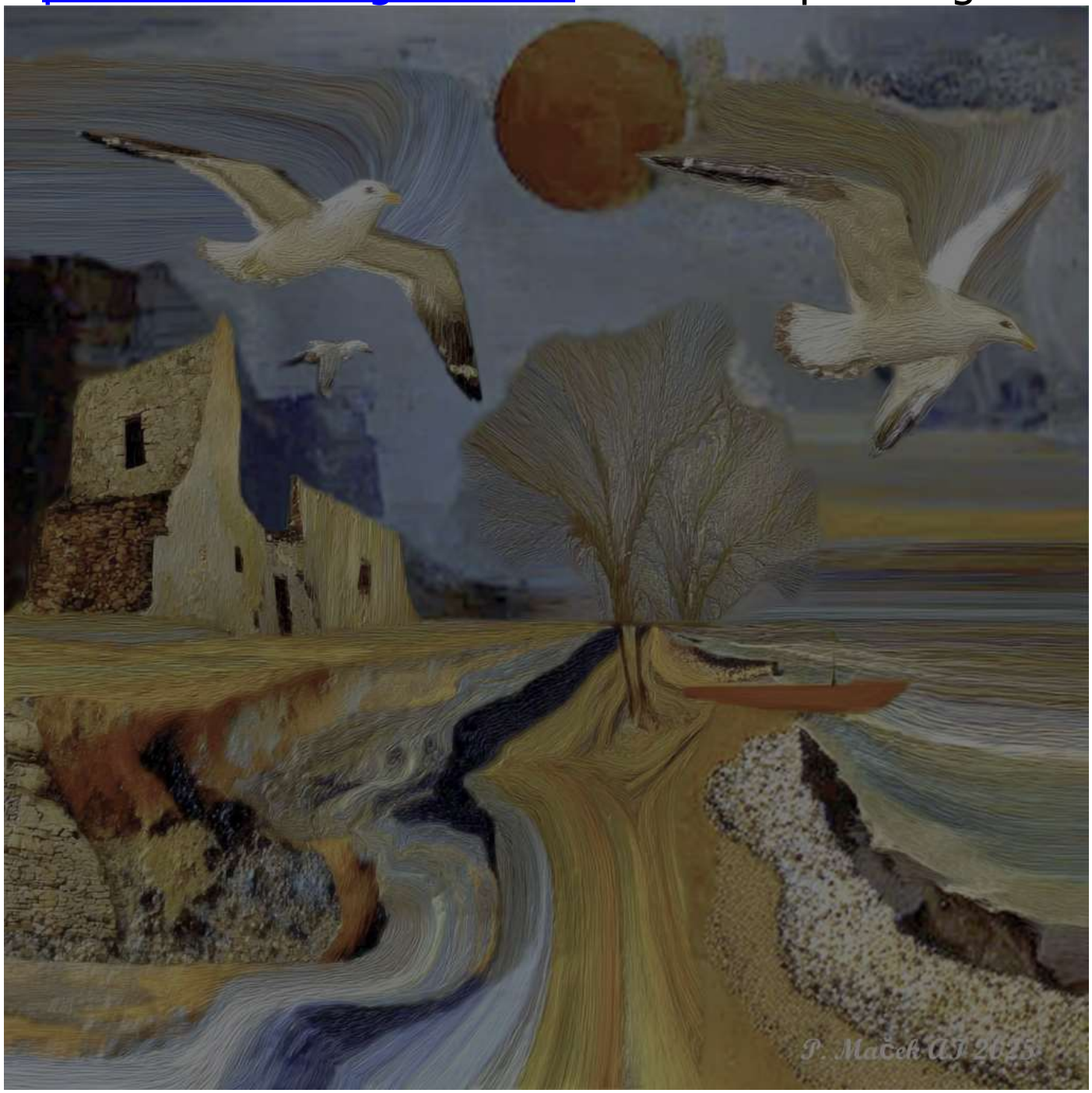

868

TATIANA LEIMKUELLER USA/AUSTRIA tatiana.aspasia@gmail.com
https://mysculptureanddrawings.tilda.ws/portfolio

"Modern Christmas Tree" Digital painting.

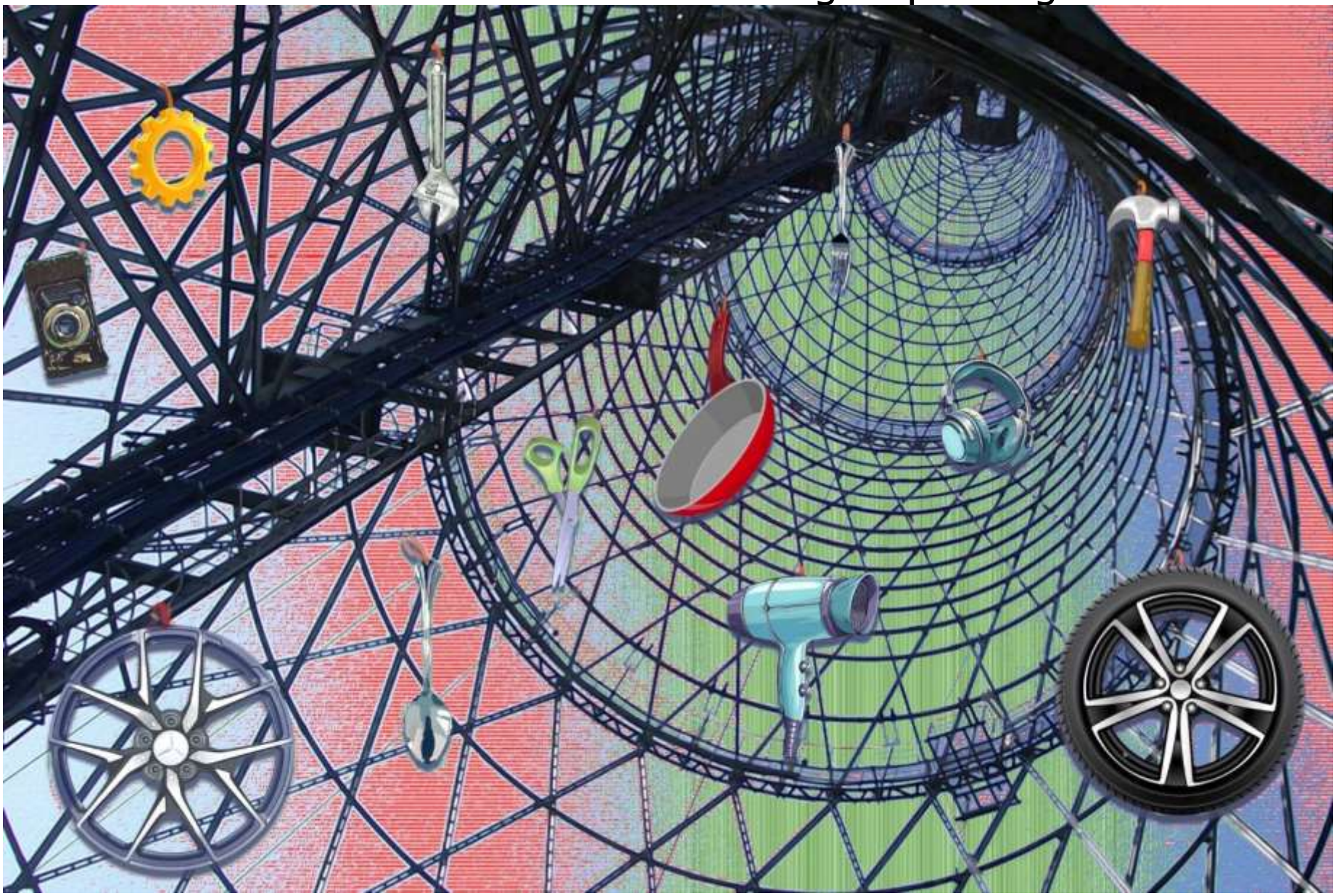

869

TATIANA LEIMKUELLER USA/AUSTRIA tatiana.aspasia@gmail.com
https://mysculptureanddrawings.tilda.ws/portfolio

"Brigitte Bardo And Monkey" Digital painting.

870

TATIANA LEIMKUELLER USA/AUSTRIA tatiana.aspasia@gmail.com
https://mysculptureanddrawings.tilda.ws/portfolio "Cats" Digital.

871

VLADIMIR MINEEV USA https://mineev-88.myportfolio.com/
vlad.deo.mineev@gmail.com "Odin" 171x171cm Adobe photoshop.

872

VLADIMIR MINEEV USA https://mineev-88.myportfolio.com/
vlad.deo.mineev@gmail.com "Pilot" 44x26cm Adobe photoshop.

873

FATOŞ YALAZAN TURKEY https://www.instagram.com/vesper_visual/
ozdal.fatos@gmail.com "Behlul: The Sound" 25x30cm Digital.

874

FATOŞ YALAZAN TURKEY https://www.instagram.com/vesper_visual/
ozdal.fatos@gmail.com "Oscar's Gaze" 30x40cm Digital.

875

ESTHER FROESE CANADA https://www.instagram.com/estie_232/
estherfroese123@gmail.com "Blissful Day" 20x13cm Digital.

876

ESTHER FROESE CANADA https://www.instagram.com/estie_232/
estherfroese123@gmail.com "Grunge" 25x33cm Digital.

877

IGORS BARULINS LATVIJA https://barulins.art/ barulini@gmsil.com

"Crystal Canyon" 36x27" Digital art.

878

IGORS BARULINS LATVIJA https://barulins.art/ barulini@gmsil.com

"The Alchemist's Hourglass" 36x35" Digital art.

879

880

881

CATEGORY 48.
DIGITAL ART
– NON-REPRESENTATIONAL

MAURITS ROL USA www.shivafool.com shivafool@gmail.com

"Aquatic Communion" 6000x4800px Digital Art.

883

TATIANA LEIMKUELLER USA/AUSTRIA tatiana.aspasia@gmail.com
https://mysculptureanddrawings.tilda.ws/portfolio "The Geom V" Digital.

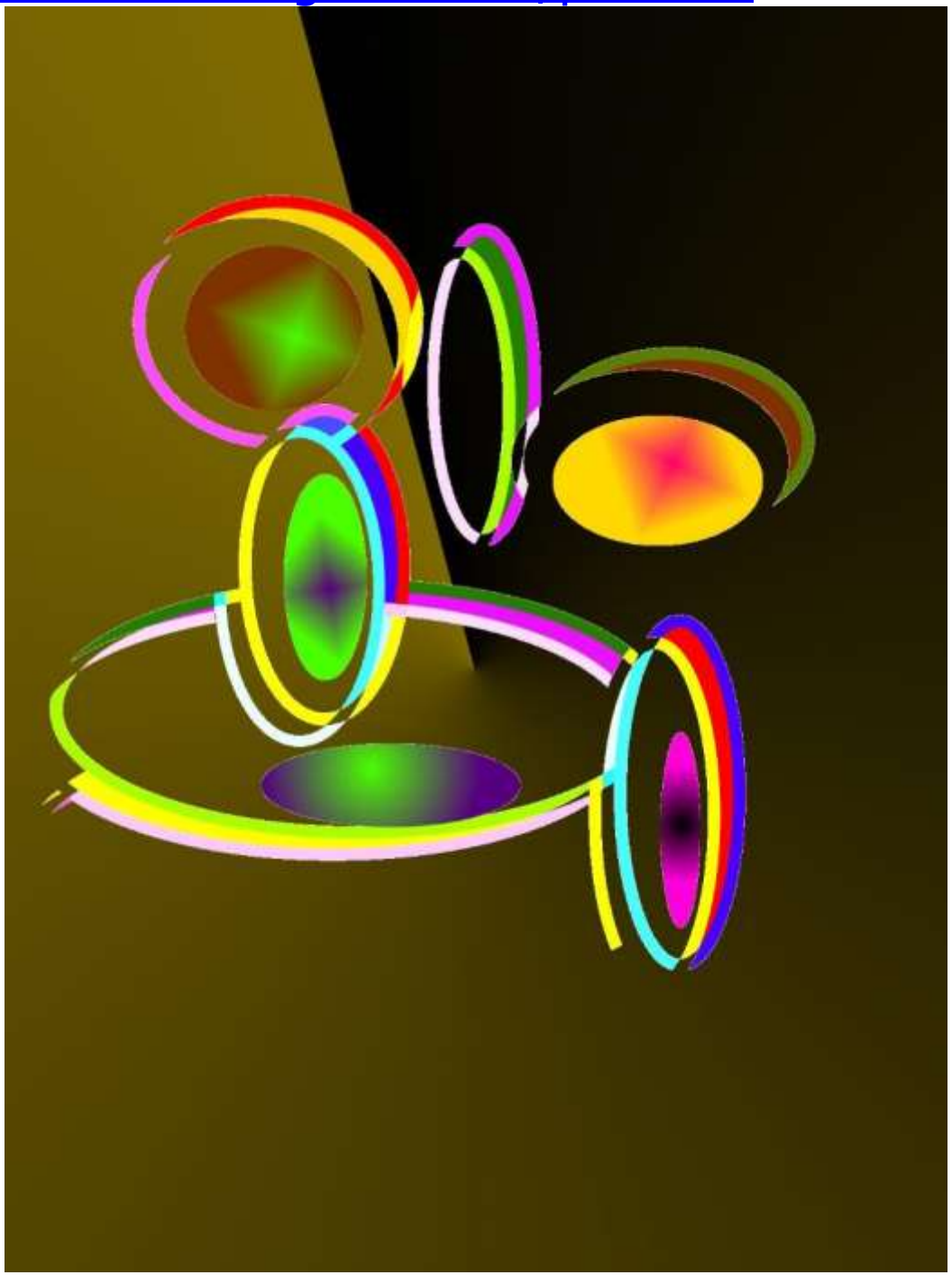

884

TATIANA LEIMKUELLER USA/AUSTRIA tatiana.aspasia@gmail.com
https://mysculptureanddrawings.tilda.ws/portfolio "The Geom XI" Digital.

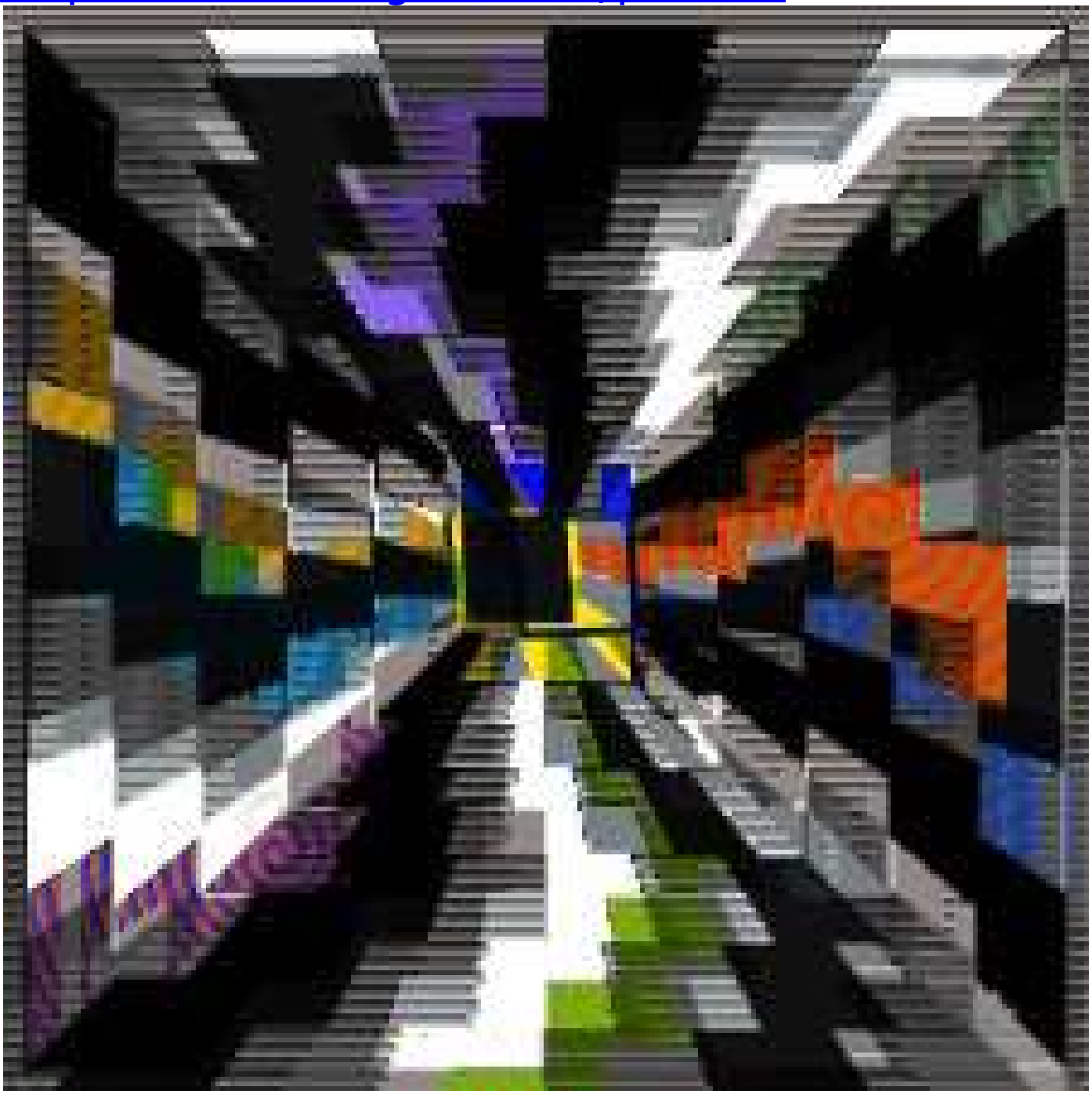

885

DIAMANTE LAVENDAR USA https://diamante-lavendar.pixels.com/
diamantelavendar@yahoo.com "The Tangled Web Of Fate"
Mixed media digital art.

886

TATIANA LEIMKUELLER USA/AUSTRIA tatiana.aspasia@gmail.com
https://mysculptureanddrawings.tilda.ws/portfolio "Opt Art II" Digital.

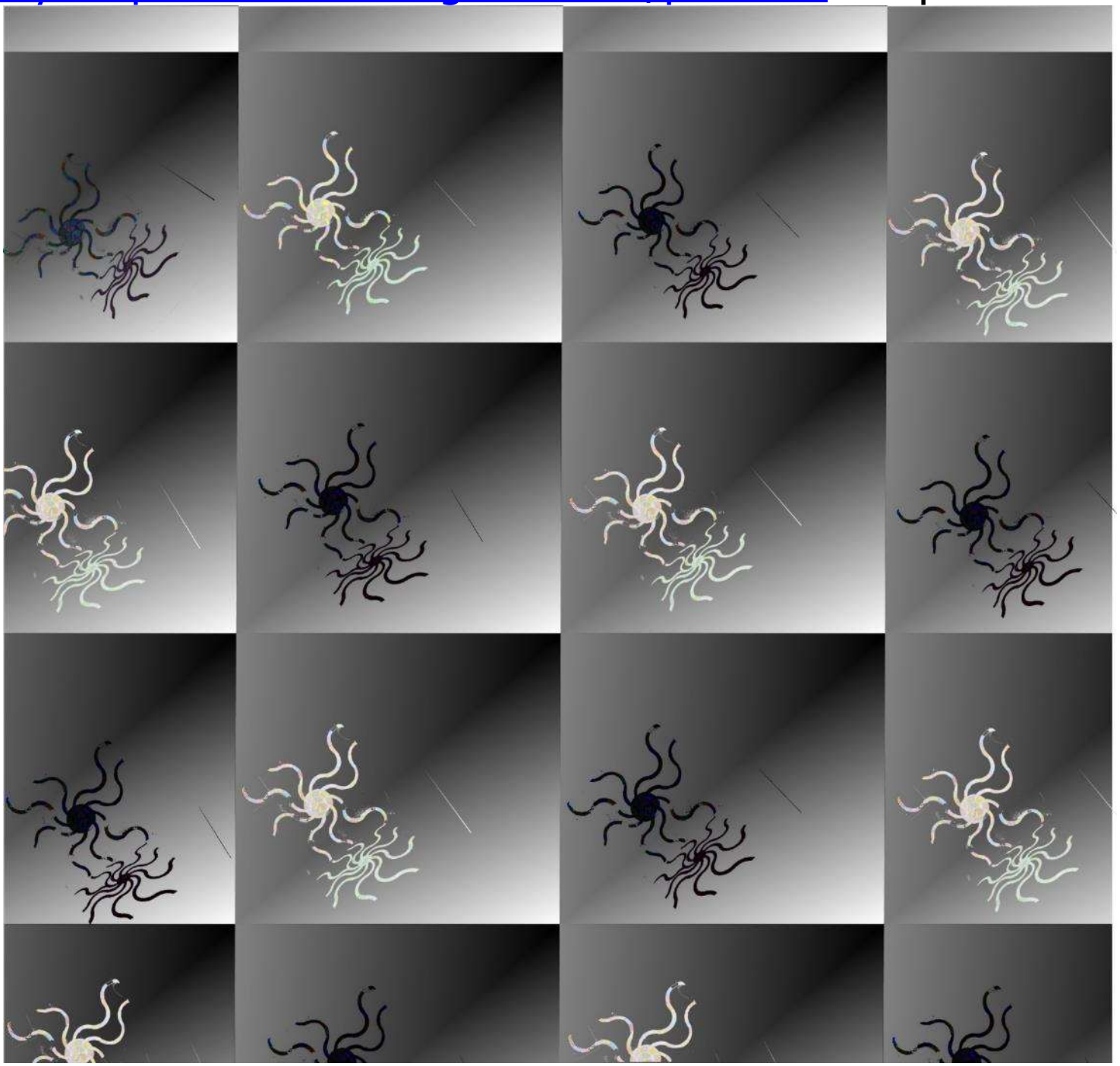

887

STAN RAGETS USA https://stanragets.com stan@stanragets.com

"Creamcicle" 24x16" Digital on aluminum.

888

STAN RAGETS USA https://stanragets.com stan@stanragets.com

"Data Core #2" 20x30" Digital on aluminum.

889

IGORS BARULINS LATVIJA https://barulins.art/ barulini@gmsil.com

"Point Of Convergence" 36x25" Digital art.

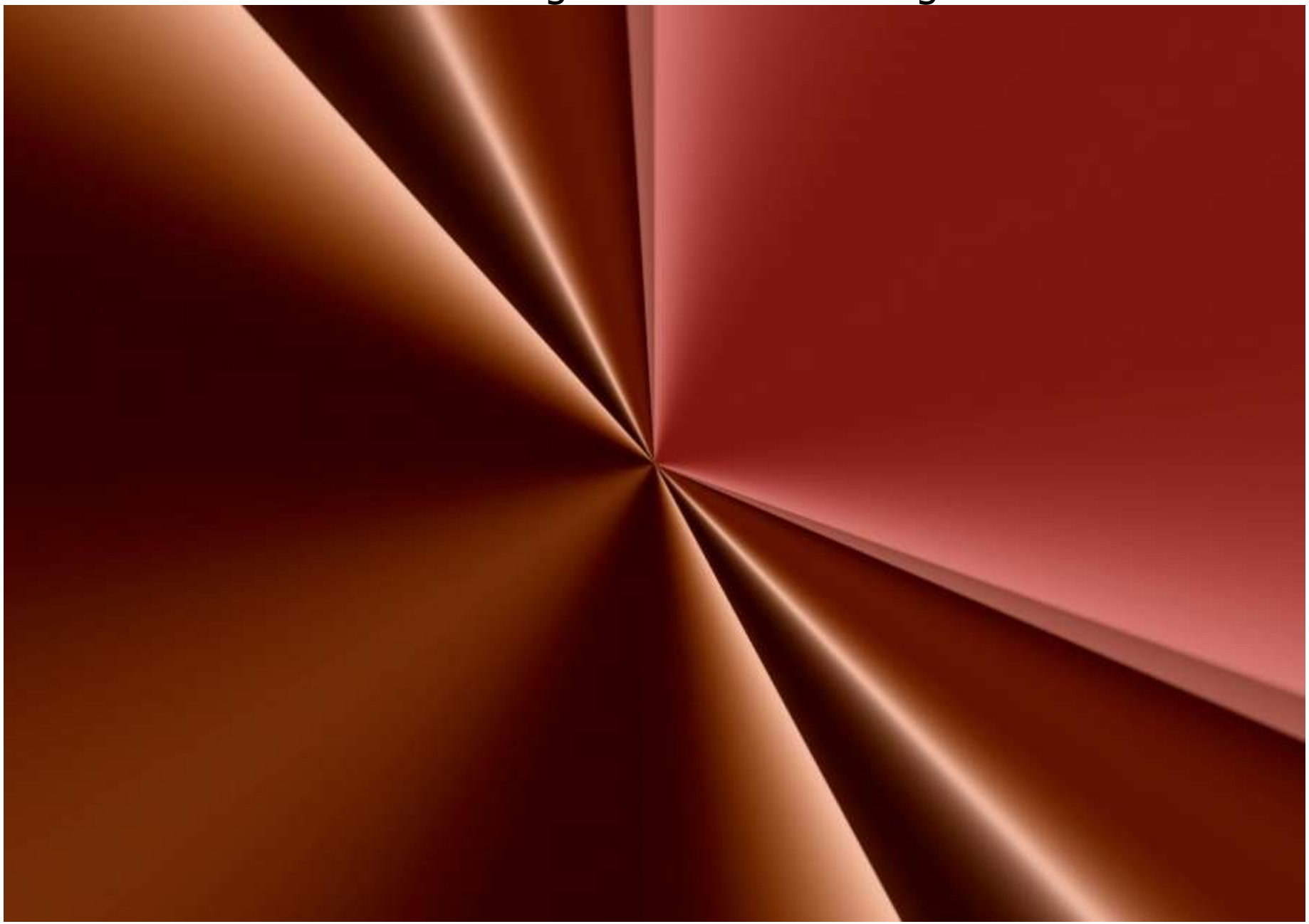

890

IGORS BARULINS LATVIJA https://barulins.art/ barulini@gmsil.com

"The Birth Of A Pearl" 36x24" Digital art.

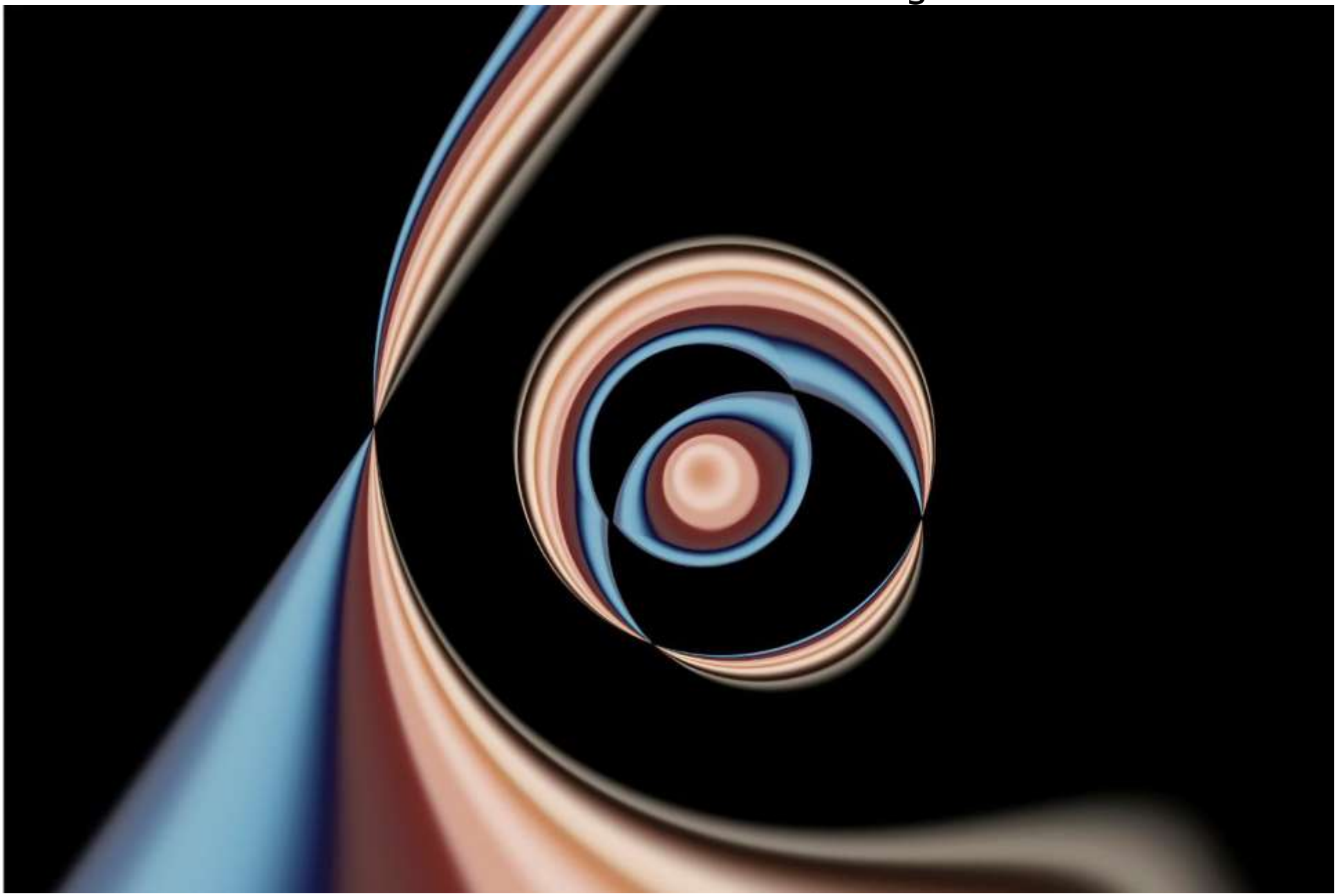

891

IGORS BARULINS LATVIJA https://barulins.art/ barulini@gmsil.com

"The Breath" 36x27" Digital art.

892

IGORS BARULINS LATVIJA https://barulins.art/ barulini@gmsil.com

"Symphony Of Metal" 36x27" Digital art.

893

IGORS BARULINS LATVIJA https://barulins.art/ barulini@gmsil.com

"Carnival Of Shards" 36x27" Digital art.

894

895

CATEGORY 49. SCULPTURE – REPRESENTATIONAL

JENNIFER MARSHALL AUSTRALIA https://lighthorseart.com.au jennifer@lighthorseart.com.au "Greater Love Has No Man Than To Lay Down His Life For His Friend" 60x82.5" 3D scan, clay sculpture.

897

ALEXEY KUKHTIN CANADA www.alexey3D.com kukhtin@rogers.com

"Bather" 11.25x7.5x17.25" Cold cast bronze resin & crystal clear resin.

898

ELENA KRAFT GERMANY https://www.artfinder.com/artist/elena-kraft/
elena.kraft@gmx.de "Ash Rise" 50x84x29cm Clay, metal.

899

ELENA KRAFT GERMANY https://www.artfinder.com/artist/elena-kraft/
elena.kraft@gmx.de "Futuristic Soul" 40x65x30cm Clay, acrylic, metal.

900

EMMANUEL CHIKUMBIRIKE ZIMBABWE emmanuelchikumbirike@gmail.com

"Dilemma" 109x60x45cm Leopard rock.

901

JUSTELLA CELEBUCKA POLAND justella.c.atelier@wp.pl
https://www.instagram.com/justella.c.atelier "The Guardian Of Arcadia"
60x40cm Clay, plaster panel, acrylic ceramic paint.

902

TATIANA LEIMKUELLER USA/AUSTRIA tatiana.aspasia@gmail.com
https://mysculptureanddrawings.tilda.ws/portfolio "Trojan War. Homer And Athena" 89x69x48cm Casting plastic, wood,plaster, metal.

903

ZIAH P KIM USA ziahp.kim@gmail.com

"Lost In A Market" 80x50x40cm Installation.

904

TOM ASHBOURNE CANADA www.tomashbourne.com
tom@tomashbourne.com "Blue Angel" 12x11x5" Serpentine, beach glass.

905

TOM ASHBOURNE CANADA www.tomashbourne.com
tom@tomashbourne.com "Eve" 12x9x7" Serpentine, soapstone, granite.

906

TOM ASHBOURNE CANADA www.tomashbourne.com
tom@tomashbourne.com "Moonlight Over Wellington Bay" 7x20x7"
Chlorite, billiard ball.

907

TOM ASHBOURNE CANADA www.tomashbourne.com
tom@tomashbourne.com "Winter Moon" 13x9x6" Alabaster, glass.

908

ZIAH P KIM USA ziahp.kim@gmail.com

"Glass Child" 60x74x9cm Mixed media on canvas.

909

ZIAH P KIM USA ziahp.kim@gmail.com

"Foundation" 51x61x61cm Mixed media.

910

911

CATEGORY 50.
SCULPTURE
– NON-REPRESENTATIONAL

BARRIS ADENLE NIGERIA barrisartpiece@gmail.com

"Interlocking Waves Of Life" 24x11" Wood and wood dust on board.

913

ZIAH P KIM USA ziahp.kim@gmail.com

"WovenReconnect" 200x140x30cm Installation.

914

TATIANA LEIMKUELLER USA/AUSTRIA tatiana.aspasia@gmail.com
https://mysculptureanddrawings.tilda.ws/portfolio "In The Light Of The Rainbow" 74x46x26cm Dry pastel, paper, wood, plastic wire.

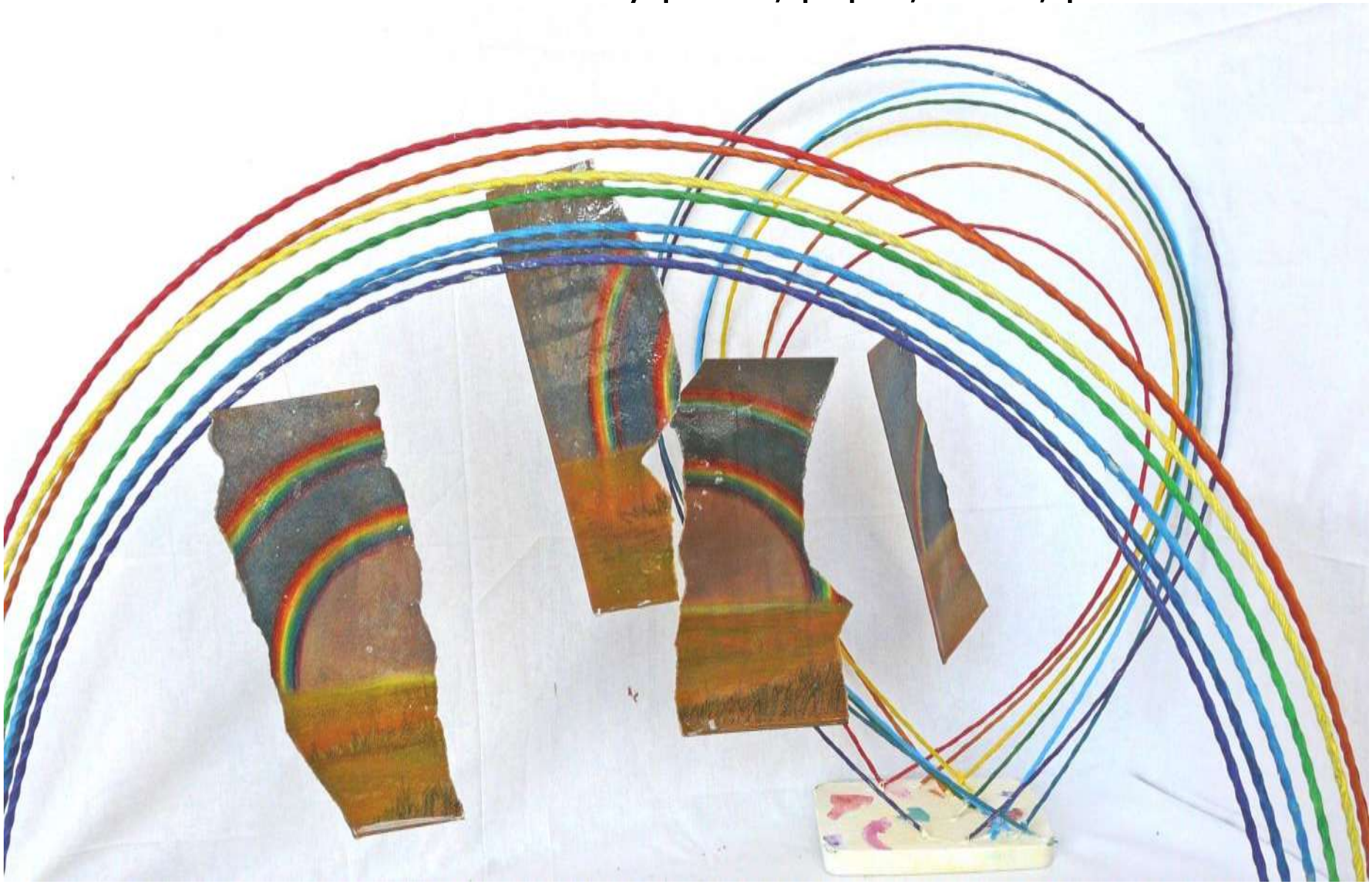

915

TATIANA LEIMKUELLER USA/AUSTRIA tatiana.aspasia@gmail.com
https://mysculptureanddrawings.tilda.ws/portfolio "Ropes And Colores"
200x250x90cm Rope, artificial glass, acrylic paint.

916

TATIANA LEIMKUELLER USA/AUSTRIA tatiana.aspasia@gmail.com https://mysculptureanddrawings.tilda.ws/portfolio "Portrait In Cubist Style" 44x31x30cm Colored casting plastic, plaster, paint.

917

TATIANA LEIMKUELLER USA/AUSTRIA tatiana.aspasia@gmail.com
https://mysculptureanddrawings.tilda.ws/portfolio "Color Of Air"
44x46x26cm Metal, transparent resin, wood.

TATIANA LEIMKUELLER USA/AUSTRIA tatiana.aspasia@gmail.com
https://mysculptureanddrawings.tilda.ws/portfolio "Abstract Resin III"
34x21x22cm Metal, transparent resin, wood.

919

TATIANA LEIMKUELLER USA/AUSTRIA tatiana.aspasia@gmail.com
https://mysculptureanddrawings.tilda.ws/portfolio "Meeting"
Epoxy resin transparent.

920

ZIAH P KIM USA ziahp.kim@gmail.com

"Tree" 100x120x40cm Installation.

921

TOM ASHBOURNE CANADA www.tomashbourne.com
tom@tomashbourne.com "Innocence" 16x6x6" Alabaster, gold, granite.

922

TOM ASHBOURNE CANADA www.tomashbourne.com
tom@tomashbourne.com "Listen With Your Heart" 7x5x3" Wonderstone.

923

TOM ASHBOURNE CANADA www.tomashbourne.com
tom@tomashbourne.com "Warm On The Inside" 14x9x5"
Chlorite, copper, steel, acrylic, granite.

924

TOM ASHBOURNE CANADA www.tomashbourne.com
tom@tomashbourne.com "The Dancer" 19x8x4" Calcite, granite.

925

TOM ASHBOURNE CANADA www.tomashbourne.com
tom@tomashbourne.com "Pure Joy" 7x4x3" Alabaster, wood.

926

Thank you !

YOUR VOTES WILL GIVE ARTISTS $5,000.00 IN PRIZES

AND THE BEST PRESS OF THEIR LIVES.

We'd love your vote sheets by March 17.

Quickest way is to email photos of your sheets to thombierdz@aol.com

If you prefer to mail,

we sent you a self-addresses stamped envelope addressed to:

Thom Bierdz

P O Box 205

Skyforest, CA 92385

927